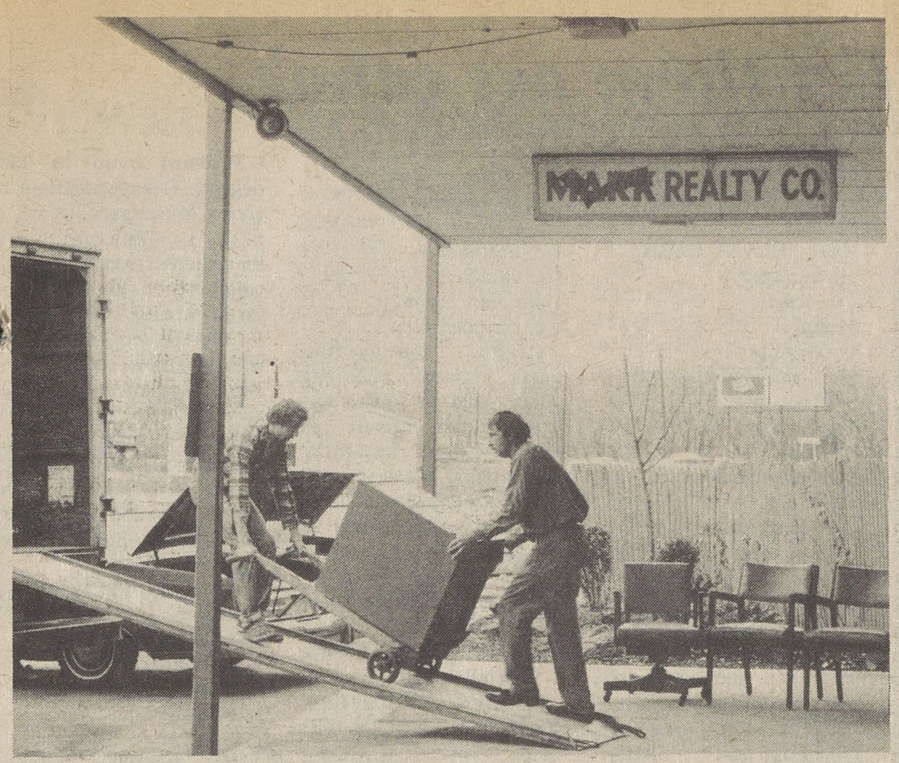

MOVING OUT--A realty firm in the Mark Plaza shopping center, Edwardsville, hurries its furniture into a waiting truck Tuesday at noon as Toby's Creek backs up and enters the stores from the rear. Businesses in the shopping center closed for the day, moving out their furniture or stock or trying to get it up on higher racks for the emergency. (Photo by Tom Mooney)

Jackson reports 16 wrecks in February

According to a report by Solicitor Blythe Evans, Jr. at Monday night's meeting of the Jackson Township Supervisors, PennDOT has been made aware of the severe icy conditions that have plagued residents driving on Legislative Routes 458 and 459 this winter.

Following the February supervisors meeting, Evans wrote a letter to PennDOT registering a complaint concerning these roads. Ice build-ups of eight to ten inches pose a hazard to any motorists using these heavily traveled roads.

During the month of February, 16 accidents occured in the township, all on these roads. Evans pointed out to PennDOT that eight school buses from the Lake-Lehman School District travel this road twice daily during the school term. Evans noted that this ice build up could cause a bus to turn over, perhaps causing injury to students.

Evans also informed PennDOT that township resident John Wilkes had purchased three tons of modified stone at a cost of $23.14 which he put on one of the above mentioned roads to help improve the situation. Wilkes requested reimbursement from PennDOT for this expenditure.

A reply from Charles Mattei, PennDOT maintenance engineer, read by Evans blamed the problem on run-off from developments adjacent to the two routes. He claimed that PennDOT's drainage was sufficient for the roads and that it is the responsibility of the developer to provide adequate drainage.

The fact that a large grader is needed to cut through the ice is a problem since PennDOT has few large graders to service the county. Concerning Wilkes request for reimbursement, Mattei agreed that Wilkes served as a "Good Samaritan" but since he applied stone to the road without authorization from PennDOT, it would not be possible to reimburse the money.

Mattei suggested a meeting between PennDOT and township officials to see if a permanent solution could be reached.

Evans advised the board to authorize him to write a letter to PennDOT setting up a meeting date sometime in April.

Pack 241 mothers hold fashion show

Tired of winter? The den mothers of Cub scout pack 241 are putting on a 'Breath of Spring Fashion show,' March 7th, at the Lehman Elementary School from 7 p.m. to 9 p.m.

The fashions are from the spring and summer line. Donations are one dollar. There will be door prizes and refreshments will be served.

Spring is on the way, come and see the new fashions.

Taxpayers, Asphalt plan suits

The Jackson Township Zoning Ordinance adopted last month remains a controversial issue. Both American Asphalt Paving Company, Chase, and Conerned Taxpayers of Jackson Township are proceeding with legal action against the board of supervisors.

At a meeting of the Concerned Taxpayers on February 27, the organization voted to institute legal proceedings against the board to repeal the ordinance. Most members of this group feel that the former zoning ordinance was sufficient for the needs of Jackson Township. Attorney Charles Gelso represents Concerned Citizens.

According to president Paul Sanholtz, a membership drive is now underway. To date 340 residents have signed a petition opposing the ordinance. Sanholtz urged these and any other township residents interested in this legal action to join Concerned Taxpayers. Membership fee is $12 per year.

For membership contact Paul Sanholtz, 696-3533; Bob Cooper, 696-2323; Marty Conrad, 696-2843; or Debbie Higgins, 675-0538.

According to Bernard Banks of American Asphalt Paving Company his attorney is researching issues to prepare 'procedural and substantive' appeals. Attorney Fred Alcaro represents American.

Representatives of the asphalt company have previously stated in public meetings that they believe the new ordinance is 'confiscatory' because it denies them mining access to land they own mining rights to.

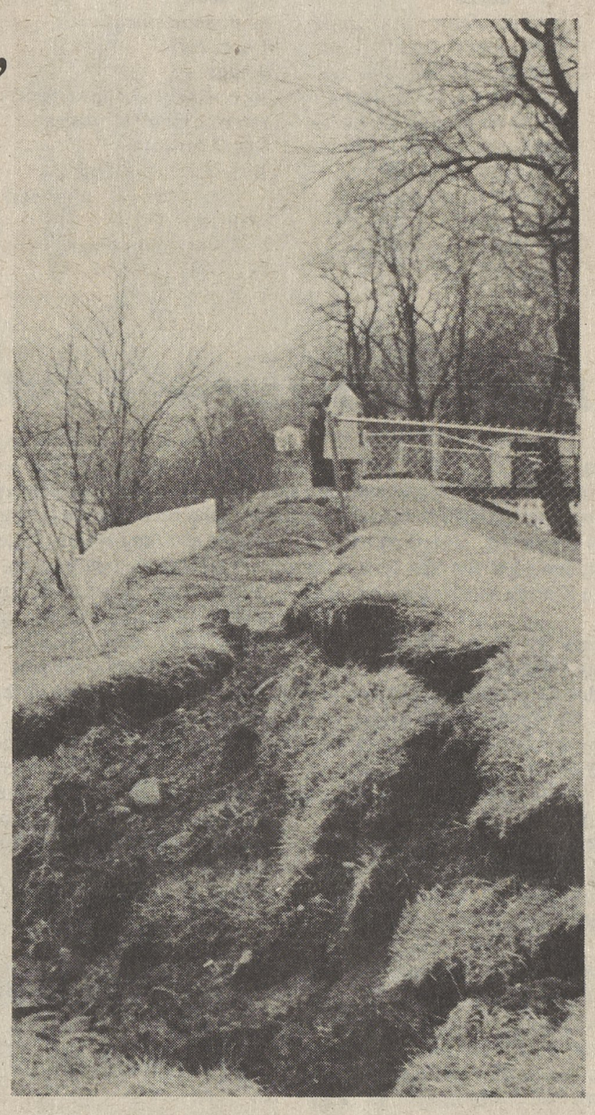

NICE BACKYARD--People living along the water side of River St. in Forty Fort face this situation yearly in flood season. Located at a sharp bend in the Susquehanna River, the dike there has a chronic slippage problem. Visible is the gradually collapsing dike wall, while nearby is a large dip in the dike level. Water was running high in the area this week. (Photo by Tom Mooney)

Police Assn. meets Thursday

The Back Mountain Police Association will meet at the Dallas American Legion Thursday at 8 p.m. President Andrew Kasko will preside.

Sm. APPLIANCE, LAMP, SWEEPER & TOOL REPAIRS - MOST MAKES

"Don't Throw Them Away...It Pays To Have Them Fixed."

Also Humidifiers, Radios, Shavers, Trains, Washers, Electric Dryers & Ranges Repaired

25 YEARS EXPERIENCE
FAST SERVICE
MODERATE RATES
COMPLETE REPAIR DEPT.

Reconditioned Sweepers, Bags, Belts, etc. Sold

Sales & Repairs Guaranteed

HAL'S APPLIANCE & SWEEPER SHOP

Rear 113 E. Center St., Shavertown

696-3395 Mon.-Sat. 9:00 a.m. - 5:00 p.m.

WICKER WACK SHOP

129 S. Memorial Highway, Trucksville

NEXT TO DUKE ISAACS

696-3993

☆ ANNOUNCES ☆

ITS SECOND STORE

"Growing to serve you better"

407 KIDDER STREET

WILKES-BARRE 825-0355

(Below the Mall at the light across from Bee Levy Shoes)

•More extensive line of WICKER FURNITURE
•Exclusive line of LIBBY STEMWARE
•Unique line of RUSS BERRY CARDS
•ARTS AND CRAFTS of local artists
•DRIED & WOODCHIP FLOWERS & FLOWER ARRANGEMENTS

DALLAS
Closed March 10-20-21
March 22-31 10 A.M.-5 P.M.
Closed Sunday

WILKES-BARRE
March 19-31
10 A.M.-9 P.M.
Closed Sunday

Not Responsible For Typographical Errors

THE FAMOUS COUNTRY STORE

daring's

MEMORIAL HWY., DALLAS

RAY

U.S.D.A. Choice Bottom ROUND ROAST lb. $1.89
U.S.D.A. Choice RUMP ROAST lb. $1.99
Choice LONDON BROIL lb. $2.39 (Cut from top round)
Choice Top Round STEAK lb. $2.29
Choice Eye ROUND ROAST lb. $2.39
Loose SAUERKRAUT 2 lbs. 79¢

Daring's Corn Beef BRISKETS Whole $1.99 lb.
Weaver's Chicken HOT DOGS lb. 89¢
Weaver's CHICKEN ROLL Sliced $1.99 lb.

TRY OUR OWN SCRAPPLE & LIVER PUDDING

We Have Chesapeake Bay OYSTERS

STACKS OF SAVINGS

SMOKE HOUSE SPECIALS! ...FROM DARING'S KITCHEN

Daring's Country Smoked Cooked SALAMI sliced lb. $1.49
Daring's Own LIVERWURST sliced lb. 89¢
Daring's Country Smoked PICKLE LOAF sliced lb. $1.39
Wilson's CHOPPED HAM sliced lb. $1.59

FROZEN FOODS
Birds Eye AWAKE 12-oz. can 2/99¢
Mrs. T's PIEROGIES potato & cheese 16-oz. box 89¢
Shurfine Cut CORN 24-oz. bag 75¢

Kraft Family Reunion Sale
Kraft Cracker Barrel SHARP STICKS 10-oz. $1.29
Kraft Parkay Quarters MARGARINE 53¢
Kraft ORANGE JUICE ½ gal. $1.29
Kraft MIRACLE WHIP $1.29
Kraft Macaroni & Cheese DINNERS 7¼-oz. 3/89¢
Kraft Catalina DRESSING 8-oz. 53¢

Sanka Instant COFFEE 8-oz. jar $4.19
Bumble Bee Chunk Light TUNA 6½-oz. can 69¢
Stroehmann's Pantry BREAD 20 oz. pkg. 3/$1.00
Mussleman's APPLESAUCE 50-oz. jar $1.09
Elmdale TOMATOES 2½ size can 2/99¢
Keebler Cinnamon CRISPS 14-oz. 75¢
Shurfine Pieces & Stems MUSHROOMS 4-oz. can 2/89¢
Sunsweet Prune JUICE 40-oz. jar 85¢
Gerber's Strained Fruit & Veg. BABY FOOD 4¾-oz. jar 5/99¢
Keebler Coconut CRISPS 14-oz. box 75¢
Dole Crushed PINEAPPLE 20-oz. can 2/99¢
Reynolds Aluminum FOIL giant size 12"x200' sq.ft. $2.59
Lipton TEA BAGS 100's $1.79
VIVA Jumbo TOWELS Large Roll 69¢

PRODUCE
Chile, White Seedless GRAPES lb. 99¢
Indian River Honey TANGERINES 10/$1.00
Large, California Navel ORANGES 6/$1.00
Fancy, Florida CELERY bunch each 49¢
Fancy ENDIVE or ESCAROLE lb. 39¢
Cello TOMATOES 3 lbs. $1.00

Joy Liquid DETERGENT King Size Bottle $1.19
Bold DETERGENT 49-oz. box $1.59

DARING'S COUPON
SANKA COFFEE 1-lb. can $2.79
With $10.00 purchase at Daring's Market. Coupon Expires 3/10/79

DARING'S COUPON
IMPERIAL MARGARINE 1-lb. qtrs. 2/$1
NR - With $10.00 purchase at Daring's Market. Coupon Expires 3/10/79

DARING'S COUPON
SUGAR CRISP CEREAL 18-oz. box $1.09
With $10.00 purchase at Daring's Market. Coupon Expires 3/10/79

DARING'S COUPON
Shurfine SUGAR 5-lb. bag 89¢
NR- With $10.00 purchase at Daring's Market. Coupon Expires 3/10/79

DARING'S COUPON
WISK LIQUID DETERGENT 64-oz. btl. $2.19
With $10.00 purchase at Daring's Market. Coupon expires 2/10/79

STORE HOURS: Monday thru Sunday 9-9

Nor responsible for typographical errors