

6 teachers added to Lake Lehman Sr. High faculty

Six new teachers have been added to the faculty at Lake-Lehman High School, five of which will begin their teaching careers when schools opens Sept. 9.

Carole Pyle, 306 Huntsville Road, Dallas, previously taught school at Chestnut Ridge High School, Fishertown. She graduated from Spangler High School, Spangler, and received a B.S. degree in music from Indiana State University and has a permanent certificate for library science from Marywood College, Scranton.

Darlene Chwastek, 91 Beech St., Wilkes-Barre, attended Meyers High School and graduated from Wilkes College with a B.A. degree in art in June. While attending Wilkes, she was active in drama and art clubs.

John Comitz, 22 S. Sherman St., Wilkes-Barre, attended G.A.R. High School and gradu-

ated from George Washington University, Washington, D.C. with a B.A. degree in social studies in June. At the university he was active in all sports.

Christine Ores, 53 E. Carey St., Plains, attended Sacred Heart High School, and graduated with a B.S. degree in science from College Misericordia, Dallas, in June.

Mary Beth Stare, 90 Oak St., Forty Fort, attended Central Catholic High School, Kingston, and graduated from Mansfield State College with a B.S. degree in English. Her husband, David, teaches history at Plains High School. They have an 18 month old son, David Jr.

John Thomas, 470 W. State St., Larksville, attended Larksville High School, Larksville, and graduated with a B.S. degree in mathematics from Lock Haven State College. While attending college he was active in all sports.

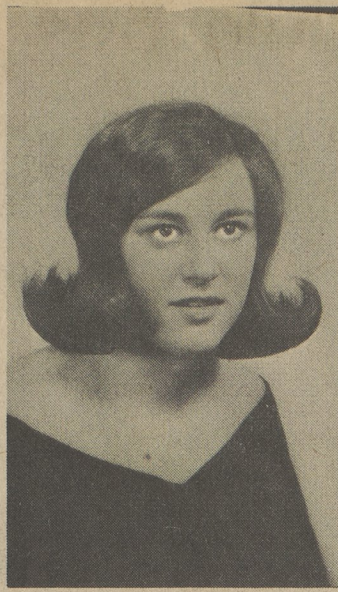

Mary Beth Stare

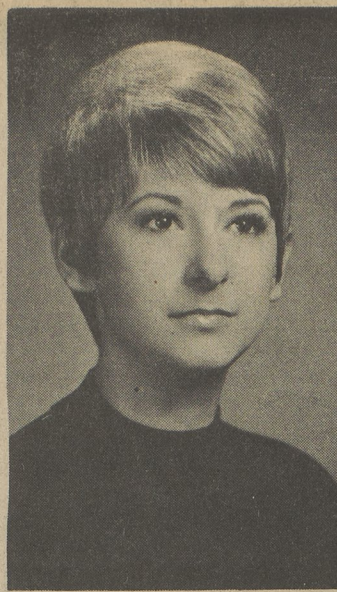

Christine Ores

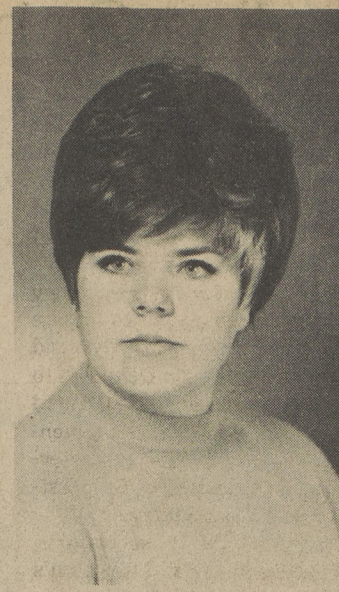

Darlene Chwastek

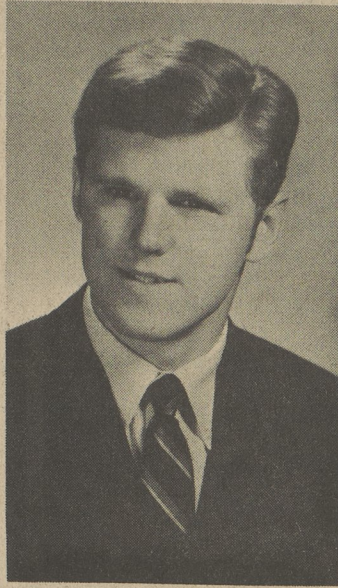

John Comitz

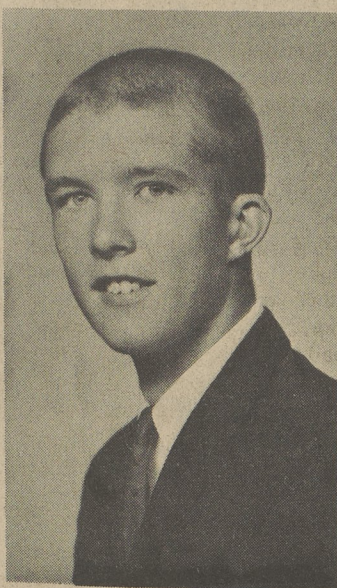

John Thomas

Lake-Lehman enrolls 936 at high school

A total of 936 high school students is expected to be enrolled at Lake-Lehman on the first day of the 1970-71 term. There will be 188 in the seventh grade; 164 in eighth grade; 188 in ninth; 136 in tenth; 138 in eleventh, and 122 in twelfth.

The figures show an increase of approximately 43 students over the one of 893 on the closing day of school. The above figures do not include the 60 students that will be attending West Side Area Vocational-Technical School in Pringle.

Students will be assigned to rooms alphabetically as follows: Room 17-Adams and including Elizabeth Davis, Miss Chwastek; Room 18-DeBarry and including Elizabeth Jones, Mrs. Worth; Room 19-Jones and including Diane Pall Mr. Murfchinski; Room 20-Pall and including Snyder, Mrs. Smith; Room 21-Sorber and including Zbick, Mr. Oliver.

Room 22-Adams and including Diddlebock, Mr. J. Thomas; Room 23-Dillard and including Kostenbauder, Mr. Comitz; Room 24-Krasner and including Novitski, Mr. Vassia; Room 25-Osborne and including Stempien, Miss Morris; Room 25-

Stepanik and including Zielin, Mr. Maciak.

Room 1-Adam and including Daubert, Miss J. Thomas; Room 16-Davis and including Kazokas, Mr. Andrusis; Room 15-Keefe and including Myers, Miss Wilk; Room 13 Nevadowski and including Sudimak, Mr. Sharok; Room 14-Sutton and including Zerfoss, Miss Phillip.

Room 4-Adams and including Ferraro, Mr. Narkiewicz; Room 5-Fisk and including Jones, Mr. Jenkins; Room 10-Josuwiet and including Linda Scott, Miss Purcell; Room 11-Scott and including Zaleskas, Mrs. Finn.

Room 2-Adams and including Haines, Mrs. Oliver; Room 2A-Halliday and including Moyer, Mr. Wilczewski; Room 3-Myszig and including Scouten, Mr. Rhodes; Room 3A-Shurmanek and including Wagner, Mr. Thresten; Room 13-Michelle Wagner and including Yockavitch, Mrs. Marchakitus.

Room 6-Adams and including Clark, Mr. Kanyuck; Room 7-Cook and including Germick, Mr. Sidler; Room 8-Grey and including Naugle, Mrs. Lukasavage; Room 9-Newell and including Zaleskas, Mr. Gulbish.

nuclear opponents circulate petitions

The Citizens Committee for Environmental Concern has announced that 5,200 signatures of people opposing the construction of the proposed fast breeder nuclear reactor planned by Pennsylvania Electric Co. on the Susquehanna River near Meshoppen, have been obtained on petitions.

Copies of the petitions with the signatures have been sent to the Atomic Energy Commission; Charles J. Smith of the electric utility; Walter J. Hickel, Secretary of the Interior; Sen. Richard Schweiker, Sen. Hugh Scott, Sen. Allen J. Ellender; Congressmen Kenneth B. Lee, Daniel J. Flood, Franklin Kury and Joseph M. McDade, and State Sen. Edwin Holl.

There are more petitions available for signing and they will be sent to the above named officials, representatives of the citizens' group said.

Anyone interested in circulating one of the petitions may contact any CCEC representative or Joan Daniels, co-chairman of the group.

LAKE-LEHMAN MENU

Sept. 9 - Sept. 11

WEDNESDAY—Cold ham on bun, potato chips, baked beans, peaches, milk.

THURSDAY—Southern fried steak on bun, buttered corn, cabbage salad, jello with topping, milk.

FRIDAY—Pizza or peanut butter and jelly sandwich, potato chips, buttered green beans, apple sauce, milk.

★PARAMOUNT Theatre—Wilkes-Barre

Exclusive Area Showing
Shown at 11 a.m.—2:08—5:16 & 8:24

★★★★★
HIGHEST RATING!

Sunday at 2:15—5:23 & 8:31

On A Clear Day You Can See Forever

SURPRISE YOURSELF!

COME TO LOVELY LAKE SILKWORTH

AND DINE AT

LAKESIDE INN

Friday Nite
Fish Fry 1.50
Complete Dinner Menu

Music for Dancing
Every Sat. Nite

Rt. 29, Lake Silkworth Free Parking
477-5958 OVERLOOKING THE LAKE

Lake-Lehman schools begin fall term Sept. 9

Lake-Lehman School District will begin the 1970-71 school term Sept. 9 as announced by Anthony Marchakitus, assistant supervising principal, with all students reporting to their homerooms at 8:15 a.m. Students will be dismissed at 3:35 and buses will depart at 3:42 p.m. The school cafeteria will serve "Class A" lunches beginning the first day of school.

All buses have been inspected and approved by the Pennsylvania State Police and will operate on the time schedule listed below, traveling the same approved routes. Students who will attend the West Side Area Vocational-Technical School will board their regular bus to Lake-Lehman High School and will transfer to an International bus for their transportation to the Technical School. Ben Swartz will be the driver.

Transportation will also be provided for kindergarten students to the attendance area. It will be the responsibility of the parents to pick up their students for the return trip home.

Following are the routes over which the school buses will travel. Last year's drivers' names as well as route numbers are listed. In some cases it may be necessary to have new drivers.

Rt. 1—Lyons: Stull, Noxen, Alderson, Sunset, Idetown Area, 7:05 Starting time; Rt. 2—Strohl: Noxen Elem., Route 29, Harveys Lake Area, Idetown Area, 7:30; Rt. 3—Schenck: special education bus for Noxen Area; Rt. 4—Park: Meeker Grange, Outlet Road, Kern's Hotel Interchange, Yatsko Road, 7:00; Rt. 5—Derr: Upper Oak Hill Area, Huntsville Road, Sutton Road, Lehman Heights, 7:30; Rt. 6—Niezgoda: Idetown Area via Old Highway, Shawanese Area, Outlet Road, 7:35

Rt. 7—Cook: Sunset Area, Warden Place, Carpenter Road, Sgarlet Lake, Briar Crest, 42nd Street Oak Hill, 7:15; Rt. 7A—Cook: Gate of Heaven—Route 415, Ridge Road, Carpenter Road, Circle Harveys Lake; Rt. 8—Wright: a.m. Sunset, Alderson, Sandy Beach, Route 118 to Dallas, Huntsville Road to Huntsville Dam, Chase Corners, Chase Manor, Gield Crest, 7:00 Rt. 9—Mekeel: Chase Manor, Norris Glen, Huntsville Dam, Lehman Heights, 7:20; Rt. 10—Disque: Plymouth Mountain, to Chase Corners, Huntsville Dam, 7:15; Rt. 11—Fedor: Lower Route 29 past Lake Silkworth, Ceasetown, Zbick's Corners, Chase Corners, Huntsville Dam, Lehman Center, 7:10; Rt. 12—Lopasky: Alderson, Wheeler's Cafe, Hanson's, Lake Elem., Sandy Beach, Point Breeze, Kern's Interchange, Outlet Road to Lehman, 7:10.

Rt. 13—Sutton: Cease's Terrace, Lake Silkworth, Route 29 Spencer's Road, Hartman Road, Ceasetown, Fedor Road, 7:05; Rt. 14—Smith: Lower Oak Hill, Huntsville Road, Huntsville Nursery to Smith's Pond, Township Route 700 to High School, 7:10; Rt. 15—Miers: Cease's Mills, Smith's Pond, Follies Road, Huntsville Dam, Lehman Heights, 7:15; Rt. 16—Stefanowicz: Pikes Creek Area, Route 118, Route 29, Paynes Store, Bear Hollow, Lake Elementary, 7:10; Rt. 17—Payne: Meeker Loyalville Area, Payne's Store Interchange, Bear Hollow, Outlet, Kern's Interchange, Shawanese, Warden Place, Alderson, Picnic Grounds, Sandy Bottom, Lake Elementary, 7:20; Rt. 18—Oberst: Sorber Mountain, Ruggles Area, Sandy Bottom, Lake Elementary, 7:10.

Rt. 19—Barbacci: Noxen Trestle, Route 29, North Mountain, Sweet Valley, Kupsta's Store, Payne's Store, Bryant's Pond, 118 to Lake-Lehman High School, 7:10; Rt. 20—Graham: Lehman to Meeker Road, Pikes Creek Reservoir, Pearl Street-Lake Silkworth, Route 29, to Ruggles Corners, Ruggles Corners on Route 118 to Lake-Lehman High School, 6:50; Rt. 21—Updyke: Updyke Farm, Route 748, Route 118 to Steele's Pond, Route 468 to Ross Elementary, Sweet Valley Highway to Pikes Creek, Route 118 to Lake-Lehman School, 6:55; Rt. 22—Lamoreaux: North Pond Road, Route 461 to 118 to Rosencrans Garage, return to Ross Elem., Sweet Valley Highway to Pikes Creek, Route 118 to Lake-Lehman School, 7:00; Rt. 23—Lamoreaux No. 2: North Pond, Sweet Valley Road to Bloomingdale, Circle Huntington on Route 479 to Ross Elementary, 7:05; Rt. 24—Swartz: Sylvan Lake to Bloomingdale, to Broadway, Ross Elementary, Ross Elementary to Pikes Creek, Route 118 to Lake-Lehman High School, 6:55; Rt. 25—Technical School bus to Pringle from Lake-Lehman High School, 8:07.

The kindergarten routes are as follows: Rt. 1—Derr: Meeker, Outlet, Sunset, Harveys Lake, Idetown, Oak Hill, Huntsville Road, 8:15; Rt. 2—Cook: Jackson Township, Ceasetown, Chase, Huntsville Area, 1:30; Rt. 3—Bates: Ross Twp. Loyalville Area, 8:05; Rt. 4—Swartz: Lake Silkworth, Rt. 29, Harveys Lake, Alderson, 11:40.

HOFFMAN BROTHERS

Hoffman brothers roofing, gutters, carpentry, siding, painting. Roof low as \$25 a square. Material and labor included. Fully insured, free estimates.
388-6369 693-0529

LOOK FOR US IN

LOOK
(Sept. 22 issue)

SHAVERTOWN LUMBER

Bilco AMERICA'S FINEST BASEMENT DOOR

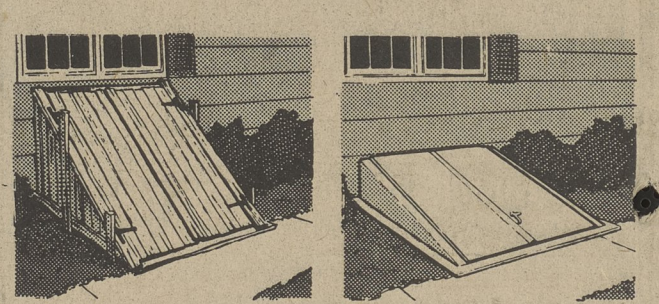

Change for the better!

Stop in and see our display

5 MILE POINT SPEEDWAY

MODIFIED - SPORTSMAN AND LATE MODELS

September 5th
7:30 P.M.

Adults \$2.50
Children Under 10, With Adult, Free
Action Every Saturday Night

Located at Kirkwood, Intersection
Routes 81, 17 and 11

RE-UPHOLSTERY
Factory re-built, not just re-upholstered. We restyle! Renew! Latest fabrics available in stock. Decorator consultant at no charge. Shop-at-home service. Pick up and deliver. Call for estimate.
"since 1914"
MB 822-2491
BEDDING CO.
526 S. MAIN STREET, WILKES-BARRE

ALWAYS AVAILABLE
Our Skill and Knowledge

Your Pharmacist... Dedicated to You

Your health is your pharmacist's utmost concern. When you need him, he's happy to serve. Call or come in.

FINO'S Pharmacy
At The Light In Dallas
Phone 675-1141

Westinghouse FACTORY AUTHORIZED SALE!

WESTINGHOUSE CHEST FREEZER MODEL FC151L

- 525 lb. capacity — 15.1 cu. ft. (AHAM) • Slim-wall insulation—store 1/3 more food without increasing floor space
- Lift-out basket — keeps often-used packages handy
- Plus: Recessed control knob, counterbalanced seal-tite lid, "dry-wall" construction, baked enamel-on-steel interior, Westinghouse built-in quality • Available in white only.

SPECIAL \$199.95

YOUR LOW OVERHEAD SMALL PROFIT DEALER

BOYD R. WHITE
appliance & furniture
ONE AND ONLY ONE LOCATION
UNION & TENER STS., LUZERNE
675-1642 288-8535