

Pamela Rood takes top Rainbow office

Pamela Rood, daughter of Mr. and Mrs. H. W. Rood, Overbrook Avenue, Dallas, will be installed as Worthy Advisor of Charles James Memorial Assembly 144, International Order of Rainbow for Girls, May 23, at the Eastern Star Hall, Foster St., Dallas, at 7 p.m.

Pam has been active in Rainbow holding the offices of Service, Drill Leader and Confidential Observer as well as Faith, Hope, Charity and Worthy Associate Advisor. She joined Rainbow in November 1967 and has attended Grand Assembly at Penn State two years. Pam is in the 11th grade at the Dallas Senior High School.

Retiring worthy advisor is Jill Daron, daughter of Mr. and Mrs. D. E. Daron, Overbrook Road, Dallas. Activities during her term were the annual church service, an anniversary dinner, Mothers' Day tea, and hoagie sale.

Other officers to be installed are: Worthy Associate Advisor, Debbie Price; Charity, Glenda Larson; Hope, Ruth Ann Nixon; Faith, Barbara Moen; Drill Leader, Nancy Howell; Love, Julie Evans; Religion, Becky Stout; Nature, Linda Hawke; Immortality, Diane Masoner; Fidelity, Debbie Schooley; Patriotism, Michelle Masoner; Service, Linda Wentz; Confidential Observer, Debbie Ostrum; Outer Observer, Linda LaBar; Musician, Marilyn Miller; assistant musician, Bonnie Porter; choir director, Janis Blight; assistant choir director, Debbie Werts; American Flag, Grace Sheldon; Christian Flag, Debbie Bulford; Rainbow Flag, Sharon Richardson; pages, Kim Martin and Chrian Pyle.

Installing officers are: Worthy Advisor, Jill Daron; Marshal, Sandy Gordon; Chaplain, Sue Owens; recorder, Cathy Wilson; treasurer, Dottie Johnson; musician, Marilyn Miller; soloist, Julie Evans.

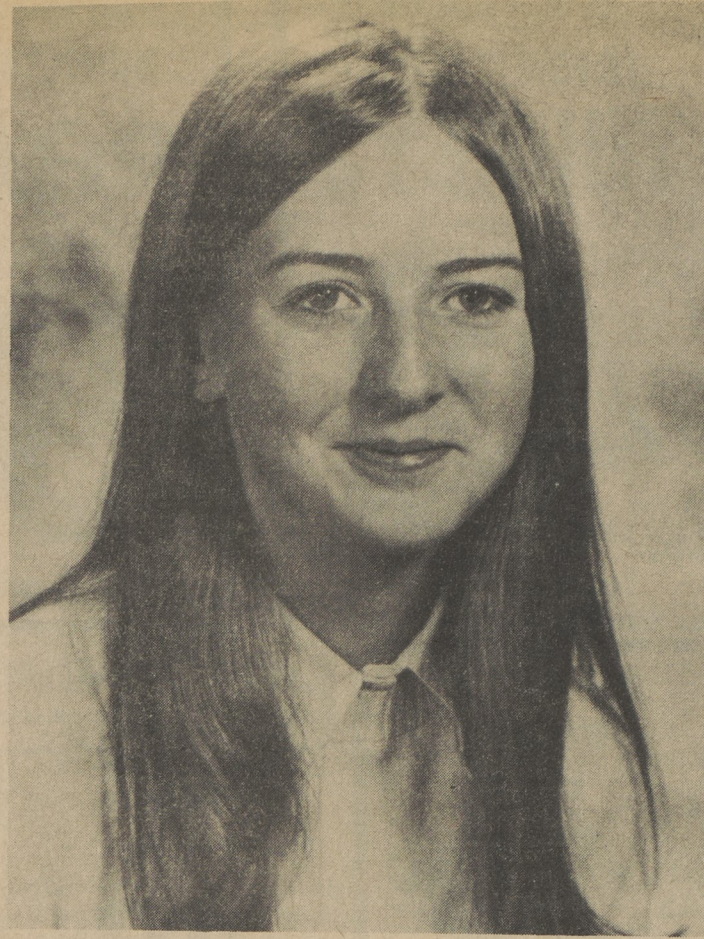

Pamela Rood

couple married in Trucksville

Josephine Radonavitch, RD 5, Shavertown, announces the marriage of her daughter, Jennie Marie, to Donald Robert Rice, son of Donald Rice, RD 5, Tunkhannock, and the late Beatrice Rice. The bride is also the daughter of the late Stephen Radonavitch.

The Rev. Charles Gommer performed the double ring ceremony in Trucksville United Methodist Church.

The bride, given in marriage by her brother, Robert, wore a traditional A-line floor length gown of bridal satin accented with lace. Her four tiered, waist length veil of French illusion was arranged from a satin bow with a cluster of white petal flowers. She carried a colonial nosegay of white roses with white carnations. Her gown and veil was designed and made by Lucille Bonning.

Josephine Bunney was her sister's matron of honor. She wore a formal gown of yellow satin trimmed with white daisies, a matching bow, and she carried a nosegay of yellow and green carnations.

The bridesmaids, Mary Ladamus and Lucille Bonning, were attired in gowns identical to that of the honor attendant in mint green trimmed with white daisies.

After the wedding the couple left for a motor trip to the southern states.

Mrs. Rice is a graduate of Lake-Lehman High School. Mr. Rice graduated from Tunkhannock High School and is serving in the Air Force at McGuire Air Base, N.J. They are residing in Bristol.

The bride was feted at a linen shower, given by Josephine Bunney.



Mr. and Mrs. Donald R. Rice



Debra Price was chosen Dallas Senior High School Prom Queen recently. She is shown seated at left and her escort, John Fleming, stands at far right. Other girls, left to right, are Patti Koeb, second runner-up, and Susan Rother, first runner-up. Sue's escort Ross Piazza, stands next to her.

Debbie Price chosen queen of Dallas prom

Debbie Price was chosen Prom Queen of the Dallas Senior High School's annual Junior-Senior Prom which was held recently in the gymnasium. She was crowned by Virginia Jenkins, 1969 Prom Queen. Debbie was escorted by John Fleming. She was presented with a dozen red roses and a silver charm.

Sue Rother, escorted by Ross Piazza, was first runner-up. She will represent Dallas Senior High School in the Miss Seventeen contest. Second runner-up was Patti Koeb, escorted by George Messersmith. She will be Dallas' representative at the Lehman Horse Show.

Approximately 160 couples attended the prom. Students, teachers, school directors and guests danced to the music of the Leer Brothers surrounded by bright Japanese murals, flower gardens and cherry

trees, which carried out the theme, "Sayonara." A foot bridge stretched over a small pool of water and a flower covered pagoda enclosed the queen's throne. Each girl who attended received a charm.

Sophomore students served as ticket collectors and waiters, and performed other duties at the dance.

Gate of Heaven to present recital

The music students of the Gate of Heaven School, Dallas, will hold their second annual recital May 24, in the auditorium at 7 p.m.

Joseph Gurka is the music instructor at the school.

Dotty Janosky feted on birthday

Dotty Janosky was guest of honor at a birthday party given by a group of her friends at the Lake Side Hotel, May 8. Pearl Milbrodt served the refreshments.

Guests were: Pearl Milbrodt, Emma Burke, Carol Sayre, Karen Smith, Sue Megargel, Kathy Tattersall, Sandy Tattersall, Joe Ide, Mark Ide, Roland Ide, Kenny Scott, Frank Gildea, Jimmy Lord, Billy King, Denny Owens, Crystal Smith, Diane Wesley, Cindy Geiger and Barney Dobinek.

Jack Lee home from Florida

Jack Lee, Ft. Lauderdale, Fla., has reopened his summer home at 52 Terrace Drive, Dallas.

couple married in Dallas May 15

Betty Galletly, Overbrook Road, Dallas, and Carl E. Kascehnach, 32 Yeager Ave., Shavertown, were united in marriage at 7 p.m. May 15. The Rev. Robert DeWitt Yost performed the ceremony at the home of Mr. and Mrs. James B. Davies, 105 Lehman Ave.,

Dallas. Mrs. Davies is a daughter of Mrs. Kaschenbach.

Mrs. Thomas L. Heslop was matron of honor. Alfred W. Johnson, brother-in-law of Mr. Kaschenbach, was best man.

The bride wore a yellow, sleeveless, A-line dress with matching accessories. Her flowers were white miniature carnations.

Mrs. Heslop wore light turquoise with matching accessories. Her flowers were pale pink miniature carnations.

A reception for relatives and friends followed the ceremony.

Mr. Kaschenbach is employed by Commonwealth Telephone Co.

The couple will reside at Overbrook Road, Dallas.

Dallas teachers attend banquet

On May 9 the teachers of the Dallas School District attended a banquet held at the Foxhill Country Club. The invocation was given by Mr. Dolbear, and toastmaster was Gerald Stinson. Entertainment was provided by the Dallas Senior High School Chansoners.

couple united at Gate of Heaven

Gate of Heaven Church, Dallas, was the setting May 16 of the marriage of Jo Carol Birnstock and James Edward Buckley. The double ring ceremony was performed at 12:00 noon by the Rev. Father Thomas Banick, Saint Pius X Seminary, Dalton.

The bride is the daughter of Mr. and Mrs. Calvert E. Birnstock, RD 1, Dallas. The bride-

groom is the son of Mr. and Mrs. Edward Buckley, 45 Davenport St., Dallas.

The bride, given in marriage by her father, was attired in a white formal gown of silk organza and venise lace. The bodice was styled with a high neckline, lantern full sleeves and an empire waistline. The A-line skirt featured pin tucking with venise lace and ended in

the back with a sheer detachable chapel train. Her headpiece was matching profile of venise lace with a three tier veil of silk illusion. She carried a cascade of white and yellow rose buds.

Mrs. John Opalicki, sister of the bride, was matron of honor. Other bridal attendants were Janet Birnstock, sister of the bride; Karen Dewey, Atlanta,

Ga., cousin of the bride, and Mrs. Paul Battisti.

The attendants were attired in identical Nile green formal length gowns styled with empire waist lines and puff sleeves. They wore matching headpieces and carried cascades of yellow, white and blue daisies.

Best man was George Cave, Ushers were James Richardson; John Dodson, cousin of the bride, and Robert Sands.

Mrs. Fred Dodson was organist and Mrs. Wilton Strickler was soloist. Both are aunts of the bride.

The mother of the bride selected a pastel yellow cocktail dress of imported silk, fashioned with a victorian neckline designed with a semi-fitted belted waistline, accented with jeweled trim. She chose matching accessories and a purse corsage of green orchids.

The bridegroom's mother wore an imported Dior Blue, Roseprint chantilly lace ensemble, with jeweled neckline embellished in rhinestones, complementing a scalloped hemline. She had matching accessories to accent her dress and a purse corsage of pink rose buds.

The bride was graduated from Dallas Senior High School and Wilkes-Barre Business College. She is employed by the Commonwealth Telephone Company at Dallas.

The bridegroom was graduated from Dallas Senior High School and Wilkes-Barre Business College and employed by Acme Markets, Inc. He is a member of the 402nd MP unit, USAR, Wilkes-Barre.

An afternoon reception was held at VFW Post 283, Kingston. After a wedding trip to Bermuda, the couple will reside in Dallas.

The bride was honored at a shower given by Mrs. John Opalicki, Janet Birnstock, Mrs. Paul Battisti, Mrs. Calvert Birnstock and Mrs. Edward Buckley. A shower was also given by employees of Commonwealth Telephone Company.

The bridegroom's parents entertained at a pre-rehearsal dinner at the Franklin Tea House, Shavertown.



Mrs. James E. Buckley

A-frames: not impossible to decorate

by WILLIAM PAHLMANN

One of the popular plans for vacation houses is the A-frame house which literally repeats in shape the letter A. I have never been partial to this plan, which does not seem to me to blend with any sort of landscape or terrain. These houses usually have a glass wall on at least one end, which is virtually impossible to curtain. The sloping walls make furniture arrangement difficult and wall treatments almost impossible. Bedroom areas are generally located on a balcony, which does not provide much privacy.

However, these houses have fairly low-cost construction and a great many of them have been built and sold, if I can trust my mail. Once purchased, interiors have to be made to function, which calls for a certain amount of furnishing. Before you contract for an A-frame house, try to decide how you are going to make it livable.

The furnishing of all weekend or vacation houses should be kept as simple as possible. There is little domestic help available in vacation areas and most people don't want to spend their holidays keeping house. Furniture should have lightness

and mobility—wicker and straw are good possibilities. Fabrics should be durable, wrinkleproof and soil-shedding. Houses which are left unattended for periods of time should contain nothing that tends to mildew. Accessories should be simple and inexpensive, not only because the spirit is informality, but because such houses are rarely burglarproof.

My best suggestion for improving the interiors of A-frame houses is the design of storage space along the floor. If you can build a perpendicular low wall, about 4 feet high from the floor, you can achieve cabinet space

and a straight wall. The low wall should be broken up with flush doors, either with magnet catches or flush hardware. A 10- to 12-inch ledge on top of this cabinet will provide a place to set things. A sofa could be pushed against this straight wall space. A section of such wall on two long sides of the A-frame would materially improve not only its function but its looks.

Where the balcony at the end of the room breaks across, you could suspend a hanging or a curtain of some sort—glass or wooden beads—if you feel the need of a room divider, even a two-sided mirror might be interesting. Unframed photographs, pictures or posters, mounted on artists board, could be screwed or tacked to the sloping walls. You might get an effective picture wall this way if you have the patience and can stand up under the craning of your neck and the succeeding backache.

Large white Japanese paper lanterns hung from the peak of the A-frame are attractive in these houses. Anything dramatic you plan to use in the way of ornamentation should be suspended from the peak. Japanese kites would be interesting, as well as mobiles.

However, the perpendicular closet or cabinet, built along two walls, is a sound and usable idea. This may take a few feet out of the floor space, but this is space you could scarcely use unless you plan to crawl around on the floor on your all fours. Such a plan keeps heads away from the sloping wall, makes wall space for furniture arrangement where none existed and provides considerable storage, which you are certain to need in a vacation house. Actually, such cabinets should be included in A-frame house plans.

Curtaining the sleeping balcony for privacy can be achieved by using traverse curtains in the center part of window space and then painting the glass not covered, or applying triangular pieces of plywood over the glass, then painting or decorating them. There will still remain uncovered glass at the top of the peak, unless a permanent cover is installed, or the glass is painted out.

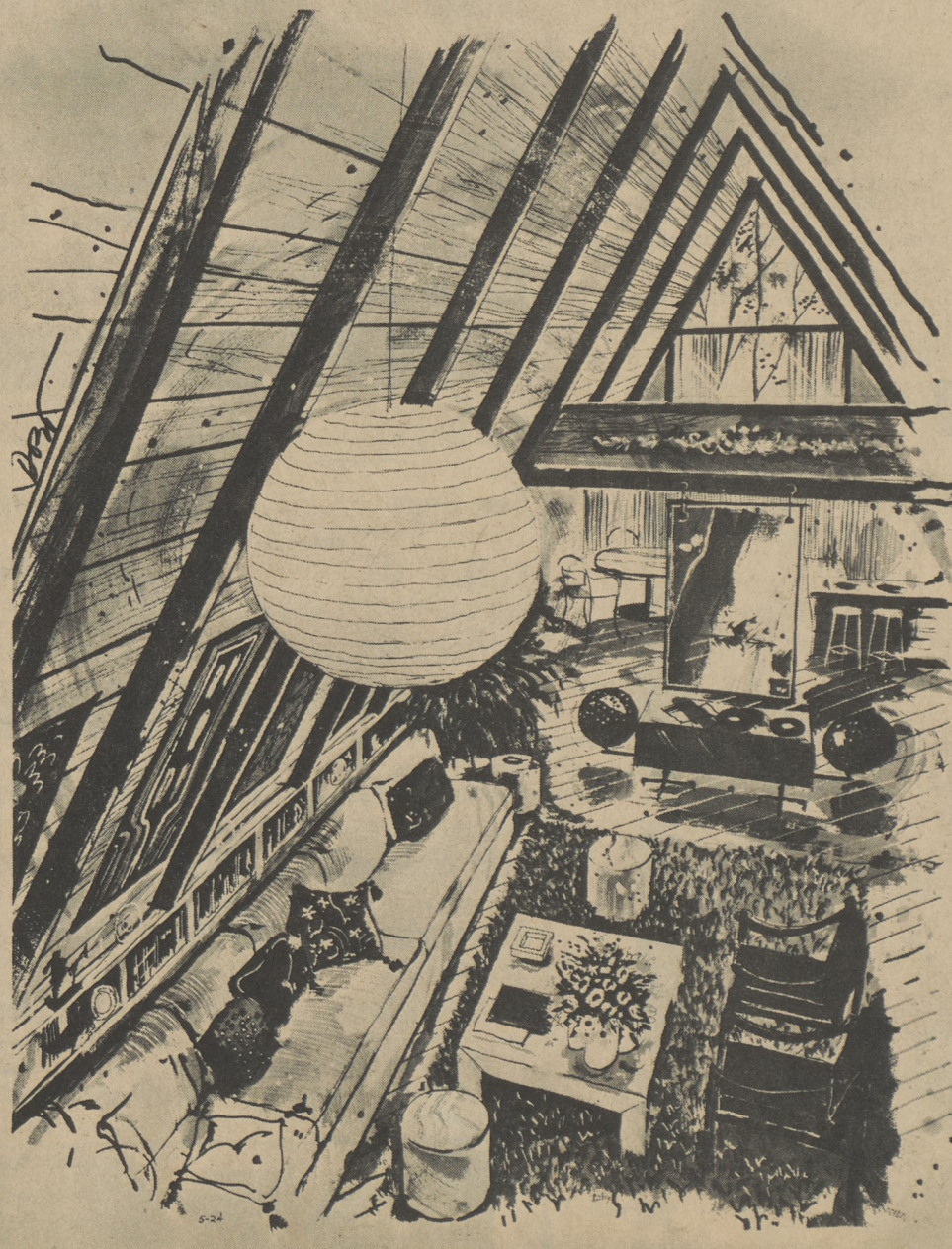

A-frame houses call for some unusual solution, especially as regards the window treatment. Here a large painting is suspended from the balcony to break up the length of the room.