Dallas alumni plays lead role

Sam Zachary, son of Mr. and Mrs. Anthony Zachary, Shavertown, will play the male lead role in "Dark of the Moon," a folk drama to be presented by the Bloomsburg Players of Bloomsburg State College March 5, 6 and 7. Sam protrays the witch boy who falls in love and eventually marries the beautiful Barbara Allen in the backhills of the Kentucky Mountains. The townspeople find out that he is a witch and complications arise.

Sam, a 1967 graduate of Dallas Senior High School, is a junior majoring in speech and theatre at Bloomsburg College. He is president of the Bloomsburg Players, and a member of Alpha Psi Omega, National Honorary Fraternity for Dramatics.

The Players will present the drama at Hass Auditorium at 8:15 p.m. complete with dancing to the beat of electronic music, guitars, singing, fog, mountains, caves and witches.

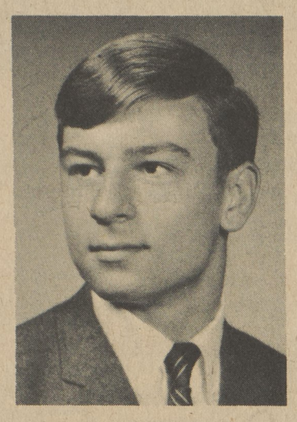

SAM ZACHARY

register to vote in Trucksville

The Luzerne County Board of Elections will be at the Trucksville Fire Hall March 2 for the convenience of citizens of the area who wish to register to vote in the coming elections.

A person desiring to change party affiliation can do so at this time. Registration hours will be 11 a.m. to 3 p.m. and 6 p.m. to 9 p.m.

Frank Geskey leaves Vietnam

Navy PO3.C. Frank A. Geskey, son of Mr. and Mrs. Frank J. Geskey, RD 3, Dallas, returned to Gulfport, Miss., with Naval Mobile Construction Battalion 133 from the battalion's third tour of duty in Vietnam.

While serving in the five northern provinces of South Vietnam the "Seabees" of his battalion provided engineering and construction support to U.S. and allied forces.

Ambulance Log

DALLAS BOROUGH AND TOWNSHIP
Ambulance log

Feb. 16: Richard Schooley, RD 3, Dallas taken from Valley Paperback, Fernbrook to Nesbitt Hospital. Crew: Jim Buckley, Jerry Torr, Bob Cartier, Bob Besecker.

Auto accident—Route 309, Kunkle, not needed. Crew: Jim Davies, Wes Cave, Lynn Sheehan, Bob Besecker.

Feb. 17: Faith Dinger, RD 4, Dallas, toboggan accident at Irem Temple Country Club. Taken to Nesbitt Hospital. Crew: Harold Smith, Jim Davies, Wes Cave.

Feb 18: William Wilson, RD 3, Lower Demunds Road, to General Hospital. Crew: Harold Smith, Bill Ward, Wes Cave.

Feb. 19: Viola Morrett, RD 1, Dallas, Kunkle, to General Hospital. Crew: Don Shaffer, Don Bulford, Harold Smith.

Feb. 20: Warren Cease, RD 3, Dallas, Rymans Road from Dallas Senior High School to Nesbitt Hospital. Crew: Bob Besecker, Bob Richardson, Lynn Sheehan.

Feb. 22: Sherman Gilbert, Circle Drive, College Manor, Dallas, to General Hospital. Crew: Don Shaffer, Bob Besecker, Russ Banta, Lynn Sheehan.

Feb. 23: Henry H. Otto Jr., 104 Franklin St., Shavertown, taken to General Hospital. Crew: Lynn Sheehan, Bob Cartier. Call taken for Kingston Twp.

obituaries

HAROLD JEFFERY

Harold Jeffery, 105 Carverton Road, Trucksville, died Friday following a heart attack at his home.

Mr. Jeffery was born in Wyoming and resided in Forty Fort until he moved to Trucksville 27 years ago. He was an employe of Pettebone Estate, Wilkes-Barre, for the last 27 years and had previously worked at General Cigar Co., Forty Fort.

He attended Wyoming Presbyterian Church and was a member of Trucksville Volunteer Fire Company.

Surviving are his wife, the former Christina Busch; daughter, Carole, at home; brothers, Lester, Wyoming, and Edward, Chase; sisters, Reba Cooper, Parsons section, and Alice Smail, Wyoming.

The funeral was held from the Metcalfe and Shaver Funeral Home, Wyoming, Monday. The Rev. Charles Hailstone, Wyoming Presbyterian Church, officiated. Interment was in the Wyoming Cemetery.

printing plant custodian dies

A taut drama was played out Feb. 16 at the Valley Paperback Publishing Co. when Richard D. Schooley, Harveys Lake, was stricken with a heart attack. Mr. Schooley, a custodian at the Dallas plant, was given emergency treatment by fellow employes while awaiting the Dallas ambulance. Ambulance attendants Bob Besecker, Jerry Torr, Bob Cartier and Jim Buckley attempted to revive the stricken man by administering mouth to mouth resuscitation and heart massage. Dr. Irvin Jacobs was also summoned to the plant.

The drama ended when Mr. Schooley died at 1:45 p.m. in the Nexbitt Memorial Hospital

Surviving are his widow, the former Frances King; children, Elaine Gordon, Harveys Lake; Richard Jr., East Haddam, Conn.; Gary, at home; brother Frank Schooley, Avondale; sisters, Susan, Adda Anderson and Sarah Albertson, all of Wilkes-Barre.

The funeral was held last Thursday from the Bronson Funeral Home, Sweet Valley. The Rev. Forest Nelson officiated.

EDNA PACE

Edna Pace died Saturday in Maple Hill Nursing Home, Lehman Township. She was born in Carverton, the former Edna Heft.

Mrs. Pace attended Pleasant Hill Academy, Sweet Valley, and taught in the Kunkle schools prior to her marriage. She was a member of the Assembly of God Church, West Pittston.

She is survived by daughters, Ruth Deeble, Morrell Park and Caroline Donati, Parsippany, N.J.; three grandchildren and four great grandchildren.

The funeral was held from the Metcalfe and Shaver Funeral Home, Wyoming, Tuesday. The Rev. Donati D'Andrea officiated. Interment was in Wyoming Cemetery.

ESTHER SOLOMON

Esther Marie Solomon, Reservoir Road, Dallas, died Monday night in General Hospital. She had been admitted Friday for medical treatment.

Mrs. Solomon, the former Esther Lockman, was born in Swoyersville. She lived at the address in Dallas since 1962 and was a member of Huntsville United Methodist Church.

She is survived by her husband, William; daughters, Elizabeth Beemiller, Wyoming; Jane Giberson, Lake Louise; Margaret VanBuskirk, Larksville; brothers, John Lockman, Wilkes-Barre; Thomas Lockman, Wyoming; Arnold Lockman, West Pittston; sisters, Elizabeth Eshelman, West Wyoming; Margaret McCawley, Bound Brook, N.J., and 10 grandchildren.

The funeral will be held at Metcalfe and Shaver Funeral Home, Wyoming, this morning. The Rev. David R. Morgan, Wyoming United Methodist Church will officiate. Interment will be in Memorial Shrine, Carverton.

J. HORTENSE KNIGHT

J. Hortense Knight, Overbrook Avenue, Dallas, died Sunday in Carpenter Nursing Home, Harveys Lake.

Miss Knight, 87, was born in West Pittston and lived in the Dallas area the last 30 years. She was a graduate of West Pittston High School, New York Hospital Nurses Training School, and was an Army nurse in World War I. She was assistant to the director of Cornell Medical Center, New York City.

She lectured at Columbia University and did nurses training and supervision at Robert Packer Hospital, Sayre. She was a member of Shavertown United Methodist Church.

Private funeral services were held at Harold C. Snowdon Funeral Home, 140 N. Main St., Shavertown. The Rev. Robert DeWitt Yost officiated. Interment was in West Pittston Cemetery.

CARL HENRY MISSON

Carl Henry Misson, 48 Mill St., Dallas, died Saturday at his home following a heart attack.

Mr. Misson, 46, was born in Dallas, son of Lena Misson, Dallas, and the late Alvin Misson. He was educated in Dallas schools and was a member of Dallas United Methodist Church. He was a veteran of World War II and the Korean conflict.

He is survived by his wife, the former Jean Tredinnick; daughters, Judith Ann, Cathy Ellen and Pamela, all at home; mother, Lena Misson, Dallas; a sister, Mrs. Donald Bulford, Dallas, and a brother, Robert, Horseheads, N.Y. Another brother, Donald, was killed during World War II.

The funeral was held from the Disque Funeral Home, 672 Memorial Highway, Dallas, Monday. The Rev. Robert Sheehan, pastor of Dallas United Methodist Church, officiated. Interment was in Chapel Lawn Cemetery, Dallas.

Navy medal awarded to Richard J. Dougal

Richard J. Dougal Jr., former lance corporal in the Marine Corps, has been awarded the Navy Achievement Medal with combat "V" device. The award was given for his outstanding achievement in superior performance of duties while stationed in Vietnam.

Cpl. Dougal, since his release from the Marine Corps, is living in Pellam's Trailer Court, RD 1, Dallas, with his wife, the former Betty Lamoreaux, and their daughter, Terri. He is the son of Mr. and Mrs. Richard Dougal, RD 1, Sweet Valley.

The presentation of the award was made by Capt. Robert L. Mitchell at the Marine Corps Reserve Training Center, Wyoming. A citation accompanied the medal and stated in part that Cpl. Dougal performed his duties in an exemplary manner while serving initially as a shore party man and subsequently as a helicopter support team leader in connection with combat operations against the enemy from Jan. 9 to July 22, 1969.

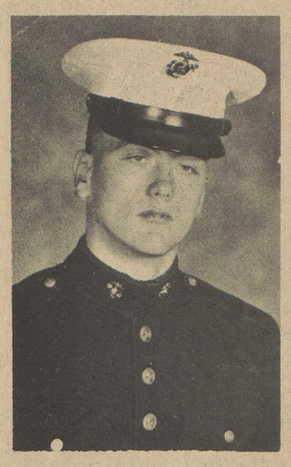

RICHARD J. DOUGAL JR.

He participated in several combat operations including "Operations Taylor Common," "Muskogee Meadow" and "Pipestone Canyon" and repeatedly distinguished himself by his courage and composure under fire. He skillfully supervised the helicopter logistical operations to insure the efficient accomplishment of numerous resupply and medical evacuation missions. He constantly and tirelessly trained his men and molded them into an effective fighting force.

The citation also stated, "Lance Cpl. Dougal's leadership, professional competence and steadfast devotion to duty reflect great credit upon himself, the Marine Corps and the Naval Service."

WSCS plans Easter program

The WSCS of Shavertown United Methodist Church will meet March 2 at 1 p.m. in the church social rooms. Mrs. George Jacobs will present the "Cross and the Resurrection," a program designed to add meaning to Easter.

A devotional period will be held in the sanctuary at 12:40 p.m. Coffee hour will follow the regular meeting.

Hostesses will be Mrs. Jonathan Jones, chairman; Mrs. Malcolm Borthwick, Mrs. Donald Linker, Mrs. Jack Jones, Mrs. Stanley Katacinski, Mrs. William Flock, Mrs. Daniel Peterman, Mrs. Budd Hirleman, Mrs. Jack Magee and Mrs. Charles Peeke.

new pony club elects officers

The newly organized Wyoming Valley Pony Club held its third meeting Feb. 18 to elect the following officers: president, Donald Puhl; vice president, Joseph Boyle; secretary, Cynthia Puhl and treasurer, Joseph Shymanski.

The purpose for which the organization was formed is to establish a harmonious relationship among its members, to exchange ideas, to promote breeding and improvement of ponies, to aid its members in breeding, racing, showing, buying and selling first class animals and to cooperate with all local, state and national organizations.

Silver Leaf makes plans for Easter

Mrs. Ralph Hess was hostess to the Kunkle Silver Leaf Club at the home of Mrs. Palmer Updyke, Feb. 17. Mrs. Updyke presided at the meeting.

Members voted to make a donation of $100 to the Kunkle United Methodist Church. Ann Weaver will be in charge of reservations for the annual Easter party which will be held at the Franklin Tea Room April 21.

Present were Virgie Elston, Mrs. Ralph Elston, Ella Brace, Mrs. William Miers, Mrs. Stanley Harrison, Elizabeth Hess, Flossie Klimeck, Mrs. Ralph Ashburner, Mrs. Owen Ide, Mrs. Updyke and the hostess.

Rotarians donate to TV Channel 44

Dallas Rotary Club has unanimously passed a motion to support Channel 44, the area's educational TV station. At a recent meeting held at Irem Temple Country Club, members decided to have every Rotarian become a contributing member of Channel 44 by donating $15 or more. President of the group is Earl Phillips.

George H. Strimmel Jr., executive vice president and general manager of the television station, commended the Dallas Rotary Club for their financial support. He expressed the hope that other service clubs in the area would follow the action of the club members and support Channel 44.

banquet date set at Lake-Lehman

The annual athletic and band banquet sponsored by the Lake-Lehman PTA will be held in the Lake-Lehman High School cafetorium April 29 at 6:30 p.m. Athletic and band awards will be presented. Dancing will begin at 7:30.

Lake-Lehman art show March 9

The elementary schools of the Lake-Lehman School District will hold an art show March 9 at 8 p.m. in the Lehman-Jackson Elementary building, Lehman. Bonita Holmes, art instructor, is in charge of the event. Blue ribbons will be awarded to the winners.

Shavertown couple married 23 years

Mr. and Mrs. John Anuskiewicz, 25 Division St., Shavertown, observed their 23rd wedding anniversary Feb. 17. Mrs. Anuskiewicz is the former Irene Pekerosky, Edwardsville. Mr. Anuskiewicz is the son of the late Mr. and Mrs. Joseph Anuskiewicz, Kingston.

The couple were married in St. Cyril and Methodius Church, Edwardsville, by the late Rev. Joseph Podcsoch. They have one son, John, a sophmore at Dallas Senior High School. Mr. Anuskiewicz is employed at the Schoolhouse Textile Mill, Ashley.

A small family celebration is planned for Sunday in connection with the birthday of Anna Pekerosky, the mother of Mrs. Anuskiewicz, who resides with them. Her birthday is Feb. 23.

quartet appears at St. Mark's

St. Mark's Evangelical Lutheran Church will present an evening of music with the "Keystone Quartet" March 1 at 7 p.m. at the church, 52 S. Hancock St., Wilkes-Barre.

Restaurant Cocktail Lounge
"Elegance without Extravagance"
featuring:
LIVE MAINE LOBSTER
PRIME STEAKS
ITALIAN SPECIALTIES
SEAFOOD
ORIENTAL DELIGHTS
Banquet Facilities—Luncheons—Dinners
Complete Line of Beverages
Customed Mixed To Your Taste
Corner Church & Rutter Aves., Kingston Phone 288-1436

PROSLIM
7-DAY REDUCING
Medically Tested
Proslim scientifically developed diet high protein wafer system helps you lose pounds in 7 days
Valuable Diet Book
$5.00
EVANS REXALL DRUG STORE
Fast Service "Prescription Pharmacy" Easy Parking
SHAVERTOWN 675-512

ALWAYS AVAILABLE
Our Skill and Knowledge

Speedy Delivery...
Courteous Service
Need health aids? Just call, we'll deliver. Prescriptions promptly filled. Why leave the house? A phone call will do it.
FINO'S Pharmacy
at The Light In Dallas
Phone 675-1141

DRS. I. & P. BERGER
Optometrists
27 Machell Ave., Dallas
675-5067
Hours
Wednesday Morning
Monday & Thursday Evenings
Call For Appointment

Boston Store
Shop Monday Thru Saturday 9:30 til 9
SALE! Genuine Hitchcock
INN CHAIRS
22.50
2 For $44
Reg. $35
Heirloom beauty priced for today's budget! Hand-crafted of solid maple decorated in black with natural color seat. Each chair bears the L. Hitchock Registered mark.
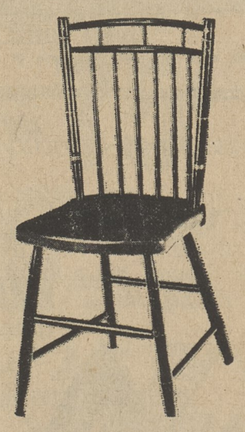
Furniture, Fourth Floor . . . Ext. 877
Fowler, Dick and Walker
WILKES-BARRE, PA.

Mr. Joseph Shimkus
Hair Stylist
28 Lake St., Dallas
For Appointment Call 675-0494

the HUT
Card and Gift Shop
• Greeting Cards
American
For-Get-Me-Not
• Toleware
Hand Painted
• Emkay Candles
Dinner-Gift
• Distinctive Gifts
DALLAS SHOPPING CENTER
675-5677
10 to 7 Mon., Tues., Wed. & Sat.
10 to 9 Thurs. & Fri.
James B. and Cynthia Davies 3rd

Photograph by Hookailo, Boston
The Spring Bride...
being married in the loveliest season of all - for the whole world dresses up for her wedding. All that is needed to culminate her wise planning is just the right ring - be it glamorous, plain or different.
Payments may be arranged
FRANK CLARK, Inc.
Jeweler
MEMBER AMERICAN GEM SOCIETY
63 South Main Street — Wilkes-Barre
Store Hours 9:30 to 5:30 — Thursday 9:30 to 9:00