

Dallas All Gas Colonial Home

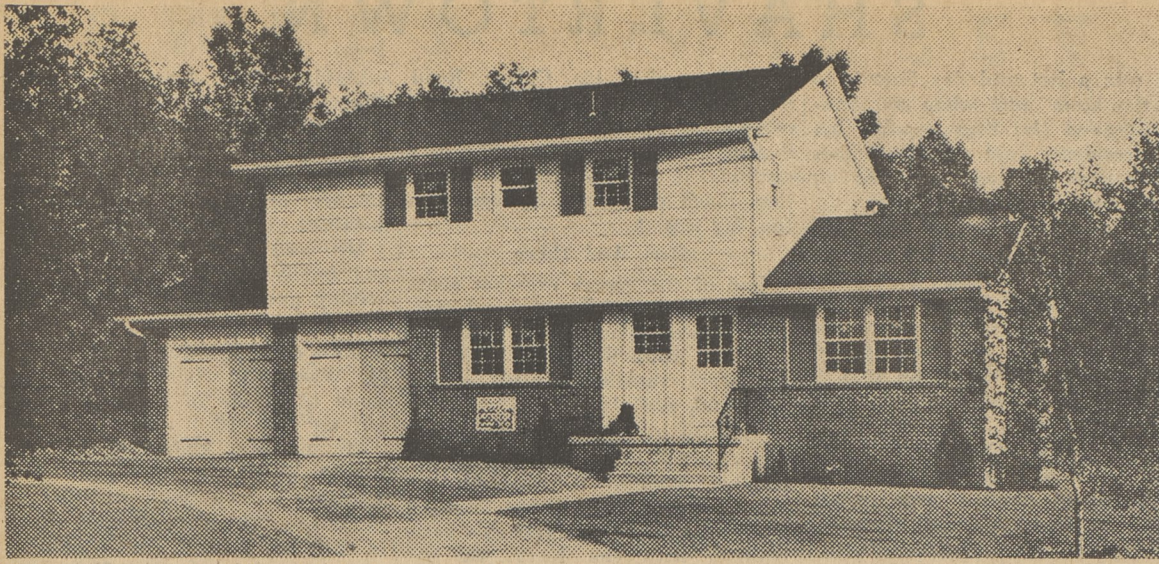

This two-story Colonial residence is one of a number of all-gas homes nearing completion in a newly developed area of College Manor opposite College Misericordia. Alvin S. Rothstein is the new developer of the residential area which promises to be one of the largest in the region and at the same time is bringing the Back Mountain area back into focus as an ideal home-building section.

home building representatives are working with Mr. Rothstein in planning the new homes, each one a different style, along the Old Lake Highway.

This Colonial features a sunken livingroom, has four bedrooms, 2½ baths; all-gas kitchen, dishwasher, garbage disposal. A separate dining room and fireplace are among the other features which unfold from a gracious entrance foyer. Gas hot water zoned-heat and a family

room complete the lower level highlights of the home located on a circular drive, thus taking advantage of the corner location and wooded terrain on both sides. There is also a sun deck and 2-car garage.

Rothstein has become the prime developer of another new residential area, Elmcrest Woods, north of Elmcrest and connected with both the Old Lake Road and main highway.

Dr. Henry L. Lee, 3rd, Visits In Area Is Descendant Of Early Settlers Here

Dr. Henry L. Lee, 3rd, of San Marino, Cal., was the guest of Daniel Waters last week. The local historian who is writing a history of Dallas was most happy to meet with Dr. Lee, who is the grandson of Henry L. Lee, more familiarly known as Harry, who moved to Dallas in 1904 and built the large residence on Machell Avenue, now owned by Col. Fletcher Booker. Henry was the great grand-son of Captain Andrew Lee, the Revolutionary hero from Paxtang, Pa., who settled in Nanticoke in 1904 and constructed the Lee mansion which is still standing in the Honeyport section. Andrew Lee's sons, Col. Washington Lee and James Stewart Lee were instrumental in opening the first anthracite coal mines in Nanticoke and Newport, the mines being owned and operated by various descendants until just prior to World War II.

Dr. Lee, on his mother's side, is also a descendant of the Robbins and Honeywell families who were among the first settlers of Dallas (1812-1818).

Dr. Lee grew up in Dallas, attended Dallas Borough School and graduated from Wyoming Seminary. He is also a graduate of Massachusetts Institute of Technology and is vice president of a chemical company in Southern California.

His father, Major Larry Lee, who was formerly in business in Dallas, resides near him in California as does his brother Dana. Near neighbors are former Dallas residents, Mr. and Mrs. Sandel Hunt, Mrs. Isabel Hunt Creager and Elmer (Sandy) Hunt.

Dallas Rotary Women Pledge Aid To YMCA

At a meeting Dallas Women of Rotary reaffirmed a motion made a month previously concerning the plight of the Back Mountain YMCA.

It was generally agreed that our community needs the facilities and opportunities afforded by the YMCA in this area. They believe that the children of this region would suffer should the institution close its doors.

The Rotary Women wish attention called to the floundering of the "Y" effort here due to lack of interest and information. If support is entirely withdrawn the decision to close the facility or not will be taken from the hands of the local board.

Dallas Women of Rotary wish to join the growing group of organizations and individuals who have pledged continued support of the Back Mountain YMCA.

Tablets - Circulars  
The Dallas Post

**MONUMENTS**  
of Select Barre Granite  
whose everlasting blue-gray beauty is guaranteed forever by 61 memorial manufacturers.  
**BARRE GUILD** Monuments  
**CARVERTON MONUMENT CO.**  
ORANGE ROAD  
CARVERTON, PA.  
Phone 333-4246

**CALL**  
"PHIL" NOVICKI  
(Owner)  
**LORRY GAS SERVICE**  
• Prompt  
• Dependable  
REPAIRS TO ALL GAS APPLIANCES  
696-1763

**Graphic Arts Services**  
INCORPORATED  
**PHOTO-ENGRAVING**  
Offset Negatives and Platemaking  
Screen Prints, Art Work  
Phone 825 2978  
Rear 29 North Main Street Wilkes-Barre, Pa.

for a **BEST DEAL . . .**  
on every **WHEEL!**  
See **JACK WINTERS**  
WINTER'S TIRE SERVICE  
Memorial Highway — Dallas  
Guaranteed Satisfaction  
NEW or RETREADS  
**675-2036**

**HEY KIDS!**  
WIN A NEW **TIGER BIKE**  
Get Tickets To Fill Out Name and Address  
ONE BIKE GIVEN EACH MONTH FOR 3 MONTHS!  
**BIRTH'S DALLAS ESSO**  
**S&H Green Stamps**  
**A.A.A. SERVICENTER**  
AT THE "Y"  
**We're Open 24 HOURS A Day!**

**SHOP A&P**  
The store that cares...about you!

**DOUBLE YOUR MONEY BACK**  
ON A&P MEATS . . . IF YOU ARE NOT SATISFIED IN EVERY WAY!  
All A&P Meats are always sold with a money-back guarantee, but this week we will give you **DOUBLE YOUR MONEY BACK** if our meat fails to please you in every way. Select any cut of beef, lamb, pork or veal; prepare it your favorite way. Then, if you don't agree that it is as tender, juicy and delicious as meat you have been buying elsewhere at higher prices, A&P Super Markets will cheerfully refund double your purchase price. So, come to A&P . . . Save money on meat, poultry or fish and get quality we dare to back up with so amazing a guarantee!

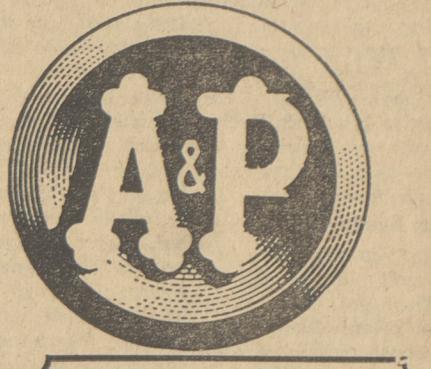

**"SUPER-RIGHT" QUALITY** **BONELESS ROUND STEAK & ROAST** **NONE PRICED HIGHER!**  
SIRLOIN TIP **Steak & Roast** **FRESH GROUND Beef Round**  
Cut From Beef Round **Lb. 79c** **lb. 79c** **Lb. 79c**  
**Cube Steaks** Cut From Beef Round **lb. 99c** **Cross-Cut Roast** Boneless Beef Chuck **lb. 79c**  
**Swiss Steaks** Cut From Beef Round **lb. 79c** **Eye Round Roast** **lb. \$1.09**

**BONELESS or ROUND BONE CHUCK ROAST**  
**Lb. 69c**

**FRYING OR BROILING CHICKEN**  
**Legs or Breasts**  
**Lb. 59c**

**Allgood Sliced Bacon** 1-Lb. **79c** **Corned Beef Brisket** Front Cut **lb. 69c**  
**Cameco Ham** Pressed 5-oz. **55c** **Cooked** 5-oz. **65c** **¼ Pork Loins** 3 to 11 Chops **lb. 79c**  
**Super-Right Franks** **57c** **Shank Beef** Bone In **lb. 55c** Boneless **lb. 65c**

**No Cash Games, No Gimmicks, Just Down-to-Earth Low Prices! At A&P That Wins You Cash Savings Every Day... We Care!**

**BING CHERRIES** **lb. 39c**  
**FRESH PEACHES** **4 Lbs. 49c**  
**Ripe Bananas** 2 LB. **25c** **Seedless Grapes** Calif. White **lb. 35c**  
**Cantaloupes** . . . . 3 for **\$1.00** **Fresh Nectarines** . . . . **lb. 29c**  
**New Cabbage** . . . . . **lb. 5c** **Ripe Tomatoes** Hot House **lb. 43c**  
**Avocado Pears** . . . . 2 for **29c** **Fresh Cucumbers** . . . 3 for **29c**

**FISH & SEAFOOD ALASKAN KING**  
**CRAB LEGS** **Lb. 89c**  
**DEEP FRIED Haddock** . . . **lb. 69c**  
**CAP'N JOHN HADDOCK** 2-lb. **\$1.35**  
**Portions** . . . **Pkg.**  
**A&P BRIQUETS OF CHARCOAL**  
**20 lb. 99c**

**BIG VALUE!**  
**Book Matches** . . . . . Pkg. **10c**  
**ANN PAGE SPARKLE**  
**Gelatin Dessert** . . . . . 4 3-oz. Pkgs. **37c**  
**SULTANA**  
**Salad Dressing** . . . . . Qt. **39c**  
**GOLDEN SUN**  
**Preserves** Peach, Pineapple, Apricot & Orange Marmalade . . . . . 2-Lb. Jar **49c**  
**CURTISS**  
**Marshmallows** . . . . . 1-Lb. Pkg. **19c**

**COUNTRY STYLE**  
**Vita Pickles** . . . . . Pl. Jar **19c**  
**A&P—OUR FINEST QUALITY**  
**Grape Drink** Or Tropical Fruit Punch . . . . . 3 46-oz. Cans **89c**  
**YUKON CLUB ASSORTED**  
**Beverages** Case of 24 \$1.75 . . . . . 12 12-oz. Cans **89c**  
**ANN PAGE**  
**Grape Jelly** . . . . . 1-Lb., 8-Oz. Jar **45c**  
**ROSEFRUIT BRAND**  
**Pitted Cherries** . . . . . 2 1-Lb. Cans **59c**

— JANE PARKER FAVORITES —  
**PINEAPPLE PIE**  
2 1-Lb., 8-Oz. Pies **85c** SAVE 13c  
SAVE 10c  
**CHERRY PIE** 1-lb. 8-oz. **39c**  
**PLAIN OR SEEDED RYE BREAD** 2 1-lb. loaves **39c**

**FROZEN FOOD BUYS! A&P BAVARIAN CREME CAKES**  
11-oz. **45c** Save 14c  
**SULTANA ASSORTED MEAT PIES** 5 8-oz. Pkgs. **89c**  
**SENECA REG. OR PINK LEMONADE** 6 6-oz. Cans **59c**

— DAIRY FOOD VALUES! —  
**SYLVAN SEAL CREAM CHEESE**  
2 3-oz. Pkgs. **25c**  
**CHEDDAR CHEESE** . . . Mild **lb. 63c**  
**SUNNYFIELD BUTTER** . . . Quarters 1-Lb., Pkg. **79c**

**Betty Crocker Fudge Brownie Mix** 1-Lb., 6½-Oz. **45c**  
**Nucoa Margarine** 2 1-Lb. Pkgs. **55c**  
**Gold Medal All Purpose Flour** 5-Lb. Bag **61c**  
**Musselman's Apple Butter** 1-Lb., 16-Oz. Bot. **31c**  
**Capt. Kitt Tuna For Cats** 5 6-oz. Cans **69c**  
**Dixie Cups** With Dispenser & 40 5-Oz. Cups **69c**  
**Johnson's Glo Goat Floor Wax** 1-Pl., 11-Oz. Can **83c**  
**Johnson's Pledge Spray Wax** 7-Oz. Can **83c**

**Betty Crocker** **STAR-KIST** **Chicken Of The Sea**  
**CAKE MIXES—6c OFF** **CHUNK LIGHT TUNA** **CHUNK LIGHT TUNA**  
White, Yellow, Devils Food, Dark Choc., Lemon & German Choc. 1-Lb., 2½-oz. Pkg. **33c** **2 6½-oz. CANS 69c** **2 6½-oz. CANS 69c**  
**BAN** **BRILLO** **BEECH-NUT**  
**DEODORANT (ROLL-ON)** **SOAP PADS** **STRAINED BABY FOOD**  
1½-oz. BOT. **63c** 4-oz. CAN **89c** **PKG. OF 18 41c** **6 4½-oz. JARS 59c**

**STAR-KIST** **Chicken Of The Sea**  
**CHUNK LIGHT TUNA** **CHUNK LIGHT TUNA**  
2 6½-oz. CANS **69c** **2 6½-oz. CANS 69c**  
**Chunk White** 2 6½-oz. Cans **75c** **Chunk White** 2 6½-oz. Cans **75c**

Prices in this ad effective through Saturday, July 9, in all A&P Super-Markets in Dallas and vicinity.