

**Wreck Fatal To 24-Year-Old**

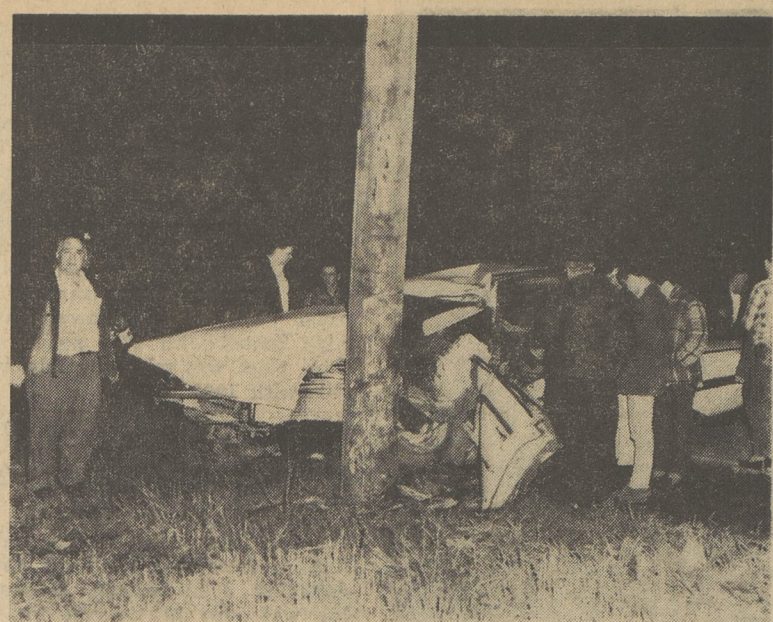

By-standers examine wreckage of 1960 Chevrolet in which driver Wilford F. Sutton Jr., 24, of Outlet Road, Lake Township was injured fatally at 1:30 a.m. Saturday, at the utility pole directly across from the Dallas bowling alley.

Sutton was pinned in the wreck for fifteen minutes until Dallas ambulance attendants and police could extricate him. At left is Tony Bonomo, owner of Crown Imperial Lanes, who ran out after hearing the crash, to try to help. Grief is

written in the man's expression because he held the boy in his arms until help arrived and was probably the last one to see him alive.

Car was northbound when the driver crossed the highway and struck the pole on the driver's side. There were no skid marks, indicating he fell asleep at the wheel.

Dallas Borough police investigated. Obituary is on page B-2, this issue.

—Dallas Post Staff Photo



**"LET'S GO TO THE RACES"**

NEW WAY TO WIN CASH!

YOU CAN WIN UP TO \$500!

HERE'S ALL YOU DO:

Pick up your "Let's Go To The Races" Card now at ACME. No Purchase Necessary. Match the winning numbers on your card with the winning numbers posted at ACME Monday, Tuesday, and Wednesday, May 9, 10, and 11. For Extra Fun, you're invited to watch ACME's "Let's Go To The Races" TV show every Saturday at 7 P. M. on WBRE TV Channel 28 starting May 7th. Check your cards at home while you watch the show. New cards and new races every week. Join the fun. Get your first card today at ACME. Employees of ACME Markets and their immediate families are ineligible to win.

COLOR OF THIS WEEK'S CARDS ARE BLUE!

1st Race \$2.00 FOR WIN	2nd Race \$5.00 FOR WIN	3rd Race \$10.00 FOR WIN	4th Race \$50.00 FOR WIN	5th Race \$500.00 FOR WIN
-------------------------------	-------------------------------	--------------------------------	--------------------------------	---------------------------------

TV POST TIME  
SAT., MAY 7th  
7 to 7:30 P. M.  
WBRE TV CHANNEL 28  
(IN LIVING COLOR)

**SAVE 20¢!**

**VALUABLE COUPON**

DELICIOUS **FIG BARS** 2-lb. box **29¢**

WITH THIS COUPON AND A \$5.00 PURCHASE OR MORE. EXPIRES MAY 7, 1966.

**VALUABLE COUPON**

THIS COUPON WORTH **100 S&H GREEN STAMPS** WITH PURCHASE OF (1) BOX (2 PAIRS) **VIRGINIA LEE NYLONS**

Expires May 10, 1966

**R** THIS COUPON WORTH **25 S&H GREEN STAMPS** With the Purchase of 1-lb. or More **BONELESS BEEF CUBES**

Expires: May 10, 1966

**S** THIS COUPON WORTH **50 S&H GREEN STAMPS** With the Purchase of (6) 16-oz. Cans **FARMDALE PEAS**

Expires: May 10, 1966

**T** THIS COUPON WORTH **25 S&H GREEN STAMPS** With the Purchase of (1/2 Gallon) **IDEAL ICE CREAM FARMDALE ICE CREAM IDEAL ICE MILK**

Expires: May 10, 1966

**U** THIS COUPON WORTH **25 S&H GREEN STAMPS** With the Purchase of (2) 16-oz. Jars of **IDEAL BEETS, HARVARD OR PICKLED**

Expires: May 10, 1966

**V** THIS COUPON WORTH **25 S&H GREEN STAMPS** With the Purchase of 1-lb. or More of Any **GROUND MEAT**

Expires: May 10, 1966

**W** THIS COUPON WORTH **25 S&H GREEN STAMPS** With the Purchase of Any 2 Loaves of **SUPREME RYE BREAD, (MILWAUKEE PLAIN, SEEDED, OR JEWISH TYPE RYE)**

Expires: May 10, 1966

**X** THIS COUPON WORTH **25 S&H GREEN STAMPS** With the Purchase of Any (4) Pkgs. **IDEAL GELATINS (CHERRY, ORANGE, STRAWBERRY, LEMON, RASPBERRY, LIME)**

Expires: May 10, 1966

**Y** THIS COUPON WORTH **25 S&H GREEN STAMPS** With the Purchase of Any (2) KLINIK ITEMS **RUBBING ALCOHOL (16-oz.) ASPIRIN (100's) PEROXIDE OF HYDROGEN 6 OZ. MOUTHWASH RED (16-oz.)**

Expires: May 10, 1966

**Z** THIS COUPON WORTH **25 S&H GREEN STAMPS** With the Purchase of a **VIRGINIA LEE MOTHER'S DAY LAYER CAKE (Plain or Coconut)**

Expires: May 10, 1966

**FROZEN FOODS**

Ideal Sliced **STRAWBERRIES** 4 10-oz. pkgs. **\$1.00** (Save 15¢)

Ideal Out or French **GREEN BEANS** 6 9-oz. pkgs. **\$1.00** (Save 14¢)

Ideal **Brussel Sprouts** 4 10-oz. pkgs. **\$1.00** (Save 14¢)

Ideal SHOESTRING **FRENCH FRIED POTATOES** 3 24-oz. pkgs. **\$1.00** (Save 23¢)

Ideal **GRAPE JUICE** 6 6-oz. cans **\$1.00** (Save 11¢)

**Lancaster Brand Boneless CHUCK ROAST lb. 69¢**

**FRESH TENDER CUT-UP FRYING CHICKENS**

LEGS or BREASTS **lb. 49¢**

**MEATY SHOULDER LAMB ROAST lb. 49¢**

**LEG O' LAMB (Whole or Rump Half) lb. 79¢**

**RIB LAMB CHOPS lb. \$1.09** **TENDER LAMB SHOULDER CHOPS lb. 79¢**

**MEATY LAMB BREAST lb. 19¢** **TENDER LAMB PATTIES lb. 59¢**

**LANCASTER BRAND BONELESS CHUCK STEAK lb. 79¢** **Center Cut lb. 59¢**

**LEAN BEEF SHANK (with bone) lb. 53¢**

**LANCASTER BRAND BEEF LIVER SELECTED lb. 39¢**

**LANCASTER BRAND GENUINE CALVES LIVER lb. 95¢**

**FIRESIDE BRAND SLICED BACON 1-lb. pkg. 79¢**

**OSCAR MAYER SANDWICH OR HAM SALAD SPREAD 8-oz. 37¢**

**LANCASTER BRAND DINNERS ALL Varieties 2 11-oz. for 89¢**

**MEAT OR CHEESE ROMAN RAVIOLI 12-oz. pkg. 45¢**

**LANCASTER BRAND SLICED, MINCED LUNCHEON MEAT 1-lb. pkg. 59¢**

**WILSON CERTIFIED DUTCH LOAF lb. 89¢**

**LANCASTER BRAND With Dressing TURKEY SLICES 7-oz. pkg. 35¢**

**LANCASTER BRAND 8-ALL BEEF STEAKS 18-oz. pkg. 89¢**

**MRS. T's PIEROGIES 2 8-oz. pkg. 69¢**

**LANCASTER BRAND CUBE STEAKS lb. 99¢**

**SEAFOOD**

**FROSTED SKINLESS FILLET HADDOCK lb. 59¢**

**Family Pack Fish Sticks 2 1/2-lb. box 99¢**

**Mrs. Paul's Deviled Grabs 6-oz. pkg. 43¢**

**Mrs. Paul's Au Gratin Grab Meat 10-oz. pkg. \$1.39**

**FRESH PRODUCE**

**CALIF. ICEBERG LETTUCE 2 Heads 29¢**

**IMPORTED BARLINKA GRAPES lb. 39¢**

**INDIAN RIVER MARSH SEEDLESS GRAPEFRUIT 4 for 49¢**

**FIRM RIPE TOMATOES cello pkg. 23¢**

**FRESH CUT TOSSED SALAD 6-oz. pkg. 19¢** **FRESH WESTERN GREEN ONIONS 2 bchs. 13¢**

**SUNSWEEP SPECIAL Prune Juice qt. bot. 39¢**

**FARMDALE PRUNE JUICE 3 SPECIAL! 1-quart bottles 89¢**

**75th ANNIVERSARY SPECIAL! IDEAL COFFEE 3-lb. can \$2.19**

COUPON IN EACH CAN GOOD FOR 60 STAMPS.

**VIRGINIA LEE BAKERY**

**VIRGINIA LEE SUGARED DONUTS 2 (10-oz.) pkg. 12 (SAVE 9¢) 49¢**

**VIRGINIA LEE DUTCH COFFEE KUCHEN 1-lb. size 39¢**

**SUPREME Sandwich Bread 2 lb. 8 oz. loaf 29¢**

**VIRGINIA LEE ICED CINNAMON BUNS (11-oz.) pkg. 9 43¢**

**DAIRY VALUES**

**PHILADELPHIA CREAM CHEESE 8-oz. pkg. 31¢**

**ABBOTT'S Creamed COTTAGE CHEESE 1-lb. pkg. 25¢**

**BORDEN'S GRUYERE CHEESE 6-oz. pkg. 39¢**

**COOPER WHITE (Stick) Extra Sharp CHEESE 8-oz. pkg. 47¢**

**PRIZE WINNING Solids Quarters Louella Butter lb. 74¢** **lb. 75¢**

**KLEENEX (white or colors) Facial Tissue 3 pkgs. 200's 65¢**

**PRINCESS (White or Colors) FACIAL TISSUES 3 SPECIAL! 200's 49¢**

**Farmdale "50 Bonus Stamps With Coupon (S)" Acme Buy! SWEET PEAS 6 16-oz. cans 99¢**

**FREE BIG JOB BUCKET WITH THE PURCHASE OF EACH GIANT SIZE**

**GIANT SIZE (54-oz.) 84¢**

**REG. SIZE ONLY (7c OFF DEAL) 17-oz. pkgs. 26¢**

**GIANT SIZE ONLY (15c OFF DEAL) 39-oz. pkg. 58¢**

**KING SIZE ONLY (25c OFF DEAL) 69-oz. pkg. \$1.12**

**New Swedish Modern Design Glasses**

**SANDY BEACH DRIVE-IN**

FRI. - SAT. and SUN. — MAY 6, 7, 8  
DOUBLE FEATURE

Charles K. Feldman presents **Peter Sellers Peter O'Toole**

**Romy Schneider Capucine**

**Paula Prentiss and least but not last Woody Allen**

**and guest star Ursula Andress**

Released thru **UNITED ARTISTS TECHNOLOR®**

**What's New Pussycat?**

Fri. and Sun.—8:15 Sat.—10:00  
ALSO

**RETURN FROM THE ASHES**  
Maxmillan Schell — Samantha Eggar  
Fri. and Sun. 10:00 — Sat. 8:15

Beach Open Everyday Fisherman's Boats to Rent.  
We have one of the best boat ramps for launching your boats. Movies will be open every Fri., Sat., and Sun.

**Borrowing Money?**

**Save 25% or more at Miners National**

EXAMPLE: If you borrow \$1,000 on a 24-month repayment plan from Miners National Bank, you save approximately 30% compared to some other lenders.

It's easier—and—smarter to borrow money at Miners National. All you need is a good credit rating. You'll have the money quickly... usually within twenty-four hours. We'll arrange a convenient budget repayment plan for you at low bank rates. And you can take up to 3 years to repay!

You can borrow the amount you need for any purpose: to pay off bills... to take a vacation... for education... to modernize your home. You supply the reason, we'll supply the money!

Check this chart and see just how much smart borrowing can mean to you. Then stop in at any Miners National Bank office, and ask about a loan that can save you money.

MINERS NATIONAL	SOME OTHER LENDERS	TOTAL CASH YOU SAVE AT MINERS NATIONAL
Cash You Get - \$500	Cash You Get - \$500	
24 payments @ \$24.00	24 payments @ \$27.23	\$77.52
12 payments @ \$44.61	12 payments @ \$48.09	\$41.76
Cash You Get - \$1,000	Cash You Get - \$1,000	
24 payments @ \$48.00	24 payments @ \$50.63	\$68.32
12 payments @ \$89.22	12 payments @ \$92.17	\$35.40
Cash You Get - \$2,000	Cash You Get - \$2,000	
36 payments @ \$69.27	36 payments @ \$74.34	\$182.52
24 payments @ \$96.00	24 payments @ \$100.50	\$188.00
Cash You Get - \$3,000	Cash You Get - \$3,000	
36 payments @ \$103.91	36 payments @ \$111.23	\$263.52
24 payments @ \$144.01	24 payments @ \$150.42	\$153.84

All the above payment figures include cost of life insurance on the loan.

**MINERS NATIONAL BANK**  
THE MINERS NOW HAS 9 OFFICES TO SERVE YOU

**HEALTH And BEAUTY AIDS**

**BRECK SHAMPOO**

• DRY 4-oz. bottle **29¢** SAVE 20¢  
• OILY  
• NORMAL