Purely Personal

Mrs. Ernest Townend, Sr., West Union Street, Wilkes-Barre, has been the recent house guest of Mr. and Mrs. Abram Nesbitt, 2nd, Lake Catalpa.

Jack Sallada, Albany, N. Y., was the weekend guest of his parents, Mr. and Mrs. J. S. Sallada, Elmcrest Drive.

Mr. and Mrs. William Pethick, Pioneer Avenue, returned home on Sunday after being the guests of Postmaster and Mrs. Donald Rowlands, Slatington, Pa.

Mr. and Mrs. James Hodgkins, Levittown, have moved to Briarcrest Road, Dallas.

Jackie Mallin, son of Mrs. Doris Mallin, Pinecrest Avenue, spent the weekend with his family, where he celebrated his 18th birthday. He is a freshman at Bloomsburg State College.

Mr. and Mrs. Howard Sampson, Schuylkill Haven, recently spent the day in the area.

Linda Taylor, Sterling Avenue, spent the week-end in Montoursville, visiting Margie Huyck and family.

Mr. and Mrs. Fred Malkemes, Ferguson Avenue, recently visited their daughter and family, Mr. and Mrs. Walter Mahoney and Ronald, Syosset, N. Y.

Mrs. Katherine Lehman, Williamsport, is visiting her daughter and family, Mr. and Mrs. C. A. Taylor, Linda, Drew and Janet, Sterling Avenue, for several weeks.

Johnny Yenason, son of Mr. and Mrs. Joseph Yenason, Parrish Street, was confined to his home last week, due to illness.

Mrs. Archie Baker, Trucksville, returned home last week after having been a patient in Nesbitt Hospital, recuperating from injuries suffered in a fall.

Mr. and Mrs. Hervey D. Alhborn, Jr., Castro Valley, Calif., have been guests of Mr. and Mrs. William A. Burnett, Jr., S. River Street, Wilkes-Barre. They came here to attend the wedding of Janet Ahlborn and James R. Roberts on Saturday.

Mrs. Tillie Vogel, Philadelphia, is visiting with Mrs. Joseph Neuner, Hilldonia Avenue.

Mrs. T. M. B. Hicks, who returned from a trip to England and Ireland last week, spent the weekend with her daughter, Mrs. Martt Harding and family at Herndon, Va.

Mrs. Dorothy Haddle, Kunkle, is a patient in Nesbitt Hospital.

Mr. and Mrs. Avery Gentle, Gettysburg, have moved to Country Club Road.

Mrs. Mary Anderson, a guest at Carpenter Convalescent Home, recently underwent eye surgery at Nesbitt Hospital.

Mr. and Mrs. John Jenkins, Glen Lyon, have moved to 42nd Street. Mr. Jenkins is a member of the faculty of Lake Lehman Schools.

Mr. and Mrs. William Simms, Lehman, and family, spent last week in Virginia.

Mr. and Mrs. Jack Gesmunda, Long Island, have purchased a home at 111 Hemlock Street, Oak Hill.

Mrs. Martha Lamoreaux and Mrs. Gloria Metzger, Demunds Road, had as guests, Donald Yeust, Mt. Top; Mrs. Edith Price, William Miller and Mr. and Mrs. Calvin O'Brien and children, all of Williamsport.

Mrs. Raymond Scott, son, Larry, Noxen; Mrs. Carrie Hummell, Mrs. William Rittenhouse, Harveys Lake; Mrs. Glenn Frantz and son, Glenn Thomas, Idetown, visited Mr. and Mrs. Glenn Frantz, Mrs. Bessie Frantz and Mrs. Totten in New York last Wednesday. On the way home, the group stopped to browse in the Old Antique Country Store at Montrose.

Recent guests in the area were: Mr. and Mrs. Harry L. Luke, Harrisburg and Mr. and Mrs. Theodore E. Smith, Braintree, Mass.

Lee Updyke, Pioneer Avenue, Trucksville, is a medical patient at Nesbitt Hospital.

William Gelb of the United States Navy serving on the carrier U.S.S. Yorktown is presently in port at Long Beach Cal. He expects to be home with his parents Dr. and Mrs. Charles Gelb of Carverton Heights for Thanksgiving.

Neighborhood News And Notes Of Personal Interest

Mohr Girls Feted At Sweet Sixteen Party

Mr. and Mrs. Walter Mohr, 94 Lehman Avenue and Mr. and Mrs. Robert F. Moore, 22 Baldwin Street, entertained at a sweet sixteen party for their daughters, Miriam and Susan, on Thursday October 21, at 6:30 p.m., at the Irem Temple Country Club.

The setting was done in pink and silver with tables set in pink linens and highlighted with ivy and silver ribbons down the center. Silver candle sticks and pink candles were placed among the ivy sprays. At each girls' place was a white dance program with a pink rose atop it.

The girls, their fathers and mothers received their guests as they entered the dining room.

Miriam wore a gown of pink taffetta with an Italian lace top. Susan wore a white gown trimmed in pink and green flowers. Each girl carried an arm bouquet of pink roses.

Following a punch party, dinner was served. Melvin William's combo played for dancing after the dinner.

The following guests attended Richard Bayliss, Scott Alexander, Janet Cleasby, Roger Cheney, Donald Fredrick, Sandra Sherwood, Stephen Townsend, Donna Smith, Pam Baker, Donna Priebe, Edward McDade, Rosellen Klaboe, James Steinhauer, Sheryl Evans, Charles Morgan, Edwina Morgan, Sherman Mead, Nancy Covert, George Kostrobala, Jeffery Morris, Karen Kaschenbach, Linda Farrar, Scott, Fry, Cathy Martin, Patti Larson, Robert Elston, Beverly Peirce, Myra Berti, Cory Jordon, Ralph Edwards, Margaret McHale, John Butler, Jeffery Townsend, Abby Jones, Russell Eyet, Gregg Hicks, Kimberly Roddy, Mark Dymond, Christine Puchalski, Edmund Peters and William Kyle.

Library Book Club Hears Mrs. M. Dale

Mrs. George Montgomery presided at the first fall meeting of the Back Mountain Library Book Club last week in the annex meeting room.

A charming arrangement of renaissance flowers formed the tea table centerpiece flanked by mauve tapers.

Mrs. Mary Dale discussed the works of Irving Stone and others. Hostesses were Mrs. Edgar Brace, Mrs. Peter Clark, Mrs. Michael Clark, Mrs. John C. Phillips and Mrs. Dana Crump.

Present were Mrs. Archer Mohr, Mrs. Ray Flick, Mrs. Lyman Lull, Mrs. George M. Jacobs, Mrs. Howard Joiner, Mrs. Williard Geasman, Mrs. John C. Phillips, Mrs. Thomas E. Heffernan, Mrs. Arch Hutchison, Mrs. Charles B. Gates, Mrs. Wesley Steelman, Mrs. Herman Thomas, Mrs. Dale, Mrs. M. J. Clark, Mrs. Brace, Mrs. Crump and Mrs. Montgomery.

Kathryn Lynne Rave

Mr. and Mrs. Robert Rave, Dallas, RD 2, announce the birth of a daughter, Kathryn Lynne, on October 23 at Nesbitt Hospital.

The new arrival who weighed in at seven pounds, three ounces, joins brothers and sister, Robbie, Scott and Holly.

Mother is the former Barbara Culp of Huntsville. Mr. Rave operates Rave's Nursery in Shavertown.

Masquerade Party

A masquerade party for members and friends of Huntsville Christian Church will be Friday at 7. All who can help with decorations are asked to be at the Church Thursday at 6:30.

Janice Lynn Brown

A six and a half pound daughter, Janice Lynn, was born to Mr. and Mrs. James Brown, Loyalville, October 23, at General Hospital. There are four other children, Jennifer, Jody, Jimmy and Johnny. Mrs. Brown is the former Jean Mitchell, Island, Ky.

First Couple Wed At Trinity Presbyterian

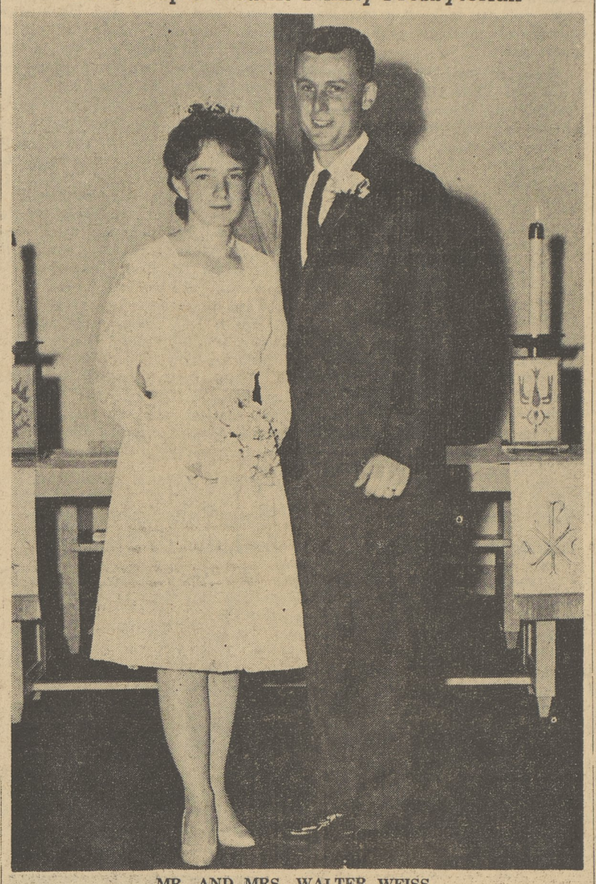

MR. AND MRS. WALTER WEISS

Mr. and Mrs. Harvey Patton, Noxen, announce the marriage of their daughter, Dolores Louise to Walter Weiss, son of Mr. and Mrs. Frederick Weiss, Harveys Lake, at Trinity Presbyterian Church, Dallas, on September 18.

Rev. Andrew Pillarella performed the double ring ceremony.

The bride, who was given in marriage by her father wore a street length gown of white faille styled with long tapered lace sleeves and lace inserts over the hip lines. A shoulder length veil of illusion fell from a crown of iridescents. She carried a colonial bouquet of white roses and baby's breath.

Mrs. David Hopfer, the former Charlotte Patton, was matron of honor for her sister.

John Weiss, brother of the bridegroom, served as best man.

A reception followed at the Beaumont School.

The couple are residing at Harveys Lake.

Mr. And Mrs. C. A. Taylor, Jr. To Mark Silver Anniversary

Mr. and Mrs. C. A. Taylor, Jr., Sterling Avenue, Dallas, will observe their silver wedding anniversary, Saturday, October 30, with a quiet family dinner.

There are three children, Linda, Drew and Janet.

The couple were wed in Newberry Methodist Church, by Rev. Rowland R. Lehman, uncle of the bride, who was District Superintendant in Harrisburg, at that time.

Mrs. Taylor is the former Rae Lehman, daughter of Mrs. Katherine Lehman, Williamsport.

Mr. Taylor is the son of Mr. C. A. Taylor, Sr., Williamsport. He is employed with Manpower Sales Inc.

They are members of Dallas Methodist Church.

The Paul Shavers, Jr. Are Wed Ten Years

Mr. and Mrs. Paul Shaver, Jr., Cliffside Avenue, Trucksville, observed their tenth wedding anniversary, Friday October 22.

There are seven children, Paul, 3rd, Jane, Jack, Jill, twins, Mark and Matt, and Ann Marie.

The couple were wed in St. Ann's Church, by Father Shimkimos.

Mrs. Shaver is the former Ann Jugus, Swoyerville, daughter of Mrs. Ann Jugus.

Mr. Shaver is the son of Mr. and Mrs. Paul Shaver, Sr., Dallas, and is in business with his father.

They are members of St. Theresa's

Joy Class To Enjoy Smorgasbord Dinner

Joy Class of Kunkle Methodist Church will have a Smorgasbord at the Brothers Four on Tuesday, November 9.

Cars will meet in front of Dodson's Store at 6 p.m. Mrs. Dorothy Dodson is in charge of reservations.

Heading the decorations committee are Mrs. Eunice Mitchell and Mrs. Jean Hilbert, Mrs. Lillian Glova and Mrs. Marian Searfoss, entertainment and games.

Marks 7th Birthday

Kandi Karuza, daughter of Mr. and Mrs. Stanley Karuza, Popular Street, Dallas, was guest of honor at a birthday party celebrating her 7th birthday last week. The party motif was in Halloween decoration and favors. Present were; Carol, Champ and Nancy Evans, Denise and Bobby Weidner, Linda and Alan Weidner, Donna Richardson, Gail Ann Kirk, Heather Husband, Douglas Sands, Brenda and Pamela Stuart, Carla and Michelle Krivak, Jayne Ann McGough, Brenda Stella, Kathy and Karen Karuza, Ruth Ann Boylan, Mrs. Phoebe Case, Mrs. Harold Evans, the guest of honor and her parents.

The Dallas Post

Mr. And Mrs. E. Leroy Kocher To Celebrate 62nd Anniversary

Mr. and Mrs. E. Leroy Kocher, Harveys Lake will observe their 62nd wedding anniversary on Tuesday, November 2.

Mrs. Kocher is the former Lulu Montross of Noxen and is in her 80th year. Her husband is 86 and prior to retirement worked for the Township.

The couple have resided at the Lake for 70 years with the exception of small periods. Both are in fair health. Mr. Kocher was an avid hunter in his earlier years.

They are the parents of three children, Evelyn, Florida; Richard, Detroit, Mich.; Mrs. Mildred Evon, Harveys Lake. There are also ten grandchildren and twelve great grandchildren.

Shavertown Couple Will Mark 20th Anniversary On Nov. 3

Mr. and Mrs. John Kritchen, Sr., 57 Shaver Avenue, Shavertown, will celebrate their 20th wedding anniversary on Wednesday, November 3.

The couple were married at St. Nicholas Church, Wilkes-Barre, by Rev. Carl G. Ulrich.

Mrs. Kritchen is the former Marie Miller, Wilkes-Barre. Her husband is a native of Plains.

Two children were born to the couple, John, Jr., stationed at Ramstein, Germany with the U. S. Air Force and Patricia, a student at Gate of Heaven School, Dallas.

The Kritchens are active members of St. Therese's Church. They have been residents of the Back Mountain for the past eight years. Mr. Kritchen is employed at The Correctional Institute at Jackson.

A family dinner will mark the occasion at the Brothers Four.

Former Huntsville Couple Mark Silver Anniversary

Mr. and Mrs. Frank A. Wyrsch of 10 Lawton Avenue, Binghamton, N.Y., former residents of Huntsville, celebrated their 25th wedding anniversary at an open house at their home on Saturday.

They were married in the Huntsville Methodist Church on October 26, 1940.

Mrs. Wyrsch is the daughter of the late William and May Bulford Hazel of Dorranceton and is a teacher in the Johnson City Schools, vice president of West Side Literary Club of Binghamton, Conductress in Eastern Star 680. Before marriage she taught in Dallas Township schools.

Mr. Wyrsch, son of the late Mr. and Mrs. Frank Wyrsch of Lucerne, Switzerland is owner of the Wyrsch Television Sales and Service of Binghamton, a member of Masonic Lodge 970 and the American Legion of Johnson City. A Sergeant in World War II, he served in England, France and Germany.

They are members of the Boulevard Methodist Church, Binghamton and its organizations.

Mr. and Mrs. Wyrsch are the parents of a daughter, Shirley Jean Wyrsch, a senior at State University College, New Paltz, N. Y.

Mrs. Mary Niemius Honored On Birthday

Mrs. Mary Nienius, Loyalville was guest of honor at a family gathering in celebration of her 68th birthday anniversary on Sunday October 10 at the home of her daughter, Mrs. Donald MacDermott of RD 1, Stillwater.

Mrs. Nienius has been a resident of Loyalville for 39 years. She has 6 children, 13 grandchildren and 5 great-grandchildren.

Attending the celebration were Mr. and Mrs. Victor Nienius and daughter, Marlene, Plymouth, Mrs. Anthony Truskowski and daughter Janet, Wyoming; Mrs. Walter Meeker, Hunlock Creek; Mrs. Richard Wegner and son Ricky, Loyalville; Mr. and Mrs. Donald MacDermott and children, Donna and David, RD 1, Stillwater.

Easter Lily Blooming

Willard Gensel, Outlet, has an Easter lily in bloom. Mr. Gensel had the plant in his yard until last Wednesday when he moved it into the porch. One large bloom and several buds are his reward for taking care of the Easter flower.

O.E.S. Turkey Supper

The Rainbow Girls will sell candy at the annual turkey supper of the Dallas Chapter 396 Order of the Eastern Star at Jackson Fire Hall Saturday, November 13, according to the plans formulated by the Worthy Matron, Mrs. Elsie Jolley. The public is invited.

Celebrates Birthdays

A birthday celebration was recently held at the home of Mr. and Mrs. Donnell Shaffer of Chase Manor. Guests were: Mr. and Mrs. Daniel Marchione and daughters Mena, Velma, and Louise, of Havertown, Pa., and Mr. and Mrs. Charles Sprinkle, of Dallas. Birthdays celebrated were that of: Mr. D. Shaffer, Mena Marchione, and Mrs. C. Sprinkle.

Adele McAvoy Is Guest At Shower

Adele McAvoy, bride elect, was guest of honor at a variety shower held at Farmers Inn, Sunday, September 26. Miss McAvoy married Richard Grumbravich on October 23. Hostess was Mrs. Helen Grumrbavich.

Center piece for the party table was a bowl of mixed glads and chrysanthemums. Individual corsages of white carnation and roses, tinted, were given members of the bridal party.

Present were Mesdames Mary Sholtis, George Swan, Lilian Merithew, Robert Gardner, Edward Pashinski, Richard Griffith Sr., Richard Griffith Jr., Margarite Hardisky Miss Elnor Hardisky, Mrs. Weaver and daughter, Mrs. Dorance and daughters, Mesdames Olenick, Wiss, and Keiper.

Mesdames Julia Piznai, Rosemary Isopi, Mary Elenchick, Agnes Manzona, Irene Urick and daughter, Sterling Barnes, Margaret Barralt and daughter, Emily Hudock, Margaret Puskai, Mary Murry and daughter, Lillian Stefancini, Mary Ann Tomson, John Losh, Catherine Sharisky, Betty Federowicz, Anna Babey, Elizabeth Swanson, John McAvoy and daughter.

Mesdames James McAvoy and daughter, Max Stromyer and daughter, Daniel McCarrie, Rose Belelgeski and daughter, Ann Carrian, Gilbert Morris, McAvoy and daughter, Ethel Jones, Harold Harris, Paul Snyder, Boyd Mead, and Miss Barbara Connery.

Nephew Feted

Mrs. Mary Glahn, Bunker Hill, entertained at a family dinner in honor of her nephew Jerry Long, Rochester, who celebrated his 23rd birthday on October 23.

Guests included Mr. and Mrs. Robert Hasselwander, Mrs. Daisy Prynn, Mr. and Mrs. Frank Vollrath, Jr., all of Rochester, Mr. and Mrs. Richard Prynn and Dale, Carverton.

OFFSET DEPARTMENT
THE DALLAS POST

KIDS LOVE 'EM!

FREE OFFER!

Save on Unicap Chewable®
MULTIVITAMINS Upjohn

24 FREE
WHEN YOU BUY 100

OUR NEW TELEPHONE IS:
675-1141

FINO'S
Rexall
PHARMACY
MAIN HIGHWAY
DALLAS

NEW BLACK
TUXEDOS - $39
NEW FULL DRESS
SUITS - $49
BAUM'S
FORMAL WEAR
93 S. Atherton Ave.
289-3249

GIBSON and ALUNNI
BEAUTY SALON
36 MAIN STREET — DALLAS
NOVEMBER
SPECIALS
TUESDAYS and WEDNESDAYS ONLY
$15 Permanent $8.00
Wash and Set and Haircut $2.25
OPEN TUESDAY THRU SATURDAY
TUESDAY AND WEDNESDAY 9 TO 5 THURSDAY AND FRIDAY 9 TO 9
SATURDAY 9 TO 2:30
674-6126

CHECK √ √ √ √
SHAVERTOWN LUMBER COMPANY
before - - - -
You BUY —
• INSULATION
• PAINTS
• HARDWARE
• ROOFING
OUR SINCERE INTEREST IN YOUR BUILDING PROBLEMS WILL PAY-OFF!
16 E. CENTER ST.
SHAVERTOWN 674-8866

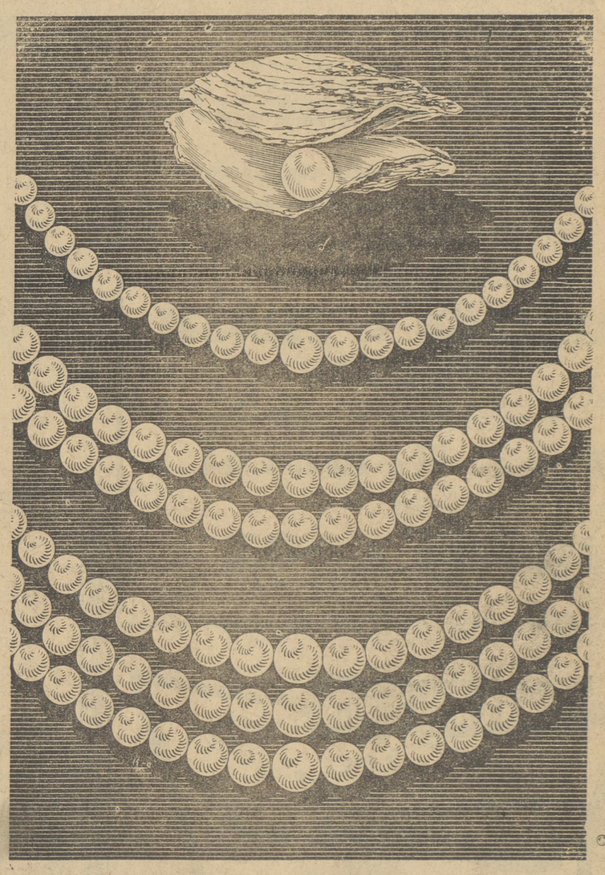

Pearls Singular - Pearls Plural

Either the perfect choice for her present. Always in fashion, always in good taste, pearls are impeccable - knowing no hour of the day or night - no age. Delicately rose - lustrous - with an enduring beauty - these cultured lovelies were nacreated by the teamwork of man and oyster.

Payments may be arranged
FRANK CLARK
Jeweler
63 South Main St., Wilkes-Barre
MEMBER AMERICAN GEM SOCIETY
STORE HOURS 10:00 to 5:25 — THURS. 10:00 to 8:45