

**Public Notice**

**SHERIFF SALE**

By virtue of a Writ of Execution No. 71 May Term 1964, issued out of the Court of Common Pleas of Luzerne County, to me directed, there will be exposed to public sale, by vendue or outcry to the highest and best bidder, for cash, in Court Room No. 1, Court House, in the City of Wilkes-Barre, Luzerne County, Pennsylvania, on Friday, May 22, 1964 at ten o'clock A.M. Daylight Saving Time in the forenoon of the said day, all the right, title and interest of the defendant in and to—

All those parcels and tracts of land situate in Wright Township, Luzerne County, Pennsylvania, described as follows:—THE FIRST THEREOF:

Beginning at a nail in the center of the old White Haven Highway leading from Mountain Top to White Haven, said nail being at a point where the line between Lots No. 26 and No. 27 (of a plot of lots laid out by C. L. Hartwell, Certified Eng. for Richard I. Conety) extended westerly intersects the center line of said highway; thence along the said extension of the line between lots, and continuing along the line between said lots, still continuing along line of land of Richard I. Conety Estate, still continuing across the New White Haven Highway, and still continuing along land of the Richard I. Conety Estate South 64 degrees 55 minutes East 451.3 feet to an iron pipe in the line of land of James J. Devaney; thence along said land South 30 degrees 45 minutes West 999.4 feet to a fence post corner of land now or formerly of the First National Bank of Ashley, Pennsylvania; thence along said lands north 69 degrees 45 minutes West 298.2 feet to a nail in the center of the Old White Haven Highway aforesaid; thence along center of said highway North 19 degrees 45 minutes East 584.26 feet to a nail; thence still along the center of said highway North 24 degrees 59 minutes East 437.85 feet to the place of Beginning.

**THE SECOND THEREOF:**

Beginning at a stake and stone

corner of tract of land surveyed in the Warrantee names of Rosanna Van Camp and George W. Woodward; thence along and between said tracts South 29-1/2 degrees West 257 perches to land now or late of Elezer Carey; thence along lands aforesaid North 85 degrees West 20.4 perches to the right-of-way of the Central Railroad of New Jersey; thence along said right-of-way in a northeasterly direction about 260 perches to a line of land sold to J. E. Patterson; thence along said line South 20-1/2 degrees East 22.4 perches to the place of beginning.

Excepting and reserving, however, out of the foregoing described parcels of land the following parcels of land:

To George Liggett, by deed dated 2/16/1940, recorded in D. B. 790, pg. 523.

To William Jenkins by deed dated 8/5/1949, recorded in D. B. 1039, pg. 527.

To Oliver Wester by three deeds: one dated 8/14/1946, in D. B. 897, pg. 241; one dated 8/14/1946, in D. B. 897, pg. 245; one dated 11/6/1944, in D. B. 850, pg. 136.

To George Bokar and wife, by deed dated 9/11/1947, rec. in D.B. 1005, pg. 51.

To Lester R. Shupp and wife, by deed dated 10/15/1948, in D. B. 1012, pg. 104.

To Nelson Thomas and wife, by deed dated 4/18/1952, in D. B. 1155, page 493.

To Thomas Amos and wife, by deed dated 5/14/1952, rec. in D.B. 1156, pg. 290.

To Thomas J. Sliney and wife, by deed dated 4/19/1952, in D.B. 1163, pg. 276.

To Lester R. Shupp and wife, by deed dated 4/4/1952, in D. B. 1167, pg. 646.

To Bertha Rysz, lot 50x130 Wright Township, formerly of Peter Curs by Tax Claim Bureau deed dated 6/30/1952, recorded in D.B. 1171, page 15.

To Leo Orloski and wife, by deed dated 8/8/1957 recorded in D.B. 1366, page 470.

To Stanley W. Sadowski, by deed dated 8/19/1957, recorded in D.B. 1430, page 357.

To The Bell Telephone Company of Pennsylvania, deed for right-of-way by deed dated 2/27/1959, recorded in D.B. 1419, page 599.

**THE THIRD THEREOF:**

Beginning at a corner on the westerly side of the new highway from Mountain Top to White

**Birthday May 21**

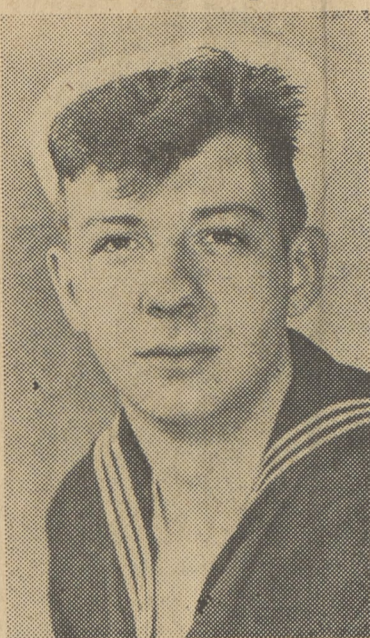

**JOHN E. MULLIGAN**

EMFN John E. Mulligan, son of Mr. and Mrs. Bernard Mulligan, Noxen, will observe his 18th birthday anniversary in Hawaii on submarine duty aboard the U. S. Sea Dragon operating out of Pearl Harbor.

John is a graduate of Lake Lehman High School, class of 1963. He enlisted in the Navy and left June 20 for training at Great Lakes Naval Station. He also completed submarine training at New London, Conn.

The Noxen lad will mark his birthdate on May 21. His address is John E. Mulligan, EMFN, 6947336, USS Sea Dragon (SSN 594), c/o Fleet Post Office, San Francisco, Calif.

**Dolbear Attends Safety Council In Gettysburg**

Robert L. Dolbear, driver education instructor at Dallas High School, participated in the 15th annual conference of the Pennsylvania Association for Safety Education which opened three-day sessions in Gettysburg recently.

Keynote speaker was Col. E. Wilson Purdy, Commissioner of the Pennsylvania State Police, who spoke on "Expanding Horizons in Safety Education."

Haven, said point of beginning being on the line between lots Nos. 22 and 23 on said plot; thence along said highway South 16 degrees 01 minutes West 101.24 feet to corner of Lot No. 25 on said plot; thence along line between Lots No. 24 and No. 25 on said plot North 65 degrees 01 minutes West 176.7 feet to a corner on the easterly line of the Old Highway leading from Mountain Top to White Haven; thence along said highway North 24 degrees 59 minutes East 100 feet to a corner of Lot No. 22 on said plot; and thence along line between lots Nos. 22 and 23 on said plot South 65 degrees 01 minutes East 160.09 feet to the place of beginning. Improved with a concrete block dwelling and out buildings.

Notice is hereby given to all claimants and parties in interest that the Sheriff will on May 29, 1964 file a Schedule of Distribution in his office, where the same will be available for inspection, and that distribution will be made in accordance with the schedule unless exceptions are filed thereto within ten (10) days thereafter.

Seized and taken into execution at the suit of Lola M. Brooks vs. Mrs. Mary P. Moylan, Carlos C. Bell and Esther Conety Bell, his wife, and will be sold by

JOSEPH MOCK, SHERIFF  
GEORGE L. FENNER, Sr.,  
Attorney

**SIRLOIN & RIB**  
**STEAKS 69c** lb.  
PORTERHOUSE STEAK 75c

SUPER-RIGHT QUALITY... NONE PRICED HIGHER!

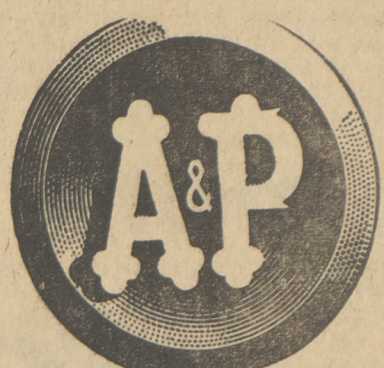

**RIB ROAST 65c** lb.  
ALL 7-INCH CUTS

SUPER-RIGHT QUALITY... NONE PRICED HIGHER!

**PORK LOINS 79c** lb.  
HICKORY SMOKED... SUGAR CURED, CENTER CUT ROAST OR CHOPS

**BACON 49c** 1-Lb. Pkg.  
**SAUSAGE 49c** 1-Lb. Pkg.  
**SHORT RIBS 39c** lb.  
**CHICKENS 49c** Heat 'n Serve

**VEAL STEAKS 73c** 1-Lb. Pkg.  
**CHICKEN 49c** Legs and Breasts  
**HAM STICKS 79c** 1-Lb. Smoked  
**BONELESS 69c** Stewing

**Fresh Whole Hams 55c** lb.  
**Plate Beef 15c** Bone In  
**Domestic Canned Hams 1.99** 3-Lb. Can  
**Rapa Scapple 35c** 1-Lb. Pkg.

**LUNCHEON MEATS 27c** 6-oz. Pkg.  
Bologna, Pickle Loaf, Macaroni and Cheese Loaf, Old Fashion Loaf and Plain Loaf

YOUR CHOICE!

**CORN 35c** 6 EARS DOZ. 69c  
FRESH FLORIDA SWEET

**ORANGE JUICE 99c** 4 6-Oz. Cans  
AUNT FANNY'S PECAN TWIRLS 33c 7-Oz. Pkg.

**WATERMELONS \$1.19** each  
LARGE (HALF 60c - QUARTER 35c)  
FRESH ORANGE JUICE 89c Half Gal. 45c Qt.

**ORANGES 59c** doz. Large Size  
FRESH PASCAL CELERY 29c 2 Large Bchs.  
FRESH GREEN PEAS 29c 2 lbs.  
FRESH SPINACH 17c 10-Oz. Pkg. 33c 20-Oz. Pkg.

**TOMATO PASTE 59c** 6 6-oz. cans  
CRISCO SHORTENING 73c 3-lb. can

**FLOATING SOAP 23c** 5 bars  
DRY ROASTED FRUIT DRINKS 39c 9 1/2-oz. jar

**L&S PICKLES 1.00** 3 pts.  
SWEET DILL STRIPS, CHIPS, GHERKINS

**TOMATOES 50c** 3 1-lb. cans  
SULTANA BRAND

**PEANUT BUTTER 59c** 1-lb. 8-oz. jar  
ANN PAGE 10c OFF

**SPAGHETTI 99c** 5 1-lb. pkgs.  
ANN PAGE BRAND

**SULTANA PLUMS 53c** 2 1-lb., 13-oz. cans

**MAYONNAISE 49c** Quart Jar  
(10c OFF)

**HEINZ KETCHUP 29c** Family Size Bot.

**CALO CAT FOOD 85c** 6 1 1/2-Oz. Cans

**NESTLE'S QUIK CHOCOLATE 41c** 1-Lb. Can  
2-Lb. 79c  
Strawberry 1-Lb. Can 41c

**PLANTER'S COCKTAIL PEANUTS 39c** 7-Oz. Tin

**SPATINI SPAGHETTI SAUCE MIX 33c** 2-Oz. Pkg.

**SPRY SHORTENING 77c** 2-Lb., 10-Oz. Can

**THRILL LIQUID 63c** 1-Pt., 6-Oz. Bot.

**SWEETHEART SOAP 32c** 4 Reg. Bars  
4 Bath Bars 45c

**IVORY SOAP 9c** Bars

**LIQUID TREND 59c** 2 12-Oz. Bots.

**DRY TREND 39c** 2 12 1/4-Oz. Pkgs.

**IVORY SOAP 27c** 4 Bars

**CAMAY SOAP 39c** 4 Bars

**DUZ WHITE SOAP 33c** 1-Lb., 7-Oz. Pkg.

**JOY LIQUID 59c** 1-Pt., 6-Oz. Bot.

**DREFT DETERGENT 33c** 1-Lb., 1 3/4-Oz. Pkg.

**REDEEM THIS VALUABLE COUPON AND SAVE 22c**

**SUNNYFIELD BUTTER 49c** 1-LB. QUARTERS  
With This Coupon and Purchase of \$5 or More  
THIS COUPON EXPIRES MAY 16, 1964

**BAKERY TREATS! JANE PARKER**  
Fresh Baked Pies  
PEACH 39c Ea. CHERRY 45c Ea.

**Spanish Bar 35c** each  
JANE PARKER  
Golden Loaf 25c each

**Bread 39c** 2 1-Lb. Loaves  
JANE PARKER WHITE

**SPECIAL A&P COFFEE SALE**

**6c OFF** On The 1-Lb. Bags  
**20c OFF** On The 3-Lb. Bags

**EIGHT O'CLOCK 67c** 1-Lb. Bag  
**3-Lb. Bag \$1.93**

**RED CIRCLE 69c** 1-Lb. BAG  
**BOKAR 71c** 1-Lb. BAG  
**3-Lb. BAG \$1.99** 3-Lb. BAG \$2.05

**TUCK WIZ WRAP 29c** 125-Ft. Roll

**WORTHMORE 29c** Circus Peanuts 14-Oz. Pkg.

**EVAP. MILK 79c** White House 6 Oz. Cans  
Kraft Deluxe Corn Oil (3c OFF) 2 1-Lb. Pkgs. 63c

**Lipton's Instant Tea 85c** 3-Oz. Jar  
**Burly Frosty Tops 39c** 11-Oz. Pkg.

**Borden's Instant Coffee 1.35** 9-Oz. Jar  
**Hershey-Ets 49c** 6-Oz. 1-Lb. Pkg.

**KRAFT DRESSING 35c** THOU, ISLAND 8-Oz.  
**35c** FRENCH 8-Oz.  
**37c** ROKA 8-Oz.  
**39c** CASINO 8-Oz.

**Crushed Stone Red Shale**  
For  
• Driveways  
• Parking Areas  
• Drainfields  
**Jos. Yatsko EXCAVATING**  
675-1276  
Plant & Quarry - Lehman

**3 DAYS ONLY**  
Thurs. - Fri. - Sat.  
**McCRORYS**  
TAFFETAS NYLONS NYLON NETS 38c Yd.  
Assorted Colors Reg. 69c Yd.  
WIDTHS TO 45"  
BACK MT. SHOPPING CENTER SHAVERTOWN

**SELINGO SIGNS**  
"A SIGN OF QUALITY"  
674-8126  
Lehman Road - - - Huntsville

**DAY CAMP**  
BACK MT. BRANCH TOWN AND COUNTRY Y.M.C.A.  
Name.....  
Address.....  
Phone..... Birth Date.....  
Parent's Signature.....  
DISCOUNT BEFORE JUNE 1ST  
1st Period July 6 - July 17 ( )  
2nd Period July 20 - July 31 ( )  
3rd Period Aug. 3 - Aug. 14 ( )  
All Periods ( )  
Mail Your Reservation NOW  
Along With \$5.00 Deposit to the  
Back Mt. Y.M.C.A. 25 W. Center St.  
Shavertown, Pa. — 674-6901

**Thank You!**  
We are most grateful for the overwhelming response to our OPEN HOUSE last Saturday at our Bloomingdale store.  
**SUTLIFF'S FURNITURE** Dallas

**COAL**  
GLEN ALDEN ON  
24-HOUR SERVICE  
**BACK MT. LUMBER & COAL Company**  
674-1441

Typewriters Adding Machines, sold, rented and repaired.  
696-1008  
**HOLDREDGE CO.**  
40 N. MAIN ST., WILKES-BARRE

**NATIONWIDE**  
MUTUAL INSURANCE COMPANY  
ERNEST GAY  
Dallas Shopping Center  
DALLAS 675-1176  
Centermoreland Federal 3-4500

Prices in this Ad effective through Saturday, May 16th, in all A&P Supermarkets in Dallas and Vicinity.