News Of The Churches

DALLAS METHODIST CHURCH
Russell C. Lawry, Pastor

Beginning Sunday, July 7th. the following schedule will be followed during the months of July and August:

There will be no 8:30 church service, but instead it will be held at 9:30 and at the same hour there will be Sunday School Classes for children up to and including the 6th. grade. Members of Sunday School Classes beyond the 6th. grade are urged to attend the church service at 9:30. There will be an 11 o'clock service.

Sunday services: Sunday School at 9:30 a.m.

Divine Worship at 9:30 and 11 a.m.

July 17, WSCS tea, 2 p.m., at Highland Acres, home of Mr. and Mrs. Herman Thomas. Committee members are: Mesdames William Cairl Jr., Clyde Veitch, John Hislop, Stanley B. Davies, J. Stanley Rinehimer, John Kistler, Charles Hosler, and Herman Thomas.

A reading will be given by Mrs. Sheldon Curtis of Kingston. All women of the church are invited. Those driving cars are asked to offer transportation to friends who wish to attend the tea.

SHAVERTOWN METHODIST
Rev. Robert DeWitt Yost, Pastor

Sunday: 9:00 Church School with Classes for all ages.

10:00 Nursery during Church for pre-school children.

10:00 Morning Worship Service.

TRINITY UNITED PRESBYTERIAN
Rev. Andrew Pillarella, Pastor

Sunday: Morning Worship and Sunday School for ages nursery through 6th grade at 10:00 a.m.

The Sacrament of Baptism will be observed at the Worship Service.

EMMANUEL ASSEMBLY OF GOD
Harveys Lake
Rev. and Mrs. George Clement,

Sunday: 10 a. m., S. S. School 11 a. m., Morning Worship.

6:30 p. m., Young People's meeting; 7:45 p. m., Evangelistic

Wednesday, 7:30 p. m. Prayer and Bible Study.

HUNTSVILLE METHODIST CHURCH
Rev. Robert L. Jones, Pastor

Sunday Services: Morning Worship, 10. Sunday School, 11:10. MYF, 7 p. m.

DALLAS FREE METHODIST
Rev. Ralph Smith

Sunday services: S.S 10 a. m.; Morning worship at 11; Youth Service 7 p.m.; evening evangelistic service 7:30.

Wednesday 7:30 p.m. Prayer meeting.

CHURCH OF JESUS CHRIST OF LATTER-DAY SAINTS (Mormon)
145 Lehigh Street

Sunday 10.00 A.M. combined Sunday school and church service.

CENTER MORELAND METHODIST
REV WILLIAM F. WATSON

EAST DALLAS:

Sunday — Morning Worship 9 A.M.; Sunday Church School 10:15

DYMOND HOLLOW:

Sunday — Morning Worship 10:15 A.M.; Sunday Church School 9:00 A.M.

CENTER MORELAND:

Sunday — Church School 10 A.M.; Morning Worship 11:15 A.M.

Monday—Junior High and Senior MYF, 7 P.M.

Wednesday — Boy Scout Troop 336 meets at the church school, 7:30 P.M.

LEHMAN-IDETOWN CHARGE
Rev. Norman Tiffany, Pastor

SUNDAY SERVICES:

JACKSON — Worship Service 8:45 a.m. Sunday School 9:45 a.m.

Thursday, Jackson — WSCS 7:30 p.m. at the Church.

IDETOWN — Worship Service 10 a.m. Sunday School 11 a.m.

Idetown Confidence Class 8 p.m. Tuesday.

LEHMAN — Worship Service 11:15 a.m. Sunday School 10 a.m. M.Y.F. 6 p.m.

ST. PAUL'S LUTHERAN
Rev. Frederic H. Eidam, Pastor

Sunday, 8:15 a.m., the Service with sermon.

9:30 a.m., Sunday School.

11:00 a.m., the Service with sermon.

TRUCKSVILLE FREE METHODIST
Rev. Grove Armstrong, Pastor

Sunday services: Sunday School 9:30.

Morning Worship 10:30.

Free Methodist Youth 7:00.

NOXEN GOSPEL TABERNACLE
Pastor Theodore Brennan

Sunday services: Sunday School, 10:00 a. m.; Morning Worship, 11:00 a. m.

Youth Service, 6:30 p. m.

Evangelistic Evening Service, 7:30.

PRINCE OF PEACE EPISCOPAL
Rev. John S. Prater

Sunday, 8 a.m.—Holy Communion

10 a.m. — Morning Prayer and Sermon

11 a.m. — Vestry Meeting

1:30 p.m. EYC Picnic at Meyer's Cottage.

ST. LUKE'S, NOXEN
Rev. Wesley Kimm, Pastor

Sunday services:

Sunday School 10. a.m.

The Service at 11 a.m.

First Tuesdays, Sunday School meeting.

Second Tuesday, Council.

Second Wednesday, Ladies Society.

GATE OF HEAVEN
Rev. Francis A. Kane, Pastor
Assistants: Rev. Richard J. Frank, Rev. Michael Rafferty

Sunday Masses, 7:30, 9 and 11

Confessions: Saturday 4 to 5 and 7 to 8.

Confessions Saturday 4 to 5 and 7 to 8 p.m.

No religious instruction during summer.

OUR LADY OF VICTORY

Sunday Masses at 7:30 and 9:30.

Confessions Saturday 7 to 8.

QUEEN OF PEACE

Queen of Peace Mass at 9 each Sunday. Confessions before Mass.

OUR LADY OF MOUNT CARMEL
Lake Silkworth
Rev. S. F. Banas, Pastor

Sunday Masses during the summer, at 7, 9 and 11. Daily, 7 a.m.

At St. Martha's, Fairmount Springs, at 10 a.m.

Confessions at Silkworth Saturday 7 to 8.

ST. THERESE'S
Rev. John P. Walsh, Pastor
Rev. Francis T. Brennan, Assistant

Sunday Masses: 7:30; 8:45 and 10:45.

REFORMATION LUTHERAN HARVEYS LAKE
Rev. Wesley Kimm, Pastor

Sunday services:

The Service at 8:45 a.m.

Sunday School at 10 a.m.

First Sundays at 3, Council meeting.

Second Tuesdays, Ladies Society.

OUTLET FREE METHODIST
Rev. Emery D. Stokes

Sunday School 10 a.m.—Morning Worship 11 a.m. FMY at 7:15 p.m., Warren Major, Leader. Evening Worship at 7:45 p.m.

Saturday, July 13, Open Air service at Harveys Lake, 9 p.m.

July 17-20, New York Annual Conference at the Roberts Memorial Camp Grounds, in East Dallas.

ALDERSON METHODIST CHARGE
REV. FRED EISTER

ALDERSON: Sunday School—10:00 a.m.

Morning Worship — 11:15 a.m.

Youth Fellowship — 5:00 p.m.

KUNKLE: Sunday School — 10:00 a.m.

Evening Worship — 7:30 p.m.

Youth Fellowship — Wednesday 6.30 p.m.

NOXEN: Sunday School — 11:00 a.m.

Morning Worship — 10:00 a.m.

RUGGLES CHURCH: Sunday worship service at 8:45; Sunday School at 9:45.

NOXEN INDEPENDENT BIBLE CHURCH
Pastor, Warren Hathaway

Sunday, 10 a. m., Sunday School; 11 a. m., Morning Worship.

6:30 p. m., Young Peoples' Service; 7:30 p. m., Evening Service.

Wednesday 7:45, Prayer and Bible

MONROE BAPTIST CHURCH
Rev. L. E. Peterson, Pastor

Thursday: 7:30, prayer and Bible Study.

Sunday services: S.S. 10 a.m.; worship services 11 a.m. and 7:30 p.m.

Monday at 6:45, Young People.

7:30, choir practice.

MOORETOWN ASSEMBLY OF GOD
Rev. Louis Trotta, Pastor

Sunday services:

Sunday School at 10, worship at 11, Children's Church at 11.

Evening worship, 7:30.

Tuesday evenings, prayer meeting service, with adults and young people participating.

Wednesday at 7:30 WMC monthly meeting in the church basement. Refreshments will be served.

Saturday, July 20, at Ber-Vaughn Park, Berwick, the Sunday School picnic, with dinner at noon; games from 1:15 to 1:45; ball game 2 to 3 p.m.; and free ice cream at 3:15.

GLENVIEW P. M. CHURCH
Rev. Andrew Derrick, Pastor

Sunday Services: Morning Worship, 9:55 a.m.; Sunday School. 11:00; Evening Service, and Christian Endeavor, 7:00 p.m.

Wednesday evening, 7:30, Prayer meeting.

SEVENTH DAY ADVENTIST
Beaumont
Elder Roger H. Clausen

Saturday services: Sabbath School, 9:30; church services at 11 a. m.

SHAVERTOWN BIBLE CHURCH
Rev. R. W. Edmondson, Pastor

Sunday: Sunday School — 10:00 A.M.

Morning Worship — 11:00 A.M.

Evening Evangelistic Service — 7:30 P.M.

Monday: Christian Boy's Brigade — 7:00 P.M.

Tuesday: Back Mountain Evening Bible School — 7:30 P.M.

Wednesday: Ladies Prayer Meeting — 1:30 P.M.

Pioneer Girl's — 7:00 P.M.

Thursday: Mid-week Prayer and Praise Service — 7:30 P.M.

Save On Your Printing
Have It Done By The Post

Harry E. Post Dies Following Heart Attack

Veteran Printer Leaves Vacant Chair At Post

Two weeks ago, Harry Post sat at the linotype machine at the Dallas Post. "Think I better leave a little early today," Harry said, "it's pretty hot, and I'm not feeling too well." He added, "After all, I'll be eighty on my next birthday."

Harry sat for a few minutes in his car before starting for his home in Trucksville. The staff watched him go. He had refused to be driven home. It would have been unkind to press services upon him. Harry had his dignity.

That was the last time the Dallas Post saw Harry.

When the news came that he had been taken to Nesbitt Hospital with a heart attack, and was under oxygen to ease his labored breathing, the staff realized that Harry would not be back.

Mr. Post died Saturday afternoon, following a stroke.

He was buried at Cedar Crest Tuesday afternoon following services from the Hugh B. Hughes Funeral Home conducted by his pastor, Rev. Robert Germond, Trucksville Methodist Church.

When he retired from the Wilkes-Barre Publishing Company in 1952, he found himself unable to forego the pleasures of a busman's holiday, and filled in at the Dallas Post one or two days a week, tailoring his hours to fit his diminishing strength.

For years before joining the Wilkes-Barre Publishing Company, he had worked for the Evening News. In the interim after merging of the News and the Times Leader, Mr. Post had held several print jobs.

A member of the International Typographical Union, he had been given a fifty year pin some years ago.

His son, Harry Post Jr., Kingston, carries on the family printing tradition at the Wilkes-Barre Publishing Company.

Masonic affiliations were with George M. Dallas Lodge Caldwell Consistory, and Irem Temple.

Resident of Trucksville for 49 years, Mr. Post was a native of Williamsport, son of the late Delose and Mary Jane Cummings.

He leaves his widow, the former Rose Boote; a daughter Mrs. Albert L. Morse, Syracuse, and his son Harry Jr.

Pallbearers were Clifton Campbell, Edward Daggers, Jack Kennan, Cedric Griffiths, Thompson Boote, Frank Hemenway.

In Geisinger

Admitted to Geisinger Medical Center, Danville, July 2 were Sharon Lamoreaux, Dallas R. D. 3, and Mrs. Alice Moyer, Carverton.

SMILE: GOD LOVES YOU!

Rev. Charles H. Gilbert

This cheer-me-upper was in the weekly bulletin of the Holy Resurrection Russian Orthodox Cathedral. One of my parishioners At Valley Crest has been a member of that Church sixty-one years and when her son brings her a church bulletin she gives it to me. It has a raft of good things in it, such as, "Smile: God loves you!"

When you read the Bible don't skip the little verses. Preachers can make long sermons on Bible verses but they can never say anything more compact with power, more awakening to the soul than the little verses like: "God is Spirit," "God is love," God is light." Don't stub your toe over these little words. They make life worth living, and death nothing to be afraid of.

I don't know who phrased the little eye-catcher "Smile: God loves you," but take it and try it, friend. It's scriptural and the Supreme Court will never rule it unconstitutional!

Hilbert Family Holds Reunion

Goodwin Hilbert Named President

Fourth reunion of the Julia Ann and Charles Conrad Hilbert family was held July 6th at the home of Mr. and Mrs. Clarence L. Hilbert, Beaumont.

Forty three gathered on the lawn of the Hilbert residence, enjoying clear skies. The men played quoits, the younger generation a ball game.

The business session opened with a hymn and prayer, led by Donald E. Jones. L. B. Hilbert, Sr., president, welcomed guests and spoke briefly.

Goodwin P. Hilbert was elected president for year 1964 and Mrs. Kenneth Denman, secretary.

The Hilbert family are descendants of John Simon and Mary Pifer Hilbert, Bavaria, Germany. The original Hilbert who served twelve years under the command of Napoleon Bonaparte returned to his home at the close of the warof 1815 and married. With his wife and four children he sailed in 1836 for the United States, purchasing land north of Luzerne in Wyoming County, built a cabin and tilled the soil.

Attending were: Mr. and Mrs. Robert Porter and Deborah, Hopewell, Junction, N. Y.; Mrs. Helen Hilbert, Washington Avenue, N. J.; Mr. and Mrs. Donald E. Jones, Donnie and Kathy, Washington, N. J.; Mr. and Mrs. Conrad C. Hilbert, Washington, N. J.; Mr. and Mrs. James Eberle, Asbury, N. J.; Mr. and Mrs. Joe Shukes and Chris, Clark Twp., N. J.

Mr. and Mrs. Sherwood Denmon, Cindee Lee and Brenda Lee, Port Murray, N. J.; Glenn Scovell, Mrs. Albert Haiges, Forty Fort; Mrs. Ruth Mowry, Tunkhannork, R.D.; Mr. and Mrs. Clarenre Hilbert, Mr. and Mrs. Herbert Goodwin, Sandra and Curtis; Mrs. Raymond Denmon, Mr. and Mrs. Kenneth Denmon, Pamela and Ricky; Mr. and Mrs. L. B. Hilbert, Sr.; Mr. and Mrs. Goodwin Hilbert, all of Beaumont; Larry Hilbert, Dallas, R. D.; Mr. and Mrs. Robert Fitzgerald, Sue Ann. Debby- and Roberta, Columbus, Ohio.

Heart Attack Takes John W. Headman

Pronounced dead when examined at his home on Follies Road Saturday afternoon, John W. Headman, 67, suffered a fatal heart attack. He had been working on his farm when stricken.

Burial was Wednesday afternoon in Huntsvillle cemetery, Rev. Howard Harrison conducting services from the Bronson Funeral Home.

A native of Bucks County, Mr. Headman was son of the late Mr. and Mrs. Henry Headman. He owned and operated a garage in Huntsville as well as a farm in Jackson Township. He was a member of Huntsville Methodist Church.

Surviving are his widow, Beatrice; three children; Mrs. Violet Thomas, Larksville; Charles, Huntsville; John Jr., Kingston; five grandchildren; sisters: Mrs. Paul Bogart, Phillipsburg; Mrs. Mary Lewis, Bear Creek; Mrs. Letha Gottshall, Royersford.

Mrs. Bodycomb's Father Buried

Mrs. Robert Bodycomb's father, Charles Landers Sr. 84, Wilkes-Barre, died at Nesbitt Hospital Friday morning.

Burial was on Monday at Fern Knoll, following services conducted by Rev. George Andrews, Westminster, and Rev. Andrew Pillarella, Trinity Presbyterian.

Attend Funeral

Mr. and Mrs. Robert Long, Bob, Donna, Sandy and Duane, Parrish Street, attended the funeral of Mr. Long's sister's husband, in Staten Island, N. Y. Mr. Long's sister is the former Mrs. John Engler, formerly of Davenport Street and Shavertown. Her second husband, Adolph Johnsen, died, after suffering a heart attack.

After attending the funeral, the Longs visited over the weekend in Mtuchen, N. J. and New York City.

New Secretary For Y Arrives

Robert Crosson Is Running Day Camp

Back Mountain Town and Country YMCA has a new secretary, Robert V. Crosson, who assumed his duties July 1. Too late in the season to set in motion a strong summer program this year, the accent will be on Day Camp, which opened on Monday and will continue through August 16, Monday, Wednesday and Friday, 9 a.m. to 4 p.m.

Mr. Crosson, succeeding Richard Addison and interim director Clifford King, comes from Mansfield, Ohio, where for three years he was YMCA secretary. He will handle not only the Back Mountain branch, but the Memorial branch at Parsons, dividing his time.

He is a graduate of University of Texas, obtaining his masters at American University in Washington, and his YMCA certification at George Williams College in Chicago.

He and his wife, the former Janet Gray of Mansfield, are living at 142 N. Lehigh Street, Shavertown, in the duplex home owned by former supervising principal of Dallas Schools, James A. Martin.

Mrs. Crosson, skilled at arts and crafts, will demonstrate weaving at Bobby Smith's booth at the Library Auction, exhibiting some of her work in place mats, scarves, fabrics and wall-hangings in conjunction with the actual loom work.

Community Sympathizes

The community extends sympathy to Mrs. Arthur Newman, whose brother William Henry Jumper Jr., 54, Forty-Fort, died Monday afternoon at Nesbitt Hospital.

He was buried Rednesday afternoon from the Disque Funeral Home, Rev. Russell Lawry officiating. Burial was at Fern Knoll.

Adventist News

Beaumont Seventh-day Adventist church will resume regular Saturday morning worship services 9:30 a.m., on July 13th, following the annual Campmeeting of Adventists which ended at Wescosville, July 7th.

For the past two weeks the local church has been holding its Saturday worship services at the annual religious convention.

Pastor Roger H. Clausen is resuming his regular pastoral duties after a four week absence spent serving in various ways at the annual Campmeeting.

Holy Name Society

The Holy Name Society of Gate of Heaven Church will receive on Sunday, July 14, 1963, at the 7:30 A.M. Mass.

This is the beginning of the summer schedule. All men are invited to attend.

Closing Exercises

Closing exercises of the Daily Vacation Bible School of Glenview P. M. Church will be held on Sunday evening at 7:30 P.M. A film strip on the Life of Paul will be shown. Handicrafts will be on display. Parents and friends are invited.

At The Dallas Post
Beautiful Letterheads
Are Produced By
Dallas Post Offset

Revival Crusade July 16 To 28

Emmanuel Assembly of God Harveys Lake is planning a Revival Crusade, starring Evangelists Jack and Clara Peters, for July through July 28. Every night at except Mondays, and on Sunday two meetings, one at 11 a.m. and the second at 7:45.

Special music and singing is the agenda. Prayer for the sick will be a feature. Pastor George W. Clement issues a cordial invitation to everybody to attend.

Silver Leaf Picnic

Kunkle Silver Leaf Club will hold its summer picnic Tuesday evening in the Walter Elston Grove. Members are asked to bring a covered dish and place setting.

EYES EXAMINED
GLASSES FITTED
CONTACT LENSES

DR. I. BERGER
OPTOMETRIST
27 Machell Ave., Dallas
Phone 674-4921

You're Invited to Our Party!

Bring your family—and your friends!
Everyone's welcome

Souvenir gifts for all—refreshments, too. Exciting rides for the children. Take a tour of the bank—or enjoy the entertainment scheduled throughout the day. Be sure to reserve the date.

SATURDAY, JULY 20—10 A.M. until 5 P.M.

"Your Partner in Progress"
THE FIRST NATIONAL BANK OF WILKES-BARRE, PA.
Member Federal Deposit Insurance Corporation

NATIONWIDE
MUTUAL INSURANCE COMPANY
HOME OFFICE • COLUMBUS, OHIO
formerly Farm Bureau Insurance

ERNEST GAY
New Dallas Shopping Center

DALLAS 675-1176
Centermoreland FEderal 3-4500

REVIVAL CRUSADE
With
Evangelists Jack and Clara Peters

EMMANUEL ASSEMBLY OF GOD
Harveys Lake, Pa.
July 16 Through 28th
Every Night At 7 (Except Monday)
Sunday 11 a.m. and 7:45 p.m.

SPECIAL MUSIC and SINGING
BIBLE PREACHNG
PRAYER FOR THE SICK
EVERY ONE IS INVITED

PASTOR GEORGE W. CLEMENT
PHONE — NE 9-2356

Graphic Arts Services
INCORPORATED
PHOTO-ENGRAVING
Offset Negatives and Platemaking
Screen Prints, Art Work
Phone VA 5-2978
Rear 29 North Main Street Wilkes-Barre, Pa.

GREENWALD'S IN LUZERNE
ONE STOP SHOPPING CENTER
PLENTY OF FREE PARKING
FURNITURE • GIFTS • HOUSEWARE

Boston Store

JUST A SPIN OF THE DIAL
and you reach
THE BOSTON STORE
DIAL
674-1181
In Wilkes-Barre
NO TOLL CHARGE
Harveys Lake and Sweet Valley
Center Moreland, Dallas
Fowler, Dick and Walker
The Boston Store

Sensational All-New Car is New where it Counts

MG SPORTS Sedan

New Comfort! *Amazing legroom, head room, elbow room.*
New Performance! *Crosswise engine, front wheel drive, fantastic traction.*
New Ride! *Independent suspension all 'round, disc brakes up front.*
New Value! *Luxury stamped everywhere but on the price tag.*

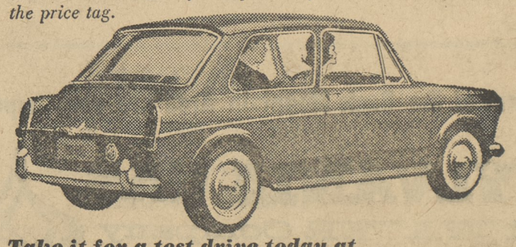

Take it for a test drive today at
Kunkle Motors
A BMC CAR
DAN MEEKER, *prop.*
675-1546
ALSO—Austin 850 - Sprite - Midget - MG - Austin Healy