

THE DALLAS POST
OFFSET DEPARTMENT
Is One Of The Finest
In Pennsylvania

Funny Farmer CANDIES
NOW AVAILABLE AT
EVANS DRUG STORE
SHAVERTOWN, PA

COAL
GLEN ALDEN
ON
24-HOUR SERVICE
BACK MT.
LUMBER & COAL
Company
674-1441

**EVERY
LITTER
BIT
HURTS**
Don't be a litterbug! Drop every litter bit in the litter basket. Carry a litter-bag in your car. That's how you can help KEEP AMERICA CLEAN AND BEAUTIFUL!

Published as a public service in cooperation with The Advertising Council

Eastern Star Plans Fashion Show, Games

Mrs. Agnes Myers will direct the "FASHION SHOW" for Dallas Chapter 396 Order of Eastern Star, Dallas Junior High School, Wednesday, October 24, eight o'clock. These members of the chapter will act as models: Elizabeth Adams, Ruth Ambrose, Ruth Bennett, Norma Bigelow, Dorothy Dodson, Ruth Lewin, and Jane Hackling. Pianist will be Virginia Swanson.

Prior to the "FASHION SHOW" Diane Myers will be the soloist, following the "FASHION SHOW", games will be played.

Door prizes will be donated by Past Matrons who will act as hostesses. Edna Johnson and Helen Hontz head this committee.

Refreshment Committee will serve a tasty lunch. Members are requested to bring cards and card tables.

Keepsake
DIAMOND RINGS

Selected
ONLY FROM THE
WORLD'S FINEST
GEM DIAMONDS



CAMERON
Also 100 to 2475
Wedding Ring 12.50
HENRY'S
JEWELRY
CARD & GIFT
Main Highway
SHAVERTOWN

Mrs. Stella Lord Has Fatal Heart Attack

Mrs. Stella Lord, 73, sister of Mrs. Oscar Fish, Noxen, died Saturday morning at General Hospital where she had been admitted on Thursday suffering a heart attack. Services were conducted in Luzerne Wednesday afternoon, followed by burial in Orcutt Cemetery.

Mrs. Lord, returning by plane from Las Vegas after spending a year in California, arrived at Avoca ten days ago, and was met by her sister, Mrs. Fish. She had been injured in a fall some time ago, and was using a cane upon arrival at the airport. She had expected to stay with her sister. Stricken by a heart seizure, she was rushed to General Hospital a few days after arrival in the Noxen ambulance.

She was a native of Eatonville, daughter of the late Mr. and Mrs. Jacob Whispell. Her husband, Edward, died four years ago.

Huntsville Native Dies In Norwich, New York

Mrs. Estella Gertrude Reynolds, 79, a native of Huntsville, died October 11 in Norwich, N.Y. Burial was in Mount Hope cemetery.

Her parents were the late Samuel and Jeanette Hoover Bulford, descendants of early regional settlers. She and the late William Reynolds were married January 9, 1900 in Dallas.

Her sister is Mrs. Myrtle Rineman of Dallas, and her brother George Bulford of Huntsville. A son Mason Reynolds died some years ago.

She leaves three daughters; all of Norwich: Eunice M. Reynolds, Mrs. Hortense Switzer, and Mrs. Roxie Moore. There are four grandchildren.

Mrs. Reynolds was employed at the Norwich Pharmaceutical Co. in the years, before retiring in 1935. She was a member of Grand Eagle Lodge, and past Pocahontas of Pocahontas Lodge.

Teel Advanced To Head Monroe Office

William C. Teel, Grandview Avenue, Goss Manor, has been appointed Branch Manager of the Wilkes-Barre office of Monroe Calculating Machine.

He succeeds Otto Weyand, Trucksville, who retired from that position in July. From the time Teel moved here from Neptune, N.J., in June until now, he has held the position of Assistant Branch Manager.

He is married and has one three-year-old son.

Cecelia Napierkoski Has Fourth Birthday

Cecelia Napierkoski, daughter of Mr. and Mrs. Anthony Napierkoski, Holly Street, Trucksville, celebrated her fourth birthday Sunday with a party for her friends: Richard Harrison, Ronald Richards, Jeffrey Prutzman, Robert Backof, Marybeth Backof, John Backof, William Wagner, Robert Wagner, Barry Wagner, Dennis J. Llewellyn, and Denis Llewellyn.

Completes Basic, Home On Leave

Federick Drake Jr. completed his basic training at Lackland Air Force Base in Texas, and is spending three weeks leave at his home on Woodlawn Drive before going to Dover Delaware, where he is assigned for service with MATS. He expects overseas service. Ricky is a 1962 Dallas high school graduate. He enlisted in the Air Force August 15, has been in Texas ever since.

French Twist For Fall Fur!



A drifting dream of a stole is Mlle. Ricci's new look for fur this fall. Long a favorite of American women, the stole is highly adaptable to city, suburban and country living. It becomes casually elegant worn over daytime wools or tweeds, yet turns dramatic for evening wear, worn wrapped high around the throat... even worn backwards, if you dare!

This French design for American women uses a lavish amount of precious Canada majestic pastel mink, worked vertically in wide, plump bands of fur. The shoulder line, too, is subtly shaped to hold the stole easily in place. Available in fine stores, this new stole could become the fashion investment for any woman.

Buy Or Sell Through The Trading Post

Radiation Is Great Peril

Should You Have A Fall Out Shelter

Radiation Fallout is the world's new terrifying monster. You cannot hear, see, smell, feel nor taste radiation. But it can be lethal. Protection from excessive doses of radiation is assured if certain measures are undertaken by each family. An inexpensive fallout shelter constructed in each home, preferably in the basement, is the best possible means of protection. It is estimated that 97% of this nation's population would survive a nuclear attack if every family would construct a home shelter. Recognition of the possibility of this nation being attacked, and preparation to help this nation survive, is everyone's responsibility.

So that we may properly accept this responsibility, there are certain facts which must be clearly understood. Even though a potential enemy would confine its attack to our retaliatory bases, which are relatively few compared to the number of square miles in the country, radioactive fallout from nuclear bombs could threaten all manner of life throughout the entire country. When nuclear bombs are detonated, hour by hour the fallout spreads, covering large areas. Shifting upper winds may subject any point in the United States, at some time, to fallout radiation. To protect you and your family from this hazard, every prudent individual should build a fallout shelter.

Radioactive Fallout is nothing more than dirt. The earth and debris particles vary in size from fine powder to large grains, and these particles act as a source of radiation which can damage living cells. After the detonation of a nuclear weapon, most of the particles fall back to the earth's surface within a two-day period. Significant amounts of fallout do not arrive outside the blast area earlier than about one-half hour after an explosion. From then on it begins to cover an increasingly large area and could blanket thousands of square miles. Here in Luzerne County fallout is not expected from an explosion, west of Luzerne County, for about five hours. The radioactivity of fallout decreases with time — it decays rather rapidly at first then more slowly as time goes on. Forty-nine hours after an atomic burst the radiation intensity is only about 1% of what it was an hour after the explosion. But the radiation may be so intense at the beginning that 1% may be extremely dangerous. For example: If radiation dose rate at H plus 1 hours was 1000 roentgens per hour—which is extremely dangerous—at 49 hours it would decay to approximately 10 roentgens per hour. It would be safe at this point to be out of doors for short periods of time. In order to receive the maximum protection during periods of heavy radiation, a fallout shelter is a necessity.

Referring again to the example of 1000 roentgens per hour at H plus 1 hours; out of doors, without protection, you would receive the full dosage and it would be lethal. In a basement with windows, sealed off with earth or concrete blocks, radiation would be cut to 1/100 or 1% of 1000 roentgens. This would give you 10 roentgens per hour which would be a permissible dosage. At County and Local Civil Defense

this rate you would not suffer any ill effects.

...What about food and water? All foods and stored water, regardless of the amount of radiation present, would be safe and unharmed, providing the radiated dust particles did not penetrate the product to be consumed. For example: a tightly wrapped loaf of bread is perfectly safe if no dust particles were allowed in the package. Canned food would not be damaged, and if dust particles were present on the cans or jars, washing the cans or jars is all that is required. The contents would be edible. Uncovered fruits and vegetables would also be uncontaminated, providing they were washed and peeled. Radiation only affects living organs and precautions should be taken to see that all dust particles are eliminated and not taken internally.

Stay time in a basement or shelter would depend upon the strength of radiation present. This factor is also determined on the size of detonation, type of burst, whether it is air, low air, or surface burst, and distance from the attacked area. During the past five years Luzerne County Civil Defense has been participating in exercises and computing all types of weapons from all major targets in the United States.

Radiation factors have varied due to types of bursts and size of weapons detonated. It could be reasonably assumed that the north-eastern area of Pennsylvania would be subjected to about 1000 roentgens if an all-out attack were exercised on this country. Fallout shelters would be invaluable and absolutely necessary. Federal, State, Units have made the necessary plans to continue recovery and survival immediately after the radiation dropped to a safe level. It is anticipated that the maximum stay time in a basement or shelter would be approximately from one to two weeks, and each family should make the necessary preparations for that period of time. Fallout shelters are insurance for survival and no one need die because of radioactive fallout.

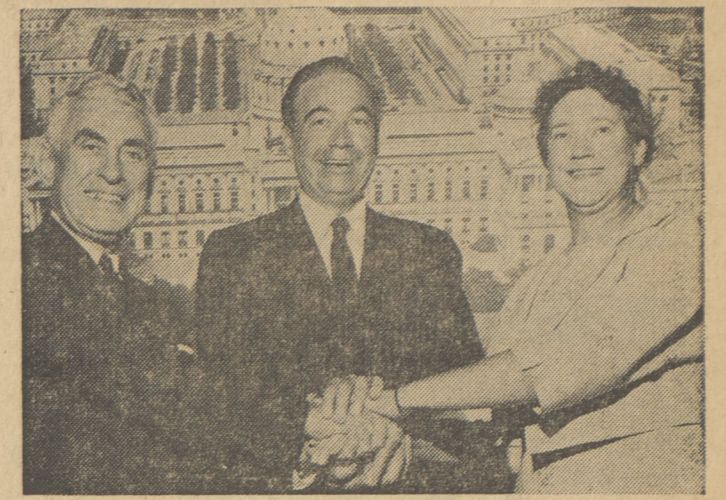

Symbolizing unity, three of the Republican nominees for Statewide office clasp hands as a token that "One for All, All for One" pledge, each of them, in campaigning, is urging voters to support all nominees on the Republican ticket. Completing the "mutual assistance pact" are, left to right, Congressman James E. Van Zandt, GOP nominee for U. S. Senator; Congressman William W. Scranton, nominee for Governor; and Mrs. Audrey R. Kelly, nominee for Secretary of Internal Affairs. The "One for All, All for One" pledge, hallmark of unending loyalty since the days of "The Three Musketeers," is made in front of mural of Pennsylvania's State Capitol from which the Republican nominees pledge unending efforts to oust Democrats who have held sway for eight years.

DARING'S
MAIN HIGHWAY DALLAS

- FRESH LEAN **GROUND BEEF** 2 lbs.95c
- FRESH KILLED **FRYERS (whole or cut)** lb. 29c
- OUR OWN FRESH **KOHLBOSIE** lb. 69c—(Smoked) lb. 75c
- SHURFINE FROZEN (16 oz. pkg.) **STRAWBERRIES** 75c
- ECONOMY SIZE **LUX LIQUID** 57c
- NBC OR KEEBLER (1 lb. pkg.) **SALTINES** 25c

THIS ... is all you save

when you shop
CASH 'n CARRY
at Whitesell Bros.

NO BONUS PLAN — NO STAMPS
NO FREE MERCHANDISE — JUST
GOOD, OLD-FASHIONED, HARD-EARNED

"Money!"

CEDAR LUMBER

CONSTRUCTION GRADE — RANDOM LENGTH 2" x 4" 's

- 2" x 4" x 8' — 64c ea.
- 2" x 4" x 10' — 80c ea.
- 2" x 4" x 12' — 96c ea.
- 2" x 4" x 14' — 1.12 ea.
- 2" x 4" x 16' — 1.28 ea.

12c sq. ft.

IDAHO **WHITE PINE** IDAHO **WHITE PINE**
SHEATHING GRADE **STERLING GRADE**

- 1" x 2" — 3c Lin. Ft.
- 1" x 3" — 5c Lin. Ft.
- 1" x 12" — 11 1/2 Lin. Ft.
- 1" x 4" thru 1" x 10" **22c sq. ft.**

PRE-FINISHED, V-GROOVED, 1/4" THICK

MAHOGANY PANELING
18c Sq. Ft. **4' x 8' Sheet \$5.76**

PRE-FINISHED, V-GROOVED, 1/4" THICK

KNOTTY BIRCH PANELING
27c Sq. Ft. **4' x 8' Sheet \$8.64**

Complete Line Of Plumbing Supplies

STORE HOURS
8 A.M. - 5 P.M.
Except Saturday
8 A.M. - 1 P.M.



NEW for weight-watchers



DELICIOUS...
CREAM of TOMATO
SPLIT PEA with HAM
CLAM CHOWDER
EVANS DRUG STORE
SHAVERTOWN
674-3888

39c



BEAT THE RUSH!

ALL SIZES IN STOCK

Recaps **New Tires**
FOR AMERICAN and COMPACT CARS
Town & Country — Suburbanite

\$7.95
up

Goodyear and Lee Distributor

ELSTON & GOULD

Main Highway — Fernbrook

674-5587