

### Blockade Fails At Pike's Creek

#### Bandit Disappears In Silkworth Area

Lake and Lehman Township police set up a blockade at Pike's Creek intersection of Route 118 and 29 Saturday evening in an unsuccessful attempt to halt the armed robber of a West Naticoke filling station.

The bandit, a slight man in his early twenties, wearing sports clothes, had either made it through the intersection before arrival of police, or else had found some refuge in the area between Pike's Creek and West Naticoke.

Sgt. Trooper Gene Brannon, in Dallas vicinity, received a call that station-owner Frank Rominski, Main Road and Poplar Street, West Naticoke, had been robbed by a gunman of \$50, and that the bandit was probably headed toward the Back Mountain, driving Rominski's car.

Brannon sped to Pike's Creek intersection, and called Assistant Police Chief Walbridge Leinthal, of

### Australian Girl Compares Lands

#### Likes Back Mountain, Co-Ed School System

Nancy McNaughton, Rotary Exchange Student from Australia, is impressed with the number of flavors of ice cream in the United States, but is not in favor of too much variety in school subjects.

She told an assembly of about 70 at the first Junior Women's Club Meeting, October 2, at Prince of Peace Church that the limited number of subjects, when given full exploration, gives a more complete education, as found in Australia.

In the address, the young student

Lake Township.

They were joined by Lehman Chief Joseph Ide and Lieutenant Russell Walters, with Patrolmen John Major and Paul Goodwin.

With descriptions of the car and the thief, the police waited for about three hours. The car was found abandoned after a short time, two miles up the highway from West Naticoke, still full of gas, and with tire marks of another car leading away from the area.

Still they checked all cars, although there were at least five conceivable detours from the highway. Assistant Chief Leinthal says it is possible that the robber could have made it through the intersection before Trooper Brannon got there, if he found another car quickly.

now living with Mr. and Mrs. James Lacy, Terrace Drive, Dallas, compared a number of sectors of American and Australian life.

In Australian advertising, it seems, the emphasis is on American habits and American fashion. That is, a soap-manufacturer would say: Women in America are lovelier because they use this type of soap. And so forth.

On the food market, steak is relatively cheap, be it beef or kangaroo. Beefsteak costs about the same as chicken in the United States. Chicken, on the other hand, she explained, is a holiday extravagance only.

In general Nancy finds American food much sweeter than Australian. Australia's climate, she told the Women's Club, is temperate enough to allow two growing seasons, like Southern California. Never having seen snow, except on distant mountain peaks, she is looking forward to the expected rough winter.

Nancy is still not used to the large highways and supersonic speed limits indigenous to America. She travels every day to Kingston High School, which will be her Alma Mater for the year. She likes the idea of co-educational schools. In Australia, her school was for girls only.

Nancy was warmly received by the Junior Women's Club, whom she told that she had already grown quite fond of the Dallas area.

#### FLAMING FOLIAGE ?

Looks as if the Flaming Foliage Festival would be the Fallen Foliage Festival or the Fading Foliage Festival. Fall coloring is on the way out, in a rush.

### PTA Speaker

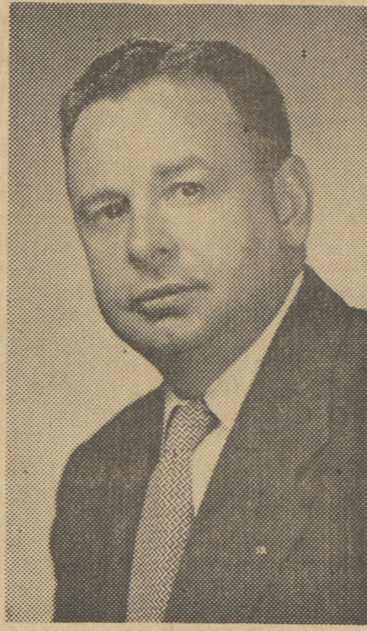

ALFRED M. CAMP

Shavertown PTA will have as guest speaker Monday evening Alfred M. Camp, instructor in Music Education and Band Director at Dallas Junior High School. Mr. Camp, holding a Master's in Psychology from Scranton University, and certified as guidance counselor, public school psychologist and psychological examiner, will speak on "Educational Psychological Testing." A discussion period will follow.

Mrs. Lester Hauck will preside. Teachers will be in their homes to confer with parents from 8 to 8:15.

Refreshments will be served by Mrs. Mary Emmanuel's Fifth Grade, Mrs. Elwood Dungey and Mrs. Michael Bucan hostesses.

Mr. Camp, a graduate of Wilkes College, has a Master's in Educational Administration from Bucknell University, in addition to his degree in Psychology.

### Drops Dead While Cutting Timber

Elwood Rittenhouse, 50, native and lifelong resident of Lake Silkworth, suffered a fatal heart attack Tuesday morning while cutting timber at his lumbering camp in Jonestown. With him was his partner, Arthur Trescott, also of Lake Silkworth.

He is survived by his widow, the former Mildred Katcavage of Luzerne; children: Glenn, U.S. Navy; Mrs. Patricia Owens, California; Peter, the Bronx, N.Y.; brothers and sisters: Mrs. Arline Sager, Connecticut; William, Harveys Lake; Gerald, Noxen; Mrs. Isabelle Hutchins, Falls Church, Va.; Lee, Hanover.

Services will be conducted Saturday afternoon at 2 by Rev. James Garahan from the Bronson Funeral Home. Burial at Maple Grove.

### At Bloomingdale Grange

Youth for Christ Fellowship Saturday 7:30 p.m. at Bloomingdale Grange. The film "Seventeen" will be shown, a challenge to young folks.

**RENT** FLOOR SANDERS  
DALLAS RENTAL SERVICE  
Memorial Highway 674-3121

### Interested in MUTUAL FUNDS?

We will be glad to send you a free prospectus-booklet describing Investors Mutual, Inc. This balanced fund has more than 500 diversified holdings of investment quality bonds, and both preferred and common stocks selected with the objectives of reasonable return, preservation of capital, and long-term appreciation possibilities on an investment basis.

A practical approach to Life Insurance needs? Your financial plan for your family's needs should include sufficient life insurance. Talk to your "Investors man" about life insurance designed to fit in the family financial program.

For insurance information or fund prospectus-booklet, call:

Thomas N. Kreidler, Jr.  
Zone Manager  
674-5231  
SHAVERTOWN, PA.  
Representing  
*Investors*  
Diversified Services, Inc.  
FOUNDED 1894  
and  
*Investors*  
Syndicate Life  
INSURANCE & ANNUITY CO.



#### OR, MAIL THIS COUPON

Please send me:  
 Investors Mutual, Inc., prospectus  
 Insurance information  
Name \_\_\_\_\_  
Address \_\_\_\_\_  
City \_\_\_\_\_ Zone \_\_\_\_\_ State \_\_\_\_\_

### Promotions At Linear Plant

Bruno Gruppo was appointed assistant to the vice-president, and E. L. McManaman controller at Linear, according to announcement by Philip H. Moore, general manager.

Mr. Gruppo, born in Lynn, Mass., is a graduate of the College of the City of New York, earning his master's in business administration at New York University. He joined Linear in 1959 as controller, after serving as assistant controller in New Jersey. During World War II he was navigator on a B-29 in the Marianna Islands as 2nd Lt.

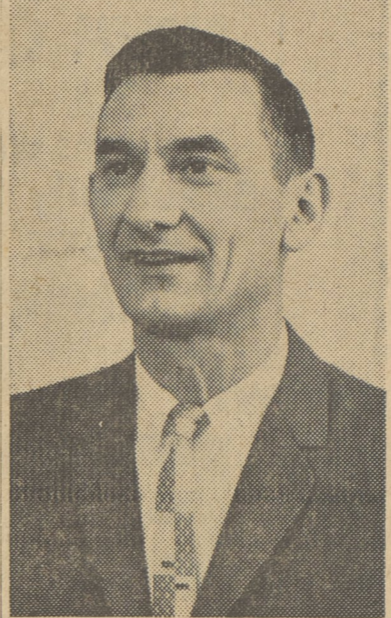

BRUNO GRUPPO



E. L. McMANAMAN

His wife is the former Ellen Conroy of Long Island. There are five children. Resident of Applewood Manor. Mr. Gruppo belongs to Dallas Rotary.

Mr. McManaman joined Linear in 1956 as a cost accountant. Born in Wilkes-Barre, he attended St. Mary's High School, Alfred University, Manhattan College, and Kings College. He belongs to the National Association of Accountants, and to Post 132, American Legion.

During World War II he was an officer in the Air Force in the CBI theatre of war. His wife is the former Doris Kelley of Hornell, N.Y. There are five children. The family lives in Wilkes-Barre.

"Perfection in Rubber" has resulted in a recent development at Linear which certifies the company as sole source of critical components aboard Republic's "Shooting Stars," says Mr. Moore.

### Cars Kill Deer

(Continued from 1—A)

across highways, the Pennsylvania Game Commission reports.

October and November are the two top months in accidental highway deaths of deer. Open season on other animals and fowl scares them just as much as their own season, and these two months are also their mating time. They will be moving around more, and often in pairs.

#### OPPORTUNITY CALLS

Greatest job openings for students are in the health, technical, and skilled trades fields.

#### 184 MAJOR COURSES

Colleges and universities in Pennsylvania offer major courses in 184 different fields.

### Fill Lakes With Fish

(Continued from 1—A)

bout twelve fishermen taking advantage of the new supply at Silkworth, none at North Lake.

During the transfer to the larger lake, one of the special Fish Commission trucks, had engine trouble on Route 29, and was unable to make the grade up the mountain from West Naticoke. Yoder and fish Commission men transferred the cargo to the other after it had dispatched its own load.

Mrs. Harry Owens, Harris Hill Road, recently fell while hanging up clothes and broke her leg. It was set at Nesbitt Hospital and she is now at home recuperating.

Mrs. Ralph Rood, Machell Avenue, fell the early part of the week while getting in the car and cut her head, requiring several sutures.

SUBSCRIBE TO THE POST

### Former Resident Dies At Veterans Hospital

Word has been received that Marshall E. Lamoreaux, formerly of Chase, resident of Indian Head, Md., for the past twenty-five years died Tuesday morning at Perry Point Veterans Administration Hospital. He will be buried Friday in Arlington Cemetery.

His parents were the late Frank and Elizabeth Davenport Lamoreaux. Area survivors are sisters: Mrs. Kirk McCarthy, Dallas; and Mrs. Warren Marrow, Trucksville.

### Sympathy For Death

The community extends sympathy to Mr. and Mrs. Elmer Honeywell of Plains, formerly of Shavertown, who lost an eight-year old daughter on Monday. Ellen Marie Honeywell, an invalid for years, will be buried today.

**COAL**  
GLEN ALDEN  
ON  
24-HOUR SERVICE  
**BACK MT.**  
LUMBER & COAL  
Company  
674-1441

Liability suits may arise from a child's deed. You may have a burglary loss if you don't take heed. About the perils of vandalism you will read. A Homeowner's policy you surely need.  
**BRUCE F. SLOCUM**  
Troster Insurance Agency  
"All Forms of Insurance"  
48 Main St., Dallas OR 4-3041

**YOU CAN OWN AN... ELECTRIC DRYER ...FOR PENNIES A DAY!**

PRICES START AT... **\$129.95** TAKE UP TO 3 YEARS TO PAY

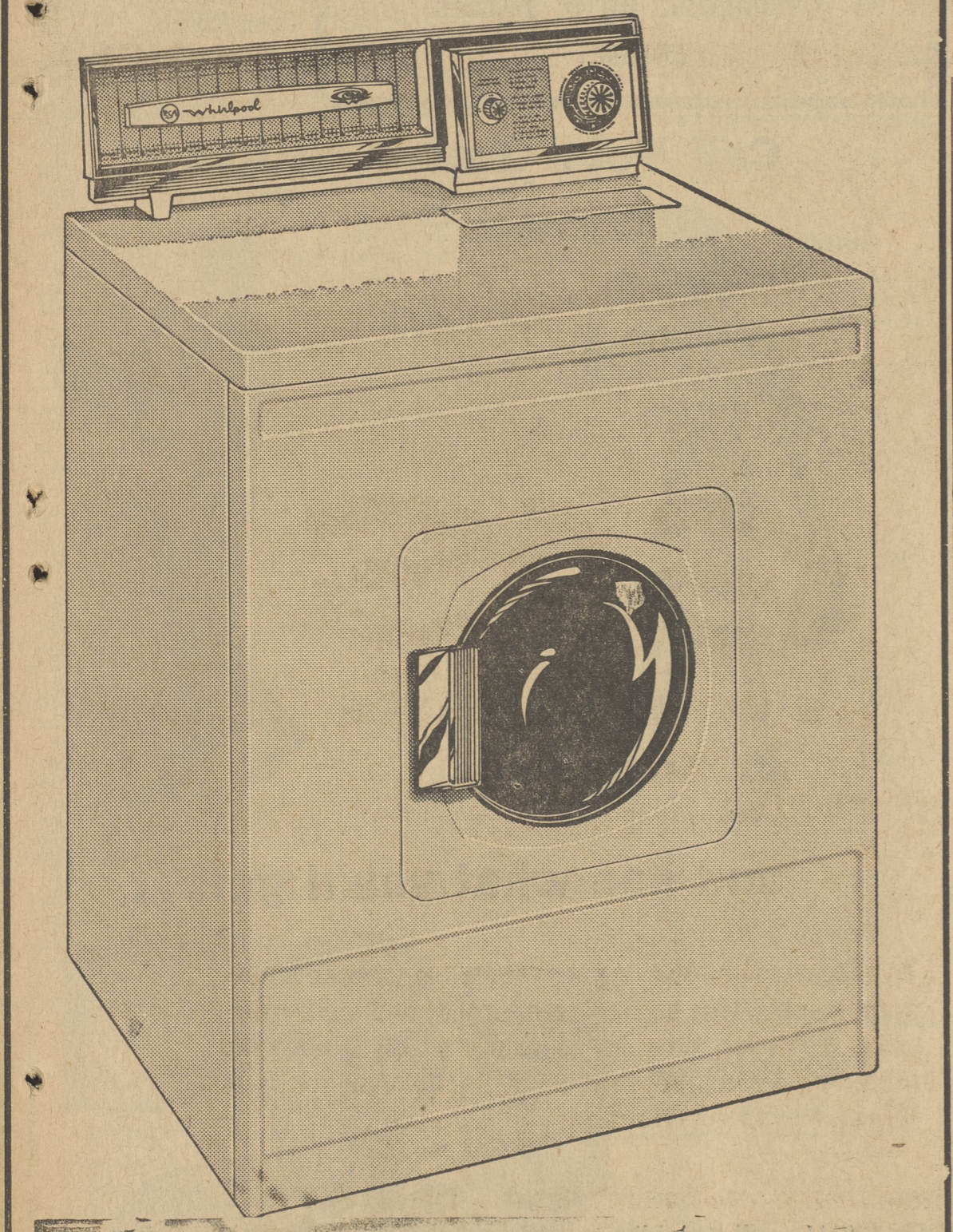

"A LITTLE OUT OF THE WAY, BUT A LOT LESS TO PAY"  
**SUTLIFF'S FURNITURE**  
3 MILES BELOW SWEET VALLEY AT BLOOMINGDALE  
OPEN EVENINGS UNTIL 9  
"THE BEST FURNITURE FOR LESS"

**RIDICULOUS DAYS**  
here at **GOSART'S**  
Whoever marked these prices **MUST** be **CRAZY!**  
THESE SPECIALS THURSDAY, FRIDAY, SATURDAY AND SUNDAY

RIB END	Pork Loin or Pork Chops	CHOICE GRADE	Blade Cut Chuck Roast	<b>39<sup>c</sup></b> lb	
OUR OWN HOME MADE	SAUSAGE	★	HOME MADE	SCRAPPLE	
	<b>59<sup>c</sup></b> lb			<b>29<sup>c</sup></b> lb	
CREST TOOTH PASTE	ALKA SELTZER	BOOK MATCHES			
Big Family Size Reg. 83c	25 Tablets Reg. 59c	Big Box of 50	<b>66c</b>	<b>44c</b>	<b>9c</b>
PURINA		BIG SPECIAL PUSSY CAT			
DOG CHOW		★	CAT FOOD		
Big 25-lb. Bag Reg. \$2.85	<b>\$2.33</b>	Reg. 12c	<b>7c</b>		
WALTER WOLFE'S CIDER	SWANSDOWN CAKE MIX	LINCOLN'S PURE JUICE DRINKS			
Fresh Pressed Reg. 69c	All Flavors Reg. 39c	Big 1/2 Gal. Bottle	<b>55c gl.</b>	<b>28c</b>	<b>44c</b>
COOKING ONIONS		<b>6<sup>c</sup></b> lb			
GOLDEN RIPE BANANAS		<b>11<sup>c</sup></b> lb			
<b>WATCH!</b> For those <b>RED STARS</b> on your Registry tapes - Get Free <b>NYLONS</b> or <b>CANDY</b>					
FREE DISHES ON \$10.00 or \$15.00 ORDERS					
<b>GOSART'S</b>					
OPEN SUNDAY AND MONDAY, 9 a. m. to 10 p. m.					
MEMORIAL HIGHWAY		DALLAS			

**BUS TRANSPORTATION COSTS**  
Present bus transportation service in Dallas Schools is \$56,511 annually.

**FORTY FORT THEATRE**  
Tonight, Friday  
Saturday, Sunday  
Monday, Tuesday  
continuous Sunday 3 to 11  
**EL CID**

**LUZERNE THEATRE**  
Friday, Saturday  
2 thrillers  
**BURN, WITCH, BURN**  
co-hit  
**TWIST ALL NIGHT**

Sunday, Monday  
Continuous Sunday 2-11  
2 top hits  
**QUEEN of the PIRATES**  
co-hit  
**TERROR of the TONGS**