Back Mt. Baseball — For Boys —

Westmoreland Bows to Fernbrook

Fernbrook squeezed by a strong Westmoreland team by defeating them in the sixth inning on 6 to 5 count.

The game went scoreless until the fourth inning when Westmoreland scored on an error and a single by Stritzinger. Westomreland scored again in the fifth on only one hit taking advantage of several errors in the Fernbrook defense.

Fernbrook, trailing 5 to 0, entered the scoring column in the fifth with 4 runs and 5 hits. Blase and Belles led the rally with singles, followed by a walk to Perrella. Burkhardt singled home two runs followed by another single by Gosart, Morris, Fernbrook pitcher, doubled home two more runs to bring his team within one run of their opponents.

Fernbrook came to bat in the sixth trailing 5 to 4. Blase walked and Perrella and Meyers singled setting the stage for Burkhardt's game winning single.

Melvy Morris hurled for the victors, while Marth and Letts threw for the losers.

Westmoreland	AB.	R.	H.
Devlin, cf	4	1	0
Pieczynski, 2b	3	1	0
Letts, p, ss	3	1	1
Stritzinger, lf	3	1	2
Marth, 3b, p	3	0	0
Puchahsky, c	1	0	0
Lewis, rf	3	0	0
Vernon, 1b	3	0	1
Totals	25	5	4

Fernbrook	AB.	R.	H.
G. Bellas, ss	2	0	1
Meyers, 2b	2	0	1
Burkhardt, 2b	4	1	2
Gosart, 1b, rf	3	0	2
M .Morris, p	3	0	2
Williams, 3b	3	0	0
Knecht, 1b	3	0	0
Remley, rf	0	0	0
Gabel, cf	1	0	0
Blase, cf	1	2	1
Belles, c	3	1	1
Perrella, lf	2	2	2
Totals	27	6	12

Westmoreland Whips Dallas

Westmoreland turned back a strong Dallas nine 9 to 2. Letts led the victor's offense with 3 hits including two doubles which accounted for three runs. Pieczynski also had a hot bat rapping two hits and scoring twice for the victors. Jenkins and Long stopped Dallas with only two runs and five hits.

Westmoreland rallied in the first of Dallas starter Farley for six runs which proved too much for the Dallas team to overcome. Westmoreland scored two more in the second on doubles by Jenkins and Letts.

Dallas couldn't get anything going until the third inning when a double by Frey and a single by Hudak engendered their initial run. Dallas scored again in the fourth on a single by Tounsend followed with a double by Wagner.

Hudak was the only Dallas swinger able to solve the slants of Westmoreland pitchers.

Westmoreland	AB.	R.	H.
Long, p, ss	3	2	0
Pieczynski, 2b	3	2	2
Jenkins, ss, p	3	2	1
Harris, 3b	4	1	1
Letts, c	4	0	3
Stritzinger, 1b, lf	4	1	0
Devlin, c, f	3	1	0
Straub, lf	0	0	0
Lewis, rf	2	0	1
Messersmith, rf	1	0	0
Vernon, 1b	2	0	0
Popsin, lf	1	0	0
Totals	30	9	8

Dallas	AB.	R.	H.
Hudak, cf	3	0	2
Parry, 2b	3	0	0
Wilson, rf	3	0	0
Townsend, 1b	3	1	1
Wagner, ss	3	0	1
Lefko, lf	3	0	0
Katyl, 3b	2	0	0
Davis, c	2	1	0
Farley, p	0	0	0
Frey, p	1	0	1
McDonald, p	1	0	0
Totals	24	2	5

Shavertown Edges Trucksville

Shavertown defeated Trucksville in a nip and tuck game by a score of 7 to 6. Both teams played good ball and were hot on the offensive end.

Shavertown garnered ten hits with Swingle leading his team with three singles. Nicol and Monte also had two hits each for the victors. Monte's double in the fourth knocked in two runs which sent Shavertown into the lead.

Williams led Trucksville's seven-hit attack with four infield singles which can be attributed to his speed. Williams crossed the plate three times and died on first in the last inning.

Nicol went all the way for the victors while Germick and Rodgers shared the mound duties for Trucksville.

Shavertown	AB.	R.	H.
Nicol, p	4	0	2
Swingle, ss	4	2	3
Hoover, 3b	4	2	0
Monte, 1b	3	2	2
Tyrrell, c	4	0	1
Wade, cf	4	1	1
Youngblood, rf	4	0	0
Kupstas, 2b	3	0	1
Rogers, lf	1	0	0
Misson, lf	2	0	0
Totals	33	7	10

Trucksville	AB.	R.	H.
Rutkin, ss	3	1	0
Williams, lf	4	3	4
O'Malia, rf	4	0	1
Rosenburger, 1b	0	0	0
Szela, 3b	3	1	0
Antanitis, rf, 1b	3	0	1
Martin, cf	3	1	1
Pope, c	3	0	0
Isaacs, 2b	1	0	0
Prutzman, 2b	1	0	0
Rodgers, p	1	0	0
Berlew, p	1	0	0
Germick, p	1	0	0
Totals	28	6	7

League Standings

Teams	W.	L.	Pct.
Fernbrook	7	2	.667
Lehman-Jackson	4	4	.500
Trucksville	4	4	.500
Westmoreland	4	4	.500
Dallas	3	5	.375
Shavertown	3	6	.333

Lehman - Jackson, with eight twelve-year-old players, had to forfeit four games. Only seven twelve-year-olds per team are permitted by Little League rules.

Forfeited were: two games to Trucksville, one to Shavertown, and one to Dallas.

Ambulance Called For Injured Shopper

Dallas Ambulance rushed Mrs. Mabel De Remer, Hunlocks Creek, to Nesbitt Memorial Hospital Tuesday at 4:45 P.M. where she was admitted to a ward for X-ray and observation of injuries to her right leg suffered when she fell while walking out of the A & P market in Dallas. She was not carrying groceries at the time, according to manager Frank McCreary.

Report Postponed

Citizens Committee for Better Schools has postponed until October the report of Budget and Finance Study Committee composed of Raymond Carmon, Welton Farrar and William Clewell.

SUBSCRIBE TO THE POST

SWEET VALLEY

Stephen Waldow, Mount Airy Road, Shavertown, his brother and sister-in-law, Mr. and Mrs. Bruno Waldow, Cliffside, N. J., will leave Idlewild Airport, Saturday, by jet for Germany. They will visit their mother, Mrs. Augusta Waldow, and other relatives.

The Waldows are members of the German Singing Society, and will take part in a concert in Essen, during the first week of their 5-week vacation.

S.P.-4 Paul Dugan, son of Mr. and Mrs. Paul Dugan, Sr. Huntsville, Road, is attached to a field hospital, on maneuvers near Staunton, Virginia. Paul's sister, Helen, who observed her seventeenth birthday July 3 has been chosen head majorette at Lake Lehman High School, where she is a senior.

John Chesnovitch, Jr., son of Mr. and Mrs. John Chesnovitch, Sr., Oak Hill, has been re-admitted to Graduate Hospital, University of Pennsylvania, 19th and Lombard, Philadelphia. Johnny's condition is critical. He will be twelve on July 31, and is in seventh grade at Gate of Heaven School. He was a patient at the Mercy Hospital. His mother remains at his bedside, with his father spending as much time as possible with him. Cards and notes are greatly appreciated.

Joyce McCafferty, Moorestown, N. J., has returned home after a week as the guest of Nancy Stiles, daughter of Mr. and Mrs. Samuel Stiles, Center Hill Road. Nancy accompanied her and will be her guest for a week. They were classmates while the Stiles family lived in Moorestown.

Mr. and Mrs. Robert Todd, Plymouth, were guests last Monday of Dayton Long. Also visiting at the Long home was Newell Wismer, Royersford, who spent several days here, returning home last week. Week-end guests of Mr. and Mrs. McKinley Long were Mr. and Mrs. Boyd Smith and daughters, Nancy and Virginia, Greene, New York.

Mr. and Mrs. Joseph G. Kipp, Cynthia, Gerard and Nickie, are vacationing in Canada.

Mr. and Mrs. Charles Stockage and son Bob, Pikes Creek, and Susan Traver, Tunkhannock, accompanied P.F.C. George Stockage to Newark, N. J. Thursday, from where he flew to Fort Bliss, Texas, six months.

Cherry White, Berwick, is the guest of Kathy Mingus, Mooretown.

Mrs. Nettie Post is recuperating at the home of Mr. and Mrs. Charles H. Long, after being a patient at the Nesbitt Hospital with a fractured arm.

Gloria and Wilma Long, and Sue Fielding, Huntsville, have returned home after a week at Ocean City, N. J. where they attended the Youth For Christ Convention.

Mr. and Mrs. Jack McClure, Lorraine, Ohio, recently spent a week with Mr. and Mrs. Michael Maransky, Mrs. McClure is the former Margaret Maransky.

Sweet Valley Little League will sponsor an ice cream social on July 28 at the Church of Christ Hall. Home made ice cream will be offered along with home made pies, cakes, coffee and soda. Support the Little League.

Kathy Stroud, daughter of Mr. and Mrs. Richard N. Stroud, and Eleanor Jones, daughter of Mr. and Mrs. Wendell Jones, Shavertown, spent last week at Christian Youth Camp, Nordmont.

Third Order of St. Francis, Our Lady of Mount Carmel Church, Lake Silkworth will hold a Spaghetti dinner on the Church grounds, July 15th. August 5, is the date of the annual chicken dinner, at the church.

Marie Evans, daughter of Mr. and Mrs. Emerson Evans, Huntsville, and Wendell Jones, Jr. son of Mr. and Mrs. Wendell Jones, Sr. Shavertown, are guests of Janet and Allan Stroud, Mooretown, this week.

NOXEN

Mr. and Mrs. Fred Coole and Peggy are spending several days at Watrous, Pa.

Mr. and Mrs. Richard Keiper, Debbie and Dorothy Keiper spent several days with Mr. and Mrs. Ward Vanderhoff and family, Metuchin, N. J.

Mrs. William Engelman and Rose Mary, Mrs. Sterling May, Sidney, Valerie and Jeffrey, Mrs. Barry Engelman and Pamela spent Sunday at the home of Mr. and Mrs. Dale Engelman, Sayre.

The Reverend Theodore Brennan, formerly of Johnson City, N. Y., has accepted the pastorate of the Noxen Bible Tabernacle and has moved his family here where they are now occupying a trailer near the church.

William Engelman and son, Barry, Sterlyn and Charles May employed in New York City, spent Wednesday here with their families.

Janet Turner, student at Penn State, spent the holiday here with her parents, Mr. and Mrs. Clarence Turner.

Noxen Manufacturing Company employees are on vacation this week.

Mrs. Emma Harlow spent the holiday at the home of Mr. and Mrs. Stephen Lewis and familly, Harveys Lake.

Mr. and Mrs. Harry Parr, Bristol, are spending a vacation with Mrs. Parr's father, B. B. Engelman.

Holiday guests at the Lawrence Races were Mr. and Mrs. Charles VanCampen and Jimmy, Endicott; Mr. and Mrs. Robert Henning, Endwell; Mr. and Mrs. Nelson Cargill and Candy, William Race of Binghamton.

Mrs. Vane Race recently spent some time with Mr .and Mrs. Richard Race and daughter and also her son, Roger, at Wallingford, Conn.

Sharon Montross spent the past week with Mr. and Mrs. Nevin Benner, Richfield, Pa.

Mr. and Mrs. Tony Hinkey and family, Johnson City, N. Y., spent Friday with Mr. and Mrs. Osmond Casterline and family.

Mr. and Mrs. Domineck Palmentera of Passaic, N. J., visited Mr. and Mrs. Leonard Territo on Thursday.

Warren and Gregory Newell spent several days recently with Mr. and Mrs. Lester Cunningham, Laceyville.

Mr .and Mrs. Warren Montross and family visited Gettysburg on Saturday and stopped off, at the home of the latter's sister, Mrs. Nevin Benner, at Richfield, Pa.

Mr. and Mrs. Philip Shafer and family, Philadelphia, spent the week with her mother, Mrs. Dorothy French.

Mrs. Howard Smith, Howard, Jr., and Vanesco and Mrs. David MacMillon drove to State College, Miss., where they visited Mrs. MacMillan's daughter, Mrs. James Wilson and family for one week.

Robert Case, Buffalo, N. Y., is spending his vacation with Mr. and Mrs. Loren Case, Mr. and Mrs. Chester Keiper and Mr. and Mrs. Glen Patton.

Mrs. Raymond Keiper and Marion Gorman, Bristol, are spending several days with Mr. and Mrs. Harry Keiper.

Helen Keiper returned home from General Hospital on Friday.

Noxen Volunteer Fire Company was called upon to extinguish a grass fire near Claude Crispell's store on Saturday afternoon.

Mr. and Mrs. Jerry Boone, Eyersville, spent Wednesday at the home of Mr. and Mrs. William Engelman and family.

Richard Rauch and daughter, Rebecca, of Macungie, Pa., spent the weekend with his mother, Mrs. G. H. Rauch.

Mr. and Mrs. Fred Coole and Peggy spent Sunday at the home of Mr. and Mrs. Cecil Hale, at Savona, N. Y.

Mrs. Thomas Lane, Joann and Billy, and Tommy Nalbone, Avenel, N. J., are spending a week with Mrs. Dorothy French.

Mr. and Mrs. Albert Ruff, Jr., and family of Baltimore, Md., spent the past week with Mr. and Mrs. Albert Ruff, Sr.

Affie Blizzard, Metuchin, N. J., spent the weekend with Delbert and Christine Blizzard. Marie Blizzard returned home with her for a vacation.

Mr. and Mrs. Howard Leibenguth and familly, Endicott, spent Sunday with the Ray Leibenguths.

Mr. and Mrs. Andrew Kish and Sandra are spending the week with the William Munketchys. Mrs. Munketchy and son, Bobby, spent last weekend at the home of Mr .and Mrs. Clem McHale, Export, Pa.

Harriet Dendler, Harrisburg, spent the weekend with the Roy Dendlers.

Mr. and Mrs. Wheeler Hess, Jr., and family returned to their home in Andover, Conn., after a week's visit with relatives here.

POSTIE

Postie Says: It's A Home Run With Your Coal Bin Loaded!

Our NEW COAL BUDGET PLAN

10 Months To Pay—Local Deep Mined Coal
No Money Down—No Interest Charge
13,000 B.T.U.'s—Full 2,000 lb. Weight
CALL OR 4-7781

GLEN ALDEN COAL

J .B. POST CO. 66 OXFORD STREET Lee Park, Wilkes-Barre

SUMMER SPORTSWEAR

looks better longer, actually wears longer when you send it regularly to

O'MALIA

for Sanitone Dry Cleaning

That's because our service is more than just drycleaning. It's complete professional fabric care.

- Stubborn spots vanish.
- Ground-in soil that chafes fabric and dulls colors is flushed away.
- Special fabric finishes restore the crisp, jaunty look and feel of newness.
- Garments are given a lasting, professional press on special equipment.

Amazing new Soft-n-Dry water repellent treatment available at small extra charge. Call on us today.

O'MALIA
Laundry & Dry Cleaning
Luzerne - Dallas Highway
Enterprise 1-0843

JULY SPECIALS

Women's KEDETTES
$2.99 - $3.99
(N & M Widths) others ½ price

Women's SANDALS
$1.99
Reg... 3.95

Canvas OXFORDS
Reg. 4.95
Now $3.79
(Broken Sizes)

Boys' & Men's MOCCASINS
$2.69 & $3.39
Reg. 3.95 & 4.95

Discontinued Styles of Shoes REDUCED TO CLEAR

HUMPHREYS'
Children's Bootery
Shavertown

Open Every Nite To 9 P.M.

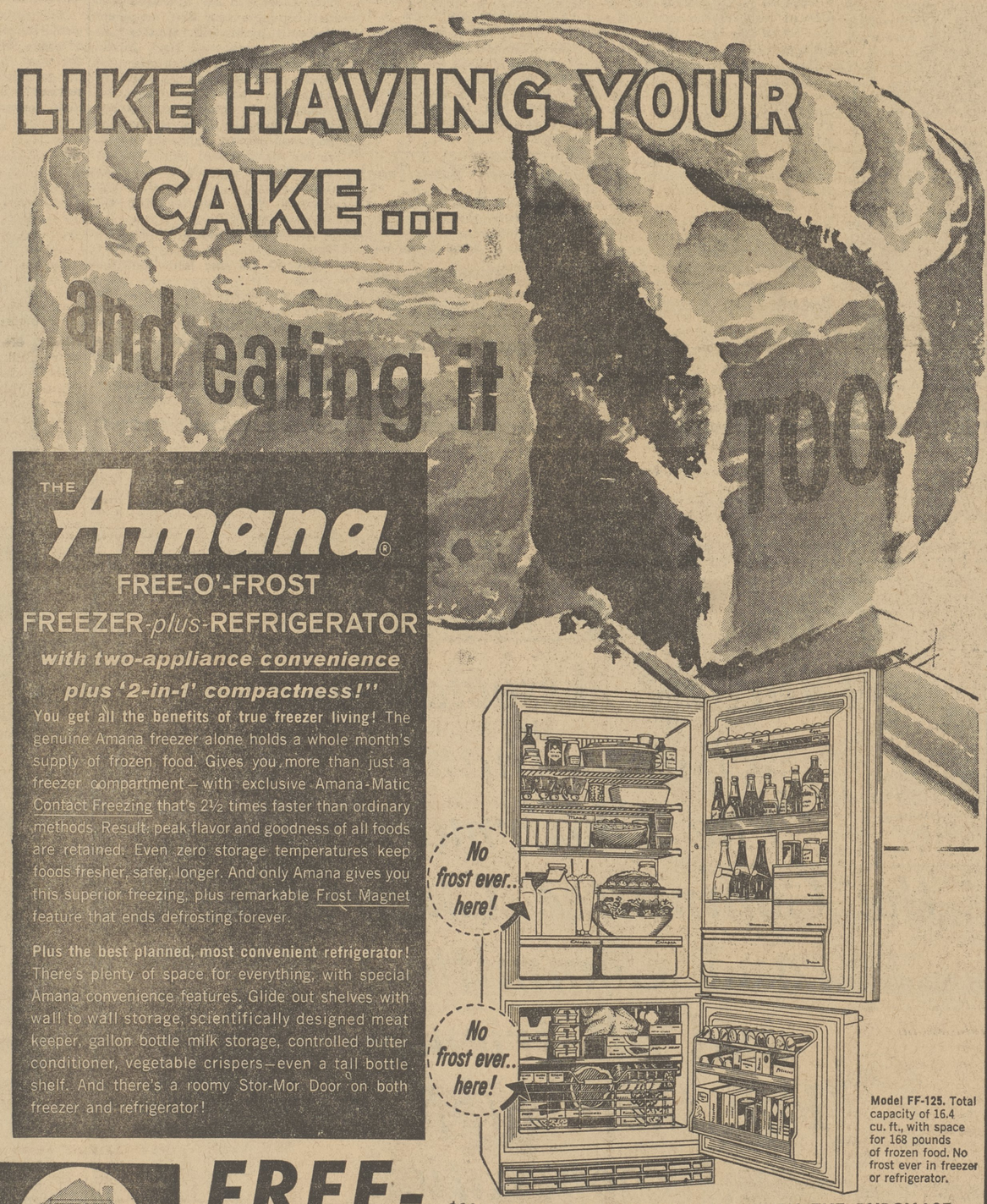

THE Amana®
FREE-O'-FROST
FREEZER-*plus*-REFRIGERATOR
with two-appliance convenience plus '2-in-1' compactness!"

You get all the benefits of true freezer living! The genuine Amana freezer alone holds a whole month's supply of frozen food. Gives you more than just a freezer compartment—with exclusive Amana-Matic Contact Freezing that's 2½ times faster than ordinary methods. Result: peak flavor and goodness of all foods are retained. Even zero storage temperatures keep foods fresher, safer, longer. And only Amana gives you this superior freezing, plus remarkable Frost Magnet feature that ends defrosting forever.

Plus the best planned, most convenient refrigerator! There's plenty of space for everything, with special Amana convenience features. Glide out shelves with wall to wall storage, scientifically designed meat keeper, gallon bottle milk storage, controlled butter conditioner, vegetable crispers—even a tall bottle shelf. And there's a roomy Stor-Mor Door on both freezer and refrigerator!

Model FF-125. Total capacity of 16.4 cu. ft., with space for 168 pounds of frozen food. No frost ever in freezer or refrigerator.

REFRIGERATOR-FREEZER
A SUPERMARKET IN YOUR KITCHEN

FREE- $20 WORTH OF FROZEN FOOD WITH THE PURCHASE OF A REFRIGERATOR-FREEZER OR FREEZER FROM THESE DEALERS

FRANKLIN TV & APPLIANCE
74 Public Square
Wilkes-Barre

GOSART'S
Memorial Highway
Dallas

RADIO CITY
55 Broad St., Pittston

ELECTRON TV & APPLIANCES
419 Hazle St., Wilkes-Barre

THE UGI DOES NOT SELL APPLIANCES BUT CALLS YOUR ATTENTION TO THIS OUSTANDING VALUE THIS FREE FROZEN-FOOD OFFER MADE TO CUSTOMERS OF THE LUZERNE ELECTRIC DIVISION OF UGI

LUZERNE ELECTRIC DIVISION UGI