

Area Women Attend Missionary Workshop

Local women who attended the missionary workshop of United Church Women at Wyoming Avenue Christian Church, Kingston, Friday from Shavertown Methodist Church were: Pearl Averett, Mrs. Milton Evans, Mrs. John Porter, Mrs. John M. Rogers, Mrs. Theodore Meixell, Mrs. Robert Walk, Mrs. Ross Kimble, Mrs. John Cortright, Mrs. William Davis, Mrs. Ralph Lewis, and chairman for the day Mrs. S. R. Henning.

Others attending were: Mrs. John Henninger, Mrs. Stanley Davis, Mrs. Edgar Brace, Mrs. W. H. Baker, Sr., Miss Catherine Gilbert, Mrs. Arnett Jones, Mrs. Raymond Swanson, Mrs. Fred Ek, Mrs. Charles Sieber, Mrs. Paul Tiebe, and Mrs. Leon Beisel.

Haymarket Outdoor Antique Show Scheduled For Saturday, Route 309

Polished red apples in bushel baskets, shocks of corn, and mounds of pumpkins will add color on Saturday to the annual Haymarket Outdoor Antique Sale and Art Show, in the wide meadow half a mile north of Evans Falls on Route 309. It is a pleasant ten-mile drive from Dallas. Hours are 10 a.m. to 6 p.m.

Thirty-seven dealers are signed up to show their wares, with station wagons and trestle tables used as display counters, report Robert S. Foote and Herman D. Baltimore.

Mr. Foote's Country Store antique shop is close enough at hand at Evans Falls to make it possible for him to show a good selection of wooden ware and Early Americana. Since last year's successful show, he has been promoting the idea of a second show, larger and more comprehensive than last September's.

With a much larger registry than that of last year, antique lovers are assured of finding almost anything they are looking for, from china dolls to drop-leaf walnut tables, copper kettles to rocking chairs. Rocking chairs, says Mr. Foote,

Fox Kills Peafowl

There has been a considerable increase in the number of foxes in the Larksville Mountain area this season. Mr. and Mrs. Charles Frantz had a prize peafowl carried away by one of them.

will be a strong drawing card this year, because of President Kennedy's strong advocacy of rockers in easing an aching back. For a time, rockers were low in popular esteem, but times have changed.

The meadow where the show will be staged, at a foot of a mountain along Bowman's Creek, has ample room for easy, level parking.

In case of rain, the Haymarket Show will be held the following Saturday, September 30, same place, same time.

Lake Service Club Makes Plans For Party

Harveys Lake Women's Service Club will stage a Month-Of-The-Year party at Lake-Noxen school Friday, September 22.

General Chairman is Mrs. Lee Bicking. Mrs. Charles Williams is in charge of program; Mrs. Al Cepanovic, of reservations; Mrs. Owen Rowland, refreshments; Mrs. Harvey Kitchen and Mrs. Ruth Deets, hostesses; Mrs. Carrie Rood, transportation; Loretta Nelson, publicity.

100F To Elect Officers

Toby Creek Old Fellows, Lodge 1078, announce election of officers Tuesday at 8 p.m. in Trucksville Fire Hall.

New Highway

(Continued from Page 1 A) old Johnson store property and all other business and residential properties on the left side of Roberts Gasoline station opposite the intersection with the Hillsdale-Huntsville Road.

It will be noted that there are considerable land damages at all intersections. This is because the engineers have designed the intersection for broad vision for motorists approaching from any direction.

On the right side of the highway leaving Dallas these properties will be affected: Quaker Courts, Hawks Trailer Sales, and Births Easo Station will lose some land; California Fruit Market goes; so does Noon's Garage. Some land will be taken from the front of Forty Fort Dairy Bar. Beyond the Overbrook Avenue overpass little will be disturbed except land. A fifteen foot strip more or less will be taken from Back Mountain Shopping Center for right of way.

Walter's Service Station and the Shoemaker Shop at the intersection with Center Street, will go. So will a strip of land from in front of Dr. Bucan's office and home. Whiting's gas station will remain, so will Purcell's Gasoline Station but the home of Doris Nesbitt and the new Texaco Gasoline Station (owned by F. Gordon Mathers) and all properties now close to the present road will be razed including the Geary home, Henry Kahn's home, Dr. Bradbury's home, Back Mountain Used Car Lot, Daily Property, and Frank Mather Home, and Kingston Township Building, Howard Isaacs Sales Rooms and Garage will remain, but the Vanecho home and Sinclair Gasoline Station at the intersection with Mt. Greenwood Road will go.

Bears Make . . .

(Continued from Page 1 A) no more food he sauntered slowly up the road to the next camp. He must have weighed between 450 and 500 pounds.

Luckily we had kept the rest of our food in the car. The next morning we had to borrow some cooking oil to fry our eggs. This was one morning we ate dry toast.

A fellow camper told us of his experience that same afternoon. When his wife had set the table and all were ready to sit down to eat a bear showed up. Wife and child ran to the car but there our camper was, the bear on one side of the table and he on the other, looking each other in the eye.

He picked up some uncooked potatoes and rolled them down the road, the old bear went chasing after them.

Despite all the bears, the camp site was crowded. Experienced campers know how to keep food out of their reach. They say, "if you don't molest them, they won't molest you. All they want is something to eat."

The garbage cans are wedged in by four concrete pillars to prevent mightily overturning by the bears.

Forgetting all this bear talk, if you ever have opportunity to visit the "Great Smokey Mountains" you will be overawed by their majestic splendor. Proceeding down the North Carolina side we came upon a Cherokee Indian Reservation—real live Cherokee Indians walking around, mostly in civilian attire but some dressed in long feathers and Indian garb.

From the Smokeys we traveled to Williamsburg, Va., via the Blue Ridge Mountain Parkway. Some of the mountain peaks are a mile high. Here, again, you will see Nature in all its beauty and strength. The roads are very winding.

We again camped in a National Park and when we awoke the next morning the fog had closed in and we were barely able to find the road, so we left the mountains and proceeded to Williamsburg. Here we slept at a Tourist Home and next morning went to Jamestown where began to rain, forcing us to forego our trip by foot. We did manage to see many interesting places riding driving around the road which covers the historic site.

We returned to Williamsburg and took the historic bus to tour the City reconstructed by the late John D. Rockefeller. We visited the places where George Washington, Thomas Jefferson, Patrick Henry and other patriots started our country on its way to Independence. Don't miss this trip!

We then proceeded to Washington where we visited the House of Representatives where they were arguing about increased mail fees and as to whether the vote was to be taken on a 'gag rule' vote or on an 'open rule' vote. The 'open rule' vote won and now the representatives will be able to make any amendments law they wish, but we will probably get an increase in the postage rates. While at Washington we visited with my brother who is a patient in Washington Hospital, but who is making a rapid recovery from his operation.

Legally Adopted

Michael Slimak, Chase-Huntsville Road, according to information received for publication from Atty. Jonathan Valentine, has legally adopted Robert Allen Kittle, son of Mrs. Ruth B. Slimak, who will be henceforth known as Robert Kittle Slimak. Decree was granted by Edward W. Lopato, President Judge of the Orphans Court, September 15, 1961.

Dallas Schools Enroll 2,610

Dallas school enrollment sets an all-time high of 2,610, a figure which includes 19 special education students, and 243 kindergarten children.

Elementary students number 1,257; junior high school, 613; senior high school 478.

Westmoreland has 428 pupils: 69 in first, 72 in second, 98 in third, 84 in fourth, 72 in fifth, 33 in sixth.

Dallas Borough, 375 pupils: 63 in first, 57 in second, 63 in third, 54 in fourth, 70 in fifth, 68 in sixth.

Shavertown, 242: 54 in first, 61 in second, 25 in third, 40 in fourth, 34 in fifth, 28 in sixth.

Trucksville, 212: 27 in first, 29 in second, 29 in third, 31 in fourth, 35 in fifth, 61 in sixth.

Horseshoe 4-H Club

Next meeting of the Back Mountain Horseshoe 4-H Club will be held on Saturday, nine thirty, at Center Hill Acres. This is a new day and time.

On Friday the club traveled to Doylestown to see a horse auction. Present were: Tom Estus, Ricky Edwards, Ronnie Post, Judy Crispell, Marge Waschek, Ellen Bidwell, Francis Wenzel, Houston Day, Stuart Lacy, Connie Bogdon, Leslie Vivian, Erica Vivian, Lavonne Kindler, Resia Carroll, Linda Tag, Mr. and Mrs. Tony Dogdonand, Mr. E. V. Chadwick.

Gift Shop To Be Sold

The former Frantz Card & Gift Shop Building at Shavertown will be sold at Sheriff's sale on October 29. People's Bank of Edwardsville holds the first mortgage against it.

Williams Explains Military Ballots

Harry J. Williams, Director, County Bureau of Registration and Elections, today issued a release to clarify the apparent confusion existing with regard to military ballots for the November 7th General Election.

Our Bureau, Williams said, has been besieged these past few weeks with numerous requests for information concerning application for military ballots for service personnel. The rules, as set forth in the election code, are specific. To qualify, a person in military service, he said, need only follow these rules:

"Any qualified elector in actual military service may apply at any time before election for an official military ballot on form USWBC Form No. 1, or any other form supplied by the Federal Government. Application for military ballot may also be made by requesting in writing to the Secretary of the Commonwealth of Pennsylvania or the County Board of Election of the County in which his voting residence is located.

"The request for military ballot, the application, shall contain the following information, residence at the time of entrance into actual military service, length of time applicant is a citizen, length of time applicant is a resident of voting district. The application must also contain the voting district of the applicant, party choice in the case of a Primary Election, name, rank, military grade, address branch of service and service serial number.

"Application for military ballot, in any election, may be made on information supplied over the signature of any person who is familiar with the voting qualifications of the military elector, so long as the preceding requirements are met."

SUBSCRIBE TO THE POST

THE MOST IMPORTANT ADVANCE IN TIRE DESIGN IN 17 YEARS! new MCCREARY MC-70 ends buckling, chief cause of tire wear

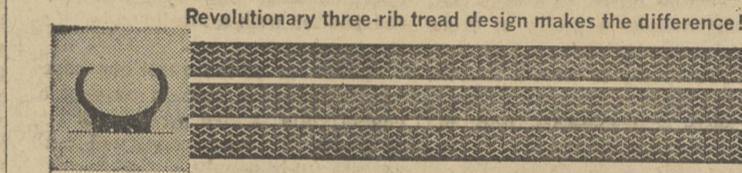

Revolutionary three-rib tread design makes the difference! Note this MC-70 tire print, showing three-rib tread design. Fewer ribs than in ordinary tires means more tread strength and rigidity . . . no buckling in the center of the tread under normal driving. Result: more rubber on the road, better grip, even wear, longer tread life.



Note how ordinary tread, weakened by 5 to 7 ribs, tends to buckle in the center. Result: tread wears unevenly, and wears out faster on the edges than in the center.

ADVERTISED IN Readers Digest. SEE YOUR DEALER FOR THE FULL STORY ON MCCREARY MCMILEAGE. COOK Recapping Service Dallas-Tunkhannock Highway (6 Miles North of Dallas) NE 9-8440

Going to remodel? Let "The Miners" help you! We make loans for all kinds of home repairs at low bank rates!

HOME REPAIR LOANS FOR: Roofing, Siding, Painting, Heating, Plumbing, Kitchens, Bathrooms, Game Rooms, Patios, Landscaping, Built-in Appliances

Take Up To 3 YEARS TO PAY THE FRIENDLY "Miners in Dallas" Miners National Bank --- Main St., Dallas, Pa. Member Federal Deposit Insurance Corporation

GIANT MARKETS 5th BIG WEEK! Spectacular Dinnerware OFFER! 100 BONUS TOP VALUE STAMPS WITH \$10.00 PURCHASE OR OVER. FRESH DRESSED CHICKENS 22c lb CUT-UP CHICKENS 25c lb. PORK LOIN MILK FED LEG OR RUMP VEAL 49c lb. SKINLESS FRANKS 49c lb. FRESH EGGS 45c dz. ITALIAN PRUNES SWEET 3 lbs. 35c. HUNT'S PEACHES SLICES OR HALVES No. 2 1/2 Can 25c. FORT APPLESAUCE No. 303 Cans 49c. KRAFT OIL SALAD OR COOKING Qt. 59c. NESTLE CHOCOLATE QUIK Lb. Pkg. 39c. NESTLE STRAWBERRY QUIK Lb. Pkg. 39c. Chase & Sanborn INSTANT COFFEE 10-Oz. Jar \$1.29. SKIPPY PEANUT BUTTER 18-Oz. Jar 59c. CUT-RITE WAX PAPER 125 FT. ROLL 2 Rolls 47c. SCOTTIES FACIAL TISSUE 200 SHEET ROLL 10c. BIRDS EYE FR. FRIED POTATOES REG. OR CRINKLE CUT 2 9-Oz. Pkgs. 39c 16-Oz. Pkg. 29c. SEALDSWEET ORANGE JUICE 5 6-Oz. Cans 89c 2 12-Oz. Cans 69c. SWANSON TV-DINNERS ALL VARIETIES Pkg. 59c.