Registration September 7 and 8 For Evening Classes For Adults

Registration for adult evening extension classes offered by Dallas School District will be held Thursday and Friday, September 7, 8, at Dallas Senior High School Cafeteria from 7 to 9 p.m.

The courses to be offered, subject to the approval of the School Board, are:

Art I - Beginners - Monday, Art II - Water Color - Tuesday, Art III - Oil - Wednesday, Advanced English Composition - Thursday, Advanced Mathematics - Monday, Bookkeeping - Tuesday and Thursday, Consumer Economics (Family Finance) - Wednesday, Contemporary Political Science - Tuesday, Dramatics - Monday, Driver Training - Tuesday,

Home Economics

Dressmaking I - Beginners - Monday, Dressmaking II - Tailoring of suits, coats and garments - Tuesday, Dressmaking III - Slipcovering and drapery - Wednesday, Dressmaking IV - Interior Decorating - Thursday.

Industrial Arts

Woodworking I - Monday, Woodworking II - Thursday.

Languages

German I - Conversational for Beginners - Monday, German II - Conversational follow up of last years course - Tuesday, French I - Conversational - Beginners - Wednesday, Spanish I - Conversational - Beginners -Thursday.

Music

Mixed Chorus - Monday, Symphonic Band - Thursday.

Physical Education

Women - Monday, Men - Thursday.

Public Speaking - Monday.

Shorthand I - Monday and Thursday.

Shorthand II - Monday and Thursday.

Typing I - Monday and Thursday.

Typing II - Monday and Thursday.

The following courses will be offered to enable adults to meet the requirements for a high school diploma and to offer review in areas in which they recognize a need:

English I, II, III, IV - Tuesday and Thursday.

Mathematics - Algebra I, Algebra II, Plane and Solid Geometry - Monday and Wednesday.

History - United States - Tuesday and Thursday, Pennsylvania - Tuesday and Thursday.

Languages - French I - Monday and Wednesday, Spanish I - Monday and Wednesday.

Science - Biology, Chemistry, Physics - Monday and Wednesday.

Classes will be held from 7 to 9:30 P.M.

Classes will be scheduled if at least twenty persons enroll.

Registration will be accepted for subjects not listed.

A registration fee of $5.00 will be required regardless of the number of the subjects scheduled, which will be returned to those students who attend 75% of the sessions of the term. Refunds will be made at the final session of the term.

The term is scheduled to open Wednesday, October 4, 1961 and close Monday, April 16, 1962.

Alfred M. Camp is Principal. His home number is NE 9-5026.

Horseshoe 4-H Club

Back Mountain 4-H Club held a meeting at the home of Timothy and Resia Carroll, Machell Ave., on Friday, elected new officers, and held a square dance. New officers are Tommy Estes, president; James Post, vice-president; corresponding secretary, Ricky Edwards; and Lee Johnson; Recording secretary.

Present were: Tommy Estes, Jim Post, Lee Johnson, Judy Crispell, Marjorie Waschek, Connie Bogden, Linda Mekeel, Resia Carroll, Timothy Carroll, Ellen Bidwell, David Spencer, Ruth Ann Scott, Linda Tag, Mr. and Mrs. Tony Bogden, and E. V. Chadwick.

Idetown

Rev. and Mrs. Harry Smith and four children of San Deigo, California are visiting relatives and friends in Tobyhanna and the Back Mountain Area.

Mr. and Mrs. Herbert Ward entertained at a family dinner on Sunday for their son Billy, who has returned from Hawaii. Present were Mr. and Mrs. Luther Strittmatter and children, Peggy and Richard, Mr. and Mrs. Arthur Ward and children, Bonnie and Arthur, Jr., Wilkes-Barre; Mr. and Mrs. Allen Ward and children, Lee and Louise, Pen Argyl; Mrs. Ida Bromfield, the host and hostess.

Mr. and Mrs. Jack Garringer and son, Bobby, Endicott, N. Y., spent the weekend with Mr. and Mrs. Richard Ide. Bruce Ide, who is working in Valley Forge, spent several days at the Ide home. On Sunday Bruce and his mother, Mrs. Hope Ide, visited Mr. and Mrs. William Mims in Endicott, N. Y.

Official board and church school board of Idetown Methodist Church met Saturday night in the churchhouse. Rev. Norman Tiffany, pastor, and Mr. Bruce Williams, superintendent of Sunday school were in charge of the meetings. The following members were present: Mr. Reginald Beck, Mrs. Kenneth Calkins, Bess Cooke, Mrs. Mattie Hadsel, Mrs. George May, Mrs. Hannah Frederici, Thelma A. Lamoreux, Mr. and Mrs. Bruce Williams, Rev. Norman Tiffany, Mr. Edgar Darby and Mrs. Alfred Hadsel.

Anne and Roy Keil, children of Mr. and Mrs. Allen Keil, Jamestown, N. Y., are vacationing with Mr. and Mrs. William Keil, Luzerne and Mr. and Mrs. Loren Keller.

Elizabeth Smith, Wilkes-Barre, is spending this week with her sister, Mrs. Charles Frear and the Robert Park family.

Mrs. Sally Brown is a patient in General Hospital.

Callers last week at the Lamoreux home on E. 42nd Street were Mrs. John Yaple, Mrs. Clyde Mitten, Dallas; Mrs. Fred Hughey, Mrs. Eldon Rogers and twin daughters, Donna and Dianne, Mrs. David Kitchen and daughters, Sue and Emma Lou, Mrs. Emma Creagh, all of Fernbrook; Mrs. Robert Sorber and daughter, Linda, Plainfield, N. J.; Mr. and Mrs. Raymond Garinger, Mrs. Athel Jones, Harvey's Lake; Mrs. William Simms and son, Gregory, Lehman; Mrs. Donald Williams and children, Becky, Van and Gail, Idetown; Mr. Martin Porter, Shavertown.

Rev. Frank Abbott, our retired Methodist minister of Windsor, N. Y., was guest speaker for the Lehman Charge on Sunday while Rev. and Mrs. Norman Tiffany were on vacation.

Mrs. Kenneth Calkins received word from her son, Kenneth, who is stationed at Fort Belvoir, Virginia, that he has been promoted to P.f.c.

Jimmy, Susan and Eddie Boice, Hartford, Conn., are vacationing with Grandpa and Grandma Boice.

"Bocky" Has Real Reason To Grin

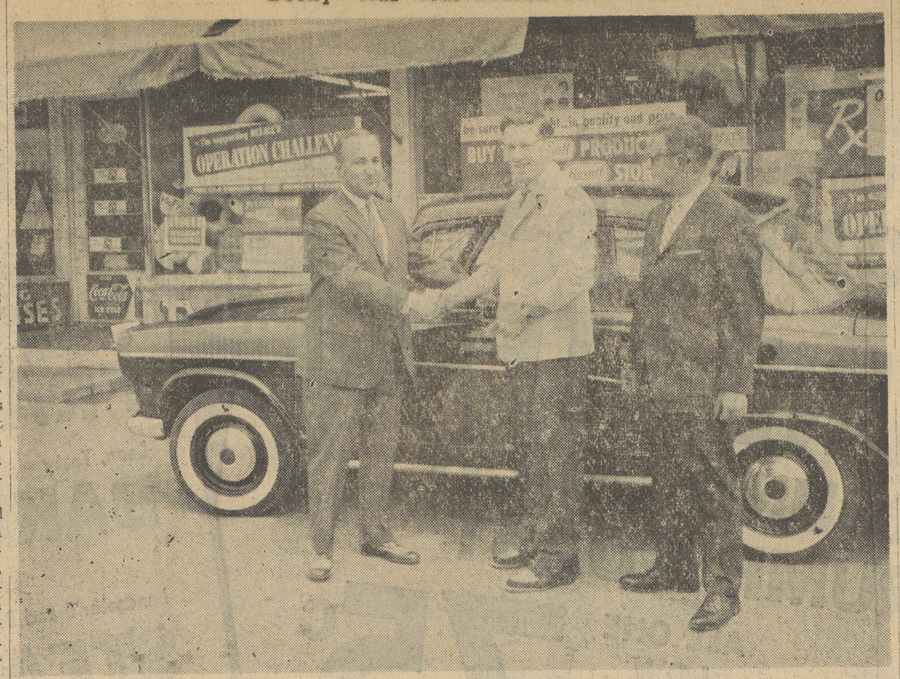

Sheldon "Bocky" MacAvoy of Evans Drug Store, reveals a happy smile as he receives a new Simca automobile from the Rexall Drug Company as his reward for outstanding work during a recent sales contest sponsored by the Rexall firm.

Here giving "Bocky" the keys are Landis H. Eby, Medford, N. J., (left) District Superintendent of the Eastern Division of the Rexall Company and John Bartis (right) Rexall salesman for this district.

Dr. And Mrs. Young At Chemistry Conference

Dr. and Mrs. Jay A. Young, Norton Avenue, will spend a week at the group conference of New England Association of Chemistry Teachers at University of Vermont in Burlington. Dr. Young is progress chairman for the conference of the association which is now more than 100 years old and is composed of college and high school chemistry teachers.

Boat Club Dance

Harvey's Lake Boat Club will sponsor a Teeners Dance, August 18, 8 to 11, to be held at the Harveys Lake Boat Club. The Chessman from Forty Fort will play. The girls have chosen as the attire, casual dresses. Everyone is welcome.

Sheldon McAvoy Wins Simca Car

Award Is Made By Rexall Drug Company

Winner of a 1961 Simca automobile in a recent national sweepstakes is Sheldon MacAvoy, of Evans's Rexall Drug Store, Shavertown, Pa. Mr. Mac Avoy, who is employed at Evans Drugs is one of 20 Rexall Drug Store employees to win the first prize of a Simca "Etoile" sedan in the $64,000 sweepstakes conducted by the Rexall Drug Company this spring.

The sweepstakes for salespeople was held in conjunction with Rexall's Spring Super Plenamins "Win-the-Colt" Sweepstakes, in which the first prize was a chestnut colt in the likeness of "King," the horse in Rexall's weekly NBC television show, "National Velvet;" also a saddle and bridle, $1,000.00 for stabling and boarding the colt, a complete riding outfit and a seven-day round trip by air for two to Hollywood. Young Miss Sally Singer, of Kirkwood, Missouri, was the winner.

The 20 first-prize Simcas were awarded to one salesperson in each of Rexall's 20 sales districts. Second prize in each district was an RCA Stereo Hi-Fi Console. The next 35 winning salespeople in each district received Westinghouse Seven-Transistor Radios.

Chase

Jackson Township Firemen will hold their Fouteenth Annual Fall Festival and turkey supper at the Fire Hall on October 21.

Mr. and Mrs. Charles Carpenter and sons, Jeffery, David and Timmie left for home, Jackson, Miss., on Wednesday, after spending several weeks at the home of Mrs. Carpenter's parents, Mr. and Mrs. William R. Hughes, Chase Manor. Mrs. Carpenter and sons came North in June, when Mrs. Carpenter assisted in nursig her niece, the late Dawn Sherwood.

Sherry Yvone Mestel, granddaughter of Mr. and Mrs. Harry J. Pollock, Chase Road, left for her home in Jamaica, Long Island, on Sunday, after spending the summer at the summer residence of her grandparents.

The Cease-Lamoreaux Reunion will be held Saturday at Rummage's Grove, Hunlock Creek. A basket picnic will be held.

Mr. and Mrs. John F. Crupa, Chase Manor, had as their weekend guest, Sid AhMohmed, a student from the Republic of Sudan. Sid AhMohmed is a student at the Wyoming Technical Institute, his tuition being paid by his government. He spent nine months at Stout State College in Wisconsin and will spend another year in this country before his return to his own homeland where he will teach the subjects which he learned while in this country.

Ernest Bevan Honored

Members of M.Y.F., Dorranceton Methodist Church, Kingston, gave a surprise party in honor of Ernest Bevan, foster son of Mr. and Mrs. William R. Hughes, Chase Manor, who joined the Marine Corps and flew to Parris Island, South Carolina, on Tuesday to begin training. Ernest is a member of 1961 Class of Lake-Lehman High School where he finished his senior year after transferring from Kingston High School and Wyoming Valley Technical Institute. The following attended the "going away party:" Rev. Robert T. Webster, Don Evans, Judy Cragle, Louise Cole, Roberta Gregory, Carol Goodman, Susan Burnett, Nancy Schramm, Karen L. Jones, David Roskos, Linda Larmouth, Judy Clark, Joan Bray, Dale Jones, Robert Wech, George Faatz, Mr. and Mrs. Charles Carpenter, Don Roskos, Mr. and Mrs. William R. Hughes.

The successful publication of cheap, popular newspapers in the United States began with the appearance of the New York Sun on September 3, 1833.

Mrs. Alma Sickler Of Oregon Is Guest At Family Dinner

A family dinner was held at the home of Mr. and Mrs. James Sickler, Noxen, on Wednesday evening, in honor of Mrs. Alma Sickler, who was vacationing here from Portland, Oregon. Two birthdays were also observed, those of Lee Barber and Gordon Cook. Mrs. Sickler brought moving pictures of her family and of the scenery of the Western states. Many old acquaintances were renewed and enjoyed by all.

Local guests included: Mr. and Mrs. Stanley Cook, Mr. and Mrs. Waldo Cook, Mr. and Mrs. Lee Barber and son, Mr. and Mrs. Lawrence Sickler and daughters, Mr. and Mrs. Francis Cook and son, Mr. and Mrs. Stanley Cook, Jr. and family, Mr. and Mrs. Carl Cook and son, Mr. and Mrs. Jerry Grant and son, Mr. and Mrs. Frederick Jadick and family, Mr. and Mrs. Nile Sickler and family, Mr. and Mrs. Charles Seward, Mr. and Mrs. Andrew Wilsey, Mrs. Maggie Smith. Out of town guests were: Mrs. Elva Miner, Mr. and Mrs. Harlow Shotwell, Florida; Mr. and Mrs. William Sickler, Mrs. William Dunbar, Wilkes-Barre; the guest of honor, Mr. and Mrs. Sickler and daughters, Irene and Janice.

Mt. Zion

Frank Parrish, formerly of Dallas, Carverton and Mt. Zion, is a surgical patient at Binghamton General Hospital.

Mrs. Howard Lewis is improving from a recent illness.

Mr. and Mrs. Emil Lewis, Union, N. J., were weekend guests of Mr. Lewis' mother, Mrs. Howard Lewis.

Mr. and Mrs. George Parrish, Carverton, were visiting Mr. and Mrs. Kenneth Jenkins (formerly of Carverton) at Bayville, N. J.

Mr. and Mrs. E. B. Wagner, formerly of Kingston, now of Daytona Beach, Florida, were recent visitors at the home of the Rev. and Mrs. Ralph Weatherly, Mt. Zion. Mr. Wagner formerly was head of the electrical department of the Lehigh Valley Coal Company.

Mr. and Mrs. Alden Earl and children Gary, Larry and Bradley, recently had a wonderful time visiting the North Pole and chatting with Santa Claus (himself). The children will at Christmas time recall this visit!

Mrs. Louis Carpenter, West Pittston was a recent visitor at the Gilbert's house, Dunmovin, Mt. Zion.

Dorothy Gilbert R. N. spoke in the three churches of this parish last Sunday morning in the absence of our pastor, the Rev. William Reid Jr., who is on vacation.

Rev. Charles Gilbert spoke last Sunday and for the next two Sundays will be the guest minister at the Plains Methodist Church.

Mr. and Mrs. Billy Mitchell Johnston and daughters, Amy and Ann have been visiting Mrs. Johnston's parents in Mt. Zion, Mr. and Mrs. W. Brainerd Daniels. Mr. and Mrs. Daniels had been visiting their daughter Gladys and family and all came east together, and recently visited Beech Haven, N. J.

Mrs. William Labar and daughter Sharon have been visiting Mrs. Labar's son Pfc. Eugene W. Labar at Cherry Point, N. C.

Mr. and Mrs. Alfred Greenland, Mt. Zion have moved to West Pittston.

Mr. G. Wesley Lewis was the speaker last Sunday at the Dorranceton Methodist Church.

Sarah Reeves Whitley, Boston, is visiting her grandparents Mr. and Mrs. Wesley Lewis at Mt. Zion.

Rev. Charles Gilbert had a phone call Sunday afternoon from Lisle, N. Y. asking him to officiate at the funeral of Mrs. Roy Lamb on Wednesday. The Lamb family were friends of the Gilberts when they lived in Lisle back in the early 20's. Mrs. Lamb had been in poor health for some time.

There is no dull time at Dunmovin. The other morning when I took my first look out at the pond (and that is usually my first look when I can get my eyes open!) there started up from this end a Great Blue Heron with his big wings and long legs slowly getting him into the air to take him to a landing at the other end. At the same time the little green heron was taking off from the other near corner. Some difference in size. I couldn't help thinking what a difference in maneuverability between this big angel and the darting and swooping tree swallows which have been around catching insects over the pond. By the way, the great Blue looks more gray than blue!

As early as 1859, 24 newspapermen covered the U. S. Senate for 21 newspapers and the Associated Press while 51 reporters covered the House of Representatives, for the papers.

Lehman

Mr. and Mrs. J. Ferre have returned to their home in New Rochelle, N. Y., after spending some time with Mrs. Ferre's mother, Mrs. H. A. Brown.

Mr. and Mrs. Charles Ely recently visited Mrs. Ely's sister in New York State.

John Marks has returned to Philadelphia Navy Yard after spending some time with his parents, Mr. and Mrs. Stuart Marks.

Mr. and Mrs. Ben Shipman and children, Indianapolis, Indiana, have returned to their home after visiting Mrs. Shipman's parents, Mr. and Mrs. Stuart Marks.

The family of Mr. and Mrs. Ralph Johnson were together for a family party at Lehman this past week.

Mrs. Alice Elston spent some time recently with her sister, Mrs. Helen Terry, Berwick.

Mr. and Mrs. Harold Major and children, Ella and Harold, La Grange, Illinois and Dr. and Mrs. Harvey Bland, Glouster, Va., have returned to their homes after attending the funeral of Mrs. William Major. Grandma Major was the subject of many of my Post columns and all of us retain fond memories of Christmas dinners at her home. Grandma was always glad to see you and interested in everything that was going on both in our lives and in the community. We will miss her.

Rev. and Mrs. Norman Tiffany are on a well deserved vacation this week.

Rev. Frank Abbott was in charge of the services at the three churches on Sunday. It is always nice to welcome him back.

Mr. and Mrs. Edward Oncay entertained W. S. C. S. and Men's Bible class at a covered dish picnic, Saturday evening. The young people enjoyed swimming in their lovely pool.

Clifford Erwine, Forty-Fort, formerly of Lehman, was guest soloist at Lehman Church last Sunday morning.

Osage Lodge of IOOF held a covered dish supper for members and families last Wednesday evening at the Wesley Moore home. Corn on the cob, hot dogs and beverage were furnished by the Lodge.

Eastern Star Auction

Mrs. Mildred Garinger, Worthy Matron of Dallas Chapter #396 Order of the Eastern Star, states that committees are working well together to make this year's Auction and Summer Festival one of the best!

The Auction will get underway at two o'clock with Dick Demmy and Myron Baker as auctioneers.

Refreshments: Homemade baked goods, produce and plants, needlework, jewelry, and odds and ends booths will be ready to add to the Summer Festival with games and toys for the small fry.

Mrs. Garinger's home is across from the Lake-Noxen School at Harveys Lake where one can spend a pleasant summer afternoon and evening.

Poet's Corner

JUST LIKE HIS DAD

"Well, what are you going to be, my boy,
When you have reached manhood's years:
A doctor, a lawyer, or actor great,
Throngs moving to laughter and tears?"
But he shook his head, as he gave reply
In a serious way he had:
"I don't think I'd care to be any of them;
I want to be like my Dad!"
He wants to be like his Dad! You men,
Did you ever think, as you pause,
That the boy who watches your every move
Is building a set of laws?
He's moulding a life you're the model for,
And whether it's good or bad
Depends on the kind of example set
To the boy who'd be like his Dad.
Would you have him go everywhere you go?
Have him do just the things you do?
And see everything that your eyes behold,
And woo all the gods you woo?
When you see the worship that shines in the eyes
Of your lovable little lad,
Could you rest content if he gets his wish
And grows to be like his Dad?
It's a job that none but yourself can fill;
It's a charge you must answer for;
It's a duty to show him the road to tread
Ere he reaches his manhood's door.
It's a debt you owe for the greatest joy
On this old earth to be had:
This pleasure of having a boy to raise
Who wants to be like his Dad!

From the Pepper Box, St. Louis.
Contributed by Mrs. Severn Newberry

MY NEW ELECTRIC REFRIGERATOR FREEZER *is a*

SUPERMARKET *in my* KITCHEN

It cuts marketing trips way down . . . I can store fresh foods for weeks and months. Freezers don't have "seasons" . . . I have garden-fresh fruits and vegetables, a variety of meats and out-of-season fish all year 'round . . . strawberries in January, oysters in June . . . gourmet delicacies from all over the world, and just plain wholesome food of every kind . . . right where I want them . . . when I want them.

. . . An Electric Refrigerator-Freezer Frees Her . . . Busy Housewives and Working Girls Agree:

IT SAVES WORK • SAVES TIME • SAVES MONEY • SAVES SPACE

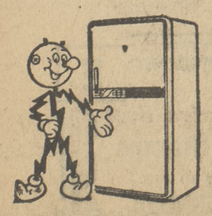

BUY NOW FROM YOUR ELECTRICAL APPLIANCE DEALER

LUZERNE ELECTRIC DIVISION UGI

WIN A REFRIGERATOR-FREEZER

Register at any participating dealer.
Only Luzerne Electric Division UGI Customers Are Eligible!

One of the Few Home Owners Who Don't Need a PACKAGE POLICY!

MOST PEOPLE DO!

Funds for necessary extra living expenses following a fire or other insured peril is one of the many benefits provided by our PACKAGE POLICY for home owners.

This convenient package also covers financial loss from fire, theft, personal liability . . . in fact, nearly all of the major hazards threatening the financial security of your home. Call us today for complete information.

ÆTNA CASUALTY AND SURETY COMPANY
STANDARD FIRE INSURANCE COMPANY
HARTFORD, CONNECTICUT

HAROLD E. FLACK
INSURANCE AGENCY
BROOKS BLDG.
VA 3-2189