

Do You Know?

- THAT** Some Of The Most Inadequate Buildings In The State Are In Lake-Lehman Area?
- THAT** Many Of The Rooms Are Sub-Standard?
- THAT** Many Of The Rooms Are Crowded?
- THAT** Some Of The Children Are Housed In Residential Buildings?
- THAT** The Curriculum Offering Is Limited Because Of Space?
- THAT** Some Of Our Best Teachers Are Considering Other Jobs Because Of Working Conditions?
- THAT** The Site Was Selected After Careful Consideration of Population Center, Drainage, Access To Highways, Size, And Department Of Health Approval?
- THAT** No Land Was Offered Free Of Charge?
- THAT** The High School Building Cost Is Below State Average?
- THAT** The State Will Contribute \$43,750 Per Year To Our Building And \$23,000 On Supplemental Appropriation If We Build?
- THAT** Over A Forty Year Period This Extra State Aid Amounts To \$2,500,000?
- THAT** Failure To Build Will Deprive Our Area Of All Supplemental Appropriation And Force Us Into A Crash Fire Hazard Program?

School Progress Is Always Opposed!

- REMEMBER:** There was opposition in both Lake and Lehman Townships to the closing of the old one-room schools
- There was an injunction against Lake Township School to prevent it in the 1920s from building even a high school
- There has been opposition to every move to join or consolidate school districts.
- REMEMBER, TOO:** The prime purpose of the present jointure three years ago was to create a new high school to alleviate the crowded condition in all of the districts.
- KEEP IN MIND:** If a new high school is not built, LAKE-LEHMAN will be one of the few districts on the east side of the Susquehanna that has not completely re-organized with new high schools and met the requirements mandated by the State. (Wyoming, Columbia, Susquehanna and Bradford have met the State's requirements with new construction)
- INVESTIGATE AND THINK FOR YOURSELF:** Drive along any of the roads of our community. Look at the new homes owned by young families with growing families of three, four and six pre-school children. How do you think we can get along without improving our facilities to take care of them in the immediate future?
- What is happening is inevitable. It is going to happen and ignoring the problem won't make it go away.

EDUCATION FOR DEFENSE...

- IF** You Are A True Blooded American
- IF** You Have Faith In Your Community
- IF** You Want To Go Forward Not Backward
- IF** You Are A Builder Not A Destroyer
- IF** You Love The Children Of Your Community
- IF** You Want To Know The Truth

Be At The Lake-Lehman School Building, Lehman, Pa., Monday Evening, 8 P.M. August 7, 1961

A Graduate of Laketon High School

Bowling Group Elects DeMeo

At the annual meeting of the Board of Directors, of the Wyoming Valley Bowling Association, Thomas DeMeo was elected, for the third consecutive term to the Executive Board.

Tom DeMeo represents the entire Back Mountain Area and can be contacted at any time for information in regards to procedures and rulings.

The main topic of the meeting was individual sanctioning. This was voted on last year on a one year trial basis.

This year it was ruled out and the association will revert back to team sanctioning.

NATIONAL NEWSPAPERS HYMN POLL

in cooperation with CHRISTIAN HERALD Magazine

OFFICIAL BALLOT

VOTE NOW FOR YOUR FAVORITE HYMN OR GOSPEL SONG

Local results and national vote will be published by this newspaper as soon as tabulation is complete

CLIP HERE, FILL IN, MAIL IN ENVELOPE OR PASTE ON POSTCARD TODAY

AUDIENCE ANALYSTS INC. 70 YOU BILL MEYER'S 64 Page Hymn Thoughts For The Day

MY FAVORITE IS:

MY NAME IS (PRINT)

ADDRESS

CITY _____ ZONE _____ STATE _____

Dallas Post

DALLAS PENNA.

NATIONWIDE NATIONAL INSURANCE COMPANY HOME OFFICE - COLUMBIA, MO

ERNEST GAY

Main Highway Trucksville

DALLAS Orchard 5-1176 Centermoreland Federal 3-4500

ONLY CIRCUS IN THE WORLD WITH A GUARANTEE

One Day Only

DALLAS

Memorial Highway

Opp. Golf Driving Range

WED. 9

ALL NEW

KELLY-MILLER BROS. CIRCUS

Featuring

Empress Leola and her Cage of Jungle Beasts

The Flying Padillas Dare Devils on the Trapeze

PLUS - IN FIVE RINGS

4 Stages—Steel Arena

20 Huge Displays Thrilling Feats

Fun—Thrills—Laughs for the Entire Family

World's Largest Traveling Zoo—Giraffes—Hippo—Rhinos—30 Cages.

TWICE DAILY

2:30 P. M. & 8:00 P. M. Doors Open 1 Hour Earlier

LARGEST WILD ANIMAL SHOW AND CIRCUS COMBINED ON EARTH

Backyard Camp



Pictured above, are Girl Scouts of Troop 27 who camped in the Donald D. Smith back yard last week and completed requirements on three badges: Backyard Camper, Outdoor Cook and Campercraft.

The tent, borrowed from Boy Scout Troop 281, Bruce Davies, Jr., leader, was erected on Sunday by six Boy Scouts Monday night.

Charlie Gosart, fearing the hard rain, took out heavy cardboard for the floor. Tuesday evening, parents were invited for a program of skits, a court of awards and a birthday party for Sandy Tait and Ruth Higgins. The camping was climaxed

Thursday morning when the girls packed their things, cleaned the tent and left for home.

The girls in the picture, sitting left to right, are Sandy Tait, Lois Frantz, Nancy Covert, Karen Fisk, Ruth Higgins, Linda Howell, Patti Larson, Donna Priebe, Debbie Savickas, Donna Smith, Sanda Tait; standing, Janet Balshaw and Linda Howell. Committee women who helped were Mrs. John Savickas, Mrs. Alan Covert, nurse, Mrs. Fay Hopkins, Jr., lifeguards, Mr. and Mrs. Russell L. Thomas. The girls enjoyed swimming every day and two nights.

Awards given Tuesday night were: Homemaker, health aid and hospitality, Janet Balshaw, Nancy Covert, Karen Fisk, Lois Frantz, Ruth Higgins, Linda Howell, Patti Larson, Donna Priebe, Debbie Savickas, Donna Smith, Sanda Tait; painting and drawing, Karen, Linda, Janet, Nancy, Debbie, Donna; needlecraft, Karen, Lois, Ruth; cat and dog, Janet; interior decorating, Nancy; garden, Sandy; games, Debbie and Sandy; cook, Donna Priebe; magic carpet, dancer, dabbler, Donna Smith; tree, Patti.

Photo by Kozemchak

GOSART'S

MAIN HIGHWAY — DALLAS

CHUCK ROAST

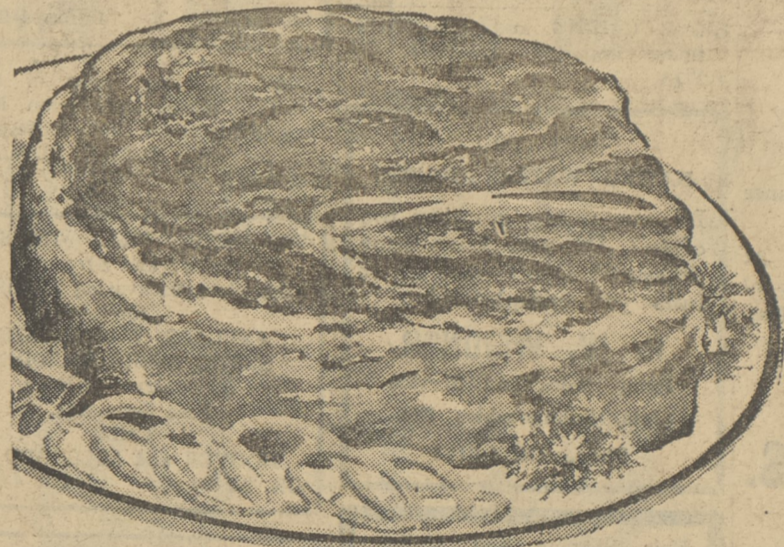

BLADE CUTS

28¢ lb

Boneless Choice AA ROUND STEAK

77¢ lb

Lean, Delicious BOILED HAM

88¢ lb

Starkist TUNA

2 cans 49¢

Purina DOG FOOD

BIG 25 lb. BAG

only \$2.69

FRUIT and VEGETABLE SAVINGS

NEW!

MATEY

Bubble Your Children Clean! Box or Bottle

69¢

GOSART'S
MAIN HIGHWAY
DALLAS

OPEN 9:00 A.M. To 10:00 P.M. DAILY

Bananas 11¢ lb

Watermelons 88¢ up

TOMATOES

Homegrown

2 lbs. 29¢