

**Ellen Jane Stair Has First Birthday**

Ellen Jane Stair, daughter of Mr. and Mrs. Robert Stair, was honored on her first birthday by a party held at her home. Those present were John, Carl, and Edward Dymond, Billie Duda, Barbara Lawry, Shirley Mae Lewis, Mrs. Carl Dymond, Mrs. George Lewis, Mrs. Peter Duda, Mrs. Richard Owens, Mrs. Robert Stair and Ellen.

**Has Fourth Birthday**

Sandra Mae Shaffer, daughter of Mr. and Mrs. Thomas T. Shaffer, Banker Hill Road, celebrated her fourth birthday anniversary on Saturday with a party at her home. A large birthday cake served as centerpiece. Sandra received many gifts. Present were: Mr. and Mrs. Nelson Shaffer, Mr. and Mrs. Harry Shaffer, Mr. and Mrs. Kenneth Osbourne, Mr. and Mrs. Joseph Ellsworth and Susan, Mr. and Mrs. Henry Sayre, Elwood, Helen, and Dorothy, Mr.

and Mrs. Howard Weir, Sarah, Gordon, and Ralph, Mr. and Mrs. Conrad Symon, the honored guest, and the host and hostess.

**Bride-elect Is Guest**

Mrs. Harold Davenport, Hillside Avenue, and Mrs. Bruce Chambers, Edgewood Drive, Truckeeville recently entertained at the Chambers residence in honor of Esther Brown, bride-elect. Miss Brown is daughter of Mr. and Mrs. Clarence Brown, Charles Street, Luzerne. Present:

Mesdames Mildred Price, Ruth Ellsworth, Sarah Winsten, Evelyn Webster, Helen Green, Sally Edwards, Susan Heyworth, Jane Thomas, Dorothy Spare, June Summers, Audrey Simmons, the guest of Honor and Hostesses.

**Woman's Club Dance**

"Around the World" sponsored by the Dallas Senior Woman's Club at Irem Country Club Pavilion, on July 15, promises to be a highlight of the summer season. Dancing will

be from 9 until 1 with music furnished by Bobby Baird and his orchestra. Dress will be informal. Mrs. John Rogers is General Chairman and Mrs. George McCutcheon, co-chairman.

**Mrs. S. J. Margellina At Bridal Party**

Mrs. S. J. Margellina entertained at a garden party Sunday honoring Judy Calkins who was married to Jerry Brown on Saturday, June 24.

Center piece for the party table was a huge wedding cake. Present were Mrs. Mary LaBar, Mrs. Harry Ritts, Mrs. William Roberts, Mrs. Kenneth Calkins, Peggy Bunny, Jean Chillock, Shirley Johnson, the guest of honor and the hostess.

Remember when civilization used to stand at the crossroads and wonder which way to turn? These days it has to find the right cloverleaf at 60 miles an hour. "If ignorance is bliss, why aren't more people jumping with joy?"

**Dallas Dairy Meets Benton**

**Dairymen Make Triple Play At Hilldale**

The undefeated Dallas Dairy club will meet Benton AC at the Dallas Twp. field this Sunday starting at 2:30.

Manager Bob Grose, who has piloted two previous pennant winners for Dallas will be gunning for the ninth straight win, and the sixteenth straight on the home grounds, as the dairymen went undefeated at home last season also. Incidentally, there are two other streaks at stake in this game as Billy Shalata puts a 45 game hitting spree on the line, and John Dorish, who has yet to lose as a Dallas hurler will be shooting for his 19th consecutive victory...which is second to none in this area of sandlot ball. Leading hitter on the team is Jim Ferris, who picks right field. Ferris, a lefthanded hitter is clipping the ball at a .616 mark, tops in the league, pressing him is second baseman Joe Rishkofski with a .590 average.

Dallas Dairy, who last season proved they were the best semi-professional team in the area by winning the Schutz Open tournament in Scranton, lead the Wyoming league in every department this season with 86 runs and 110 hits in eight games.

Joe Lopasky, who has just joined the club after returning from the University of Houston will be in the starting lineup.

Benton, currently in 3rd place gave Dallas their roughest game to date, having led until the ninth inning when a late rally brought the Dallas win.

Benton, managed by Hubie Klein will start R. Franklin, a right hander with a 3-2 record.

**Jefferson Graduates**

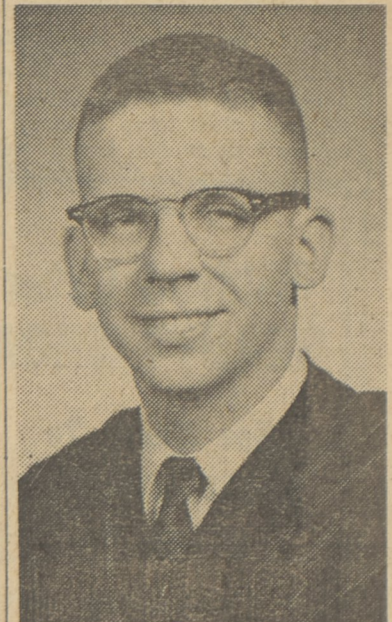

DR. HERBERT H. BUTLER, JR.

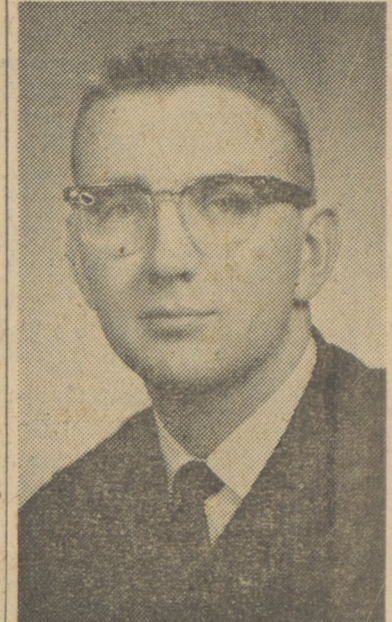

DR. EDWARD D. CAREY, JR.

Two Dallas area men, Dr. Herbert H. Butler, Jr., and Dr. Edward D. Carey, Jr., were graduated last Friday from Jefferson Medical College in a history-making ceremony, Jefferson granting its 20,000th M. D. degree to the 91st graduate of the class of 1961, to become the first American medical college to reach that total. The College and its Medical Center are now engaged in a \$40,000,000 development program to broaden their contributions to medical education and medical care.

Dr. Butler, son of Mr. and Mrs. Herbert H. Butler, Sr., 226 Machell Avenue, Dallas, attended Bloomington (Ill.) High School. He took his pre-medical degree at John Hopkins University. At John Hopkins, he was president of the Debating Society, figured in Who's Who in American Colleges and Universities, was a member of Omicron Delta Kappa (honorary society) and the Honor Commission. At Jefferson, he was a member of Theta Kappa Psi. Dr. Butler will intern at Jefferson Hospital.

Dr. Carey, son of Mr. and Mrs. Edward D. Carey, Sr., Sunset Avenue, Shavertown, attended Westmoreland High School. He took his pre-medical degree at King's College, where he was a member of the Aquinas Honor Society, and the Biology Club. At Jefferson, he belonged to Phi Beta Pi. He will intern at Misericordia Hospital, Philadelphia. In 1958, Dr. Carey married the former Janis Eileen Schwall, daughter of Mr. and Mrs. George Schwall, 65 Lehigh Street, Shavertown. They have a son, Scott David.

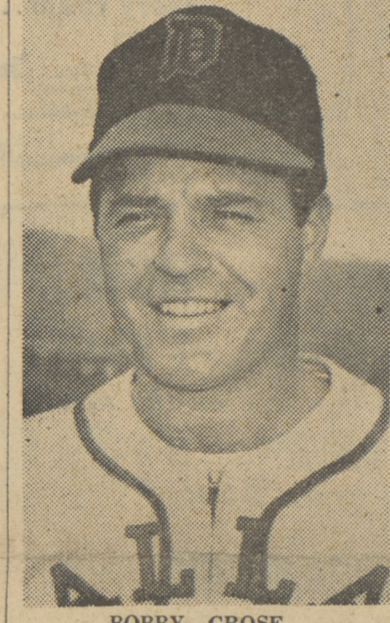

BOBBY GROSE

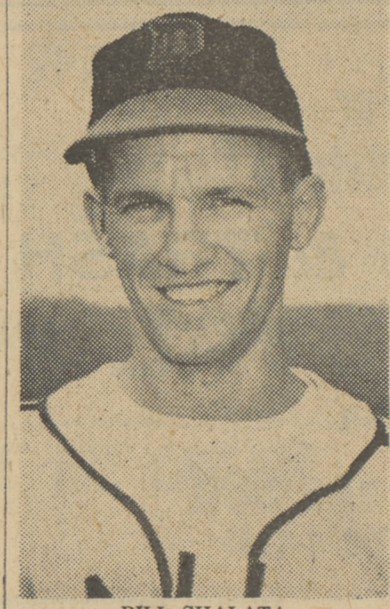

BILL SHALATA

**Boalsburg Has Tourist Lure**

One of the most interesting little towns in Pennsylvania is Boalsburg. Here in this little central Pennsylvania village—just a few miles east of State College—the visitor will find a most unexpected glimpse into the past, according to the Pennsylvania Department of Commerce.

One enters the atmosphere of the Old World in stepping into the Christopher Columbus Family Chapel and Boal Mansion.

In the Chapel are many heirlooms rich in association with the Columbus family in Europe. Notable are an admiral's desk and a cross of the type to mark newly found territory in the name of the Spanish king.

The Chapel belonged to the Columbus family in Spain and was brought to Pennsylvania in 1919. It drive, stepped on first and then threw to Rishkofski at second for a triple play to halt the Hilldale threat.

Trailing 3-0, Dallas rallied for four runs in the top of the eighth to take a 4-3 lead. Hilldale came back with two hits in the bottom of the frame to put runners on first and second when Bill Shalata speared a line-drive, stepped on first and then threw to Rishkofski at second for a triple play to halt the Hilldale threat.

Officers and substitutes of the Dallas Chapter presented Mrs. Garinger with gifts.

Mrs. Annjane Cochran and Mrs. Meeker were hostesses.

ABRACADABRA Figure it for yourself Take your age, multiply by 2, add 5, multiply by 50, subtract 365, add the loose change in your pocket under a dollar, then add 115. The first two figures in the answer are your age and the last two are the change in your pocket.

Did You Read THE TRADING POST.

# JULY HOLIDAY EXPLOSIONS

## GEE-MEE ICE CREAM 1/2 gal. 59c

**GIANT MARKETS**  
FOR THRIFTY PEOPLE

Luzerne-Dallas Highway  
148 So. Main W.-B.

ARMOUR STAR or WILSON'S CERTIFIED

### SMOKED HAM

SHANK PORTION	BUTT PORTION
lb. <b>27c</b>	lb. <b>37c</b>
FULL SHANK HALF	FULL BUTT HALF
lb. <b>39c</b>	lb. <b>49c</b>
CENTER SLICES	WHOLE HAM
lb. <b>98c</b>	14 lbs. up <b>43c</b> lb.

CALIFORNIA IMPERIAL—YOUNG

- \* **HEN TURKEYS** 8 LBS. & UP lb. **37c**
- \* **BELTSVILLE TURKEYS** 4 LBS. UP lb. **37c**
- \* **YOUNG TOM TURKEYS** 16 LBS. UP lb. **33c**

<b>CORNISH HENS</b> 1 1/2 TO 2 LB. AVG. lb. <b>39c</b>	<b>DUBUQUE CANNED HAMS</b> 3-Lb. \$ <b>2.49</b> 5-Lb. \$ <b>3.69</b> Can Can
---	--

**SKINLESS FRANKS** 2 lb. bag **89c** \*

"FISHERMAN FRESH" SEA FOODS

**FRESH CLAMS** (Bushel Bag) **50** for **\$1.00**

**FRESH CRAB MEAT** CLAW lb. Can **79c** DELUXE lb. Can **98c**

**FRESH HADDOCK** Fillet lb. **49c** \* **FANCY HALIBUT STEAK** lb. **59c**

**OAK FARM FRESH EGGS** HEAVY Grade A - 2 DOZ. **79c**

**WISCONSIN SHARP CHEESE** lb. **59c** \* **SLICED SWISS CHEESE** lb. **69c**

\* **BORDENS WHITE AMERICAN CHEESE** 2 lb. Loaf **99c** \*

**WATERMELON** SUGAR SWEET RED-RIPE EA. **79c**

SWEET JUICY—SOUTHERN

**PEACHES** THIN SKINNED—JUICY 3 lbs. **29c**

**LEMONS** DOZ. **39c**

CALIFORNIA—SWEET JUICY

**ORANGES** DOZ. **55c**

CALIFORNIA

**PASCAL CELERY** LARGE STALK **19c**

**STAR-KIST TUNA FISH** CHUNK STYLE 4 6 1/2-Oz. \$ **1.00**

**CANTADINA SELECT RIPE OLIVES** No. 1 Cans **49c**

**STOKELY PING** Pineapple-Grapefruit Drink 2 46-Oz. **55c**

**GIANT PRIDE SPANISH STUFFED OLIVES** 13 1/2-Oz. Jar **65c**

<b>SCOT PAPER TOWELS</b> WHITE OF COLORED 4 Rolls <b>75c</b>	<b>JIF PEANUT BUTTER</b> 12-oz. Jar <b>39c</b> 18-oz. Jar <b>59c</b>
<b>SCOT NAPKINS</b> (FAMILY) COLORED 4 Pkgs. <b>49c</b>	<b>HAWAIIAN PUNCH</b> 3 46-oz. Cans <b>99c</b>
<b>SOFT WEAVE TISSUE</b> BATHROOM 6 Rolls <b>79c</b>	<b>French's Mustard</b> 2 9-oz. Jars <b>29c</b> 24-oz. Jar <b>33c</b>
<b>WAX PAPER</b> 2 75-Ft. Rolls <b>37c</b> 2 125-Ft. Rolls <b>47c</b>	<b>VAN CAMP PORK &amp; BEANS</b> 8 Cans <b>1.00</b>

**FREE 100 BONUS TOP VALUE STAMPS**  
WITH \$10.00 PURCHASE OR OVER  
REDEEMABLE AT ALL GIANT MARKETS AND \*

THRU SATURDAY, JULY 1st  
LIMIT ONE COUPON PER CUSTOMER

Top Value Stamps

**FREE 100 BONUS TOP VALUE STAMPS**  
With the \$2.00 Purchase or Over in WEARING APPAREL  
REDEEMABLE AT ALL GIANT MARKETS \*

COUPONS GOOD THRU SAT., JULY 1st  
ONE COUPON PER CUSTOMER

Top Value Stamps

**FREE 50 BONUS TOP VALUE STAMPS**  
With the Purchase of One Giant Size Pkg. of SILVER DUST  
REDEEMABLE AT ALL GIANT MARKETS \*

COUPONS GOOD THRU SAT., JULY 1st  
ONE COUPON PER CUSTOMER

Top Value Stamps

**FREE 25 BONUS TOP VALUE STAMPS**  
With the Purchase of One Pound Pkg. of ROYAL BLEND or MASTER CUP COFFEE  
REDEEMABLE AT ALL GIANT MARKETS \*

COUPONS GOOD THRU SAT., JULY 1st  
ONE COUPON PER CUSTOMER

**BAKERY TREATS**  
LUZERNE IN-STORE BAKING

APPLE OR CHEESE **STRUDLE** ..... lb. **59c**

POPPY OR PRUNE FILLED **COFFEE CAKE STRIPS** each **29c**

LEMON ICED **CAKE SQUARES** each **5c**

**JELLY DONUTS** each **4c**

Just look at all the wonderful **FROZEN FOODS** and the Low, Low Prices!

**SENECA FRUIT DRINKS**

RASPBERRY LEMON, STRAWBERRY LEMON, GRAPE LEMON 6-oz. can **10c**

**HAWAIIAN PUNCH** 3 9-oz. Cans **49c**

**FR. FRIED POTATOES** SHENANDOAH CRINKLE CUT 9-oz. Pkg. **10c**

**STOKELY FRENCH FRIES** CRINKLE CUT 2 9-oz. Pkgs. **29c**

**STOKELY SPINACH** LEAF OF CHOICED 2 10-oz. Pkgs. **29c**

**STOKELY BROCCOLI** CUTS 2 10-oz. Pkgs. **29c**

**STOKELY BROCCOLI** SPEARS 2 10-oz. Pkgs. **45c**

**STOKELY STRAWBERRIES** 2 10-oz. Pkgs. **45c**

**ICELANDIC FISH STICKS** 16-Oz. Pkg. **59c**

**ICelandic Breaded Haddock Steaks** 12-Oz. Pkg. **45c**

**ICELANDIC FISH CAKES** 8-Oz. Pkg. **29c**

**ICELANDIC PERCH FILLET** 16-oz. Pkg. **45c**

LUZERNE APPETIZERS

**KOSHER CORNED BEEP**, Sliced 1/4-Lb. **59c**

**SMOKED BABY WHITE FISH** 1-Lb. **59c**

**CHOPPED HERRING** 1-Lb. **49c**

**Down Hilldale 6-3**

The Dairymen scored their eighth straight win Sunday by downing Hilldale 6-3 behind the pitching of John Dorish.

Dorish allowed nine hits but was tough in the clutch and his mates gave him good support.

Dallas meanwhile collected eight base knocks including two triples by first-sacker Bill Shalata.

Besides Shalata, Ron Nervitt and Joe Rishkofski each collected two hits.

**Triple Play**

Trailing 3-0, Dallas rallied for four runs in the top of the eighth to take a 4-3 lead. Hilldale came back with two hits in the bottom of the frame to put runners on first and second when Bill Shalata speared a line-drive, stepped on first and then threw to Rishkofski at second for a triple play to halt the Hilldale threat.

**Send-Off Party**

Mrs. Mildred Garinger, Worthy Matron of Dallas Chapter Order of Eastern Star, was guest of honor at a "Send-Off Party" at the home of Mrs. Daniel Meeker, Kunkle last Monday, prior to leaving for Grand Chapter at Philadelphia this week.

Officers and substitutes of the Dallas Chapter presented Mrs. Garinger with gifts.

Mrs. Annjane Cochran and Mrs. Meeker were hostesses.

**ABRACADABRA**

Figure it for yourself Take your age, multiply by 2, add 5, multiply by 50, subtract 365, add the loose change in your pocket under a dollar, then add 115. The first two figures in the answer are your age and the last two are the change in your pocket.