

### Conyngham Gardens Only One In Area On Tour

The Conyngham Gardens at Hillside, are the only local beauty spots to be selected for the House and Gardens Tour, scheduled for today from 1:30 until 5 p.m.

The gardens were originated by W. L. Conyngham in 1882. A winding brook enhances the carefully tended lawns, shaded by fine old trees and colorful flowers, while lawns sweep steeply uphill to the house. Further up the hillside lies a wooded area, through which wild flowers bloom in the shady coolness. Hillside had the first swimming pool in the area. The original one, which was maintained for well over 50 years, was replaced by a modern pool some years ago.

The greenhouse was started in 1910, and added to from time to time. Howard Ide, Master of the greenhouse, has held this position since 1936. He is a recognized authority in his field.

The farm remains today under the ownership of the Conyngham family, and Mrs. William H. Conyngham maintains a summer home there.

Hostesses at the gardens will be:

Mrs. J. F. Sallada, Mrs. Robert Rineheimer, Mrs. John Conyngham, Mrs. Guthrie Conyngham, and Mrs. Henry L. Jones II.

Planned Parenthood Federation is the sponsor.

### Legion Auxiliary Elects Officers

Harveys Lake Legion Auxiliary met at the home of Mrs. Calvin Strohl and elected the following officers: President, Shirley Strohl; first vice president, Louella Gosart; second vice president, Betty Casterline; secretary, Ethel Engelman; treasurer, Frances Yankoski; his torian, Margraet Yankoski; chaplain, Mildred Jackson; sergeant-at-arms, Frances Desiderio.

The unit will not meet during July or August. The September meeting will be held at the home of Mrs. Ethel Engelman.

A joint installation will be held, time and place will be announced later.

A \$5 donation and gifts will be sent to Wilkes-Barre Veterans Hospital for the carnival in July.

Donna Gosart, daughter of Mr. and Mrs. Arthur Gosart, received the American Legion Auxiliary award.

Shirley Strohl was appointed delegate to the convention and Mildred Jackson as alternate.

The meeting was closed with a prayer for peace by acting chaplain, Frances Yankoski.

### Back In Lehman For Class Commencement

Back in Lehman in time for Lake-Lehman commencement Tuesday night, was Nathalie Sluzar, who belonged to the class of 1961 before moving with her parents, Mr. and Mrs. Joseph Sluzar, to Tully, N. Y., four years ago. Nathalie, who will graduate with honors June 25 from Central High School in Tully, made a special trip to be with former classmates, staying with her grandmother, Mrs. Cyril Morza, on the Follies Road.

Nathalie has been president of her class for two years, is president of Student Council, has been a cheerleader four years, is a member of the Dramatics Club, and has recently won a \$50 bond for speech. She will enter Ithaca College in September.

For Engraved and Printed Wedding Invitations Try The Post

### Idetown Volunteers Learn How To Fight Fire

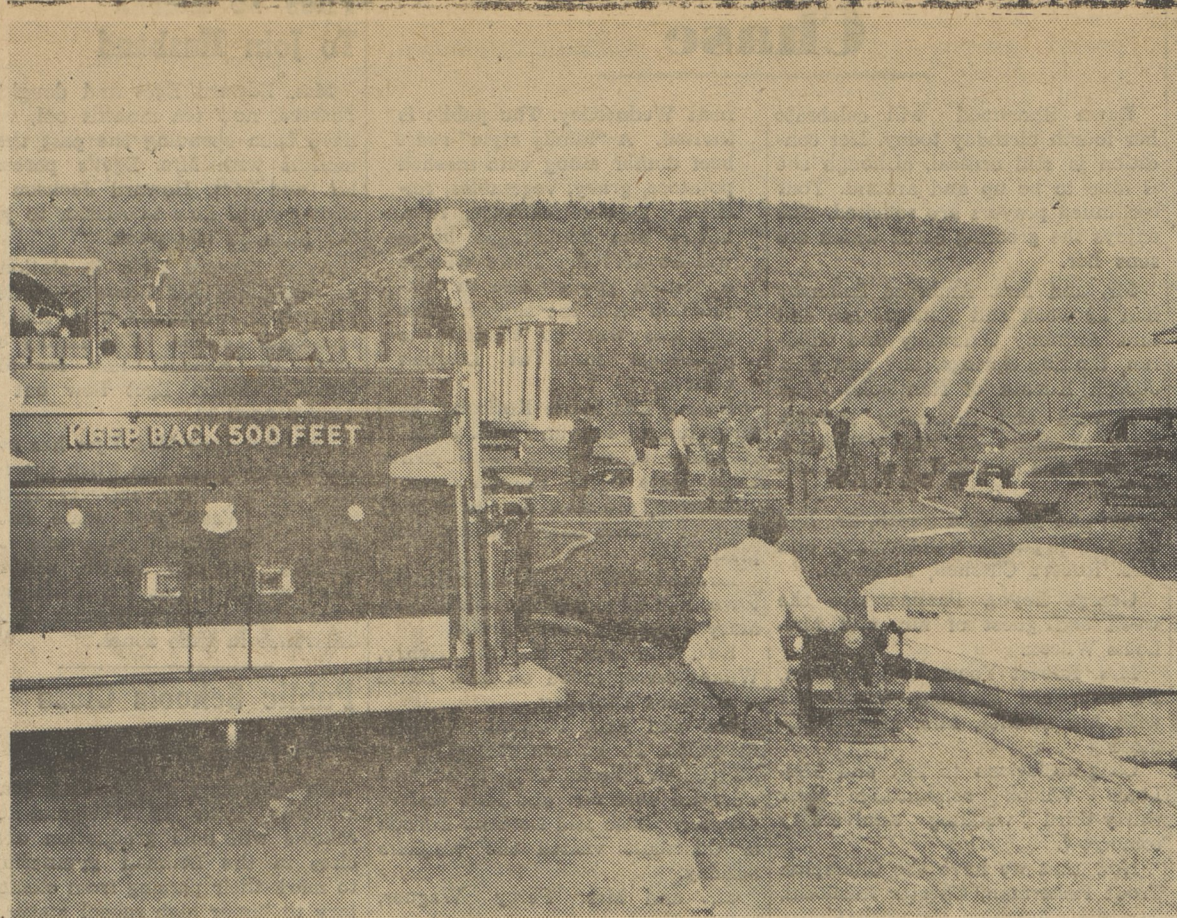

Pictured above is a group of firemen of the Jonathan R. Davis Fire Company receiving instructions at the state sponsored Fire School from which they will soon graduate as state certified trained firemen.

As the Fire School comes to an end the firemen will immediately plunge into work on their annual Old Home Week and Festival. President Sheldon Cave will shortly meet with groups of women in the community to plan the bake sale and refreshment stand.

Firemen are now installing and renewing carnival kiddie rides purchased this past winter.

Andrew Lavix chairman of the

testimonial dinner for Albert G. Davis whose generous contribution made the Fire Company possible asks that any person desiring tickets acquire them as soon as possible as there are only a limited number to be sold.

President Cave has called a special

meeting for tomorrow, the last meeting before the Festival.

Every person in the community is invited to attend as the Fire Company attempts to make Idetown a better community in which to live.

### Bowman's Creek Lions Hosts At Chicken Dinner

Members of Bowman's Creek Lions Club entertained their wives at a fried chicken dinner at Walter's Restaurant, Beaumont, on Saturday evening. Present were: Mr. and Mrs. Robert Tinko, Mr. and Mrs. Arlie Harvey and daughter Joan, Mr. and Mrs. Lewis May, Pastor Kimm, Mr. and Mrs. James Gillis, Mr. and Mrs. Osmond Casterline, Mr. and Mrs. Peter Yellitz, Mr. and Mrs. Carl Crispell, Mr. and Mrs. Elvin Crispell, Mr. and Mrs. Dick Womer, Mr. and Mrs. Gilbert Boston, Mr. and Mrs. Leslie Kocher, Mr. and Mrs. Robert Belles, Mr. and Mrs. Kenneth Jackson, Mr. and Mrs. George Macialek and Mr. and Mrs. Haines May.

### Lehman Firemen

Lehman volunteer firemen are asked to come to the Horse-Show grounds tonight and tomorrow night at 6:30, to help prepare the grounds for the annual Horse-Show.

SUBSCRIBE TO THE POST

### SANDY BEACH

FRI — SAT. — SUN.

June 16 - 17 - 18

Fri., Sun. 9:00 p.m.

Sat. 10:40 p.m.

### "The Great Imposter"

Tony Curtis - Edmond O'Brien Arthur O'Connell - Garry Merrill (This true life story makes fiction seem tame.)

Sat. 9:00 p.m.

Fri., Sun. 10:40 p.m.

Co-Hit

### "The Grass Is Greener"

Cary Grant - Robert Mitchum Deborah Kerr - Jean Simmons

THEATRE OPEN EVERY Friday, Saturday & Sunday

BEACH OPEN EVERY DAY.

COMING: Next Week-end

"THE YOUNG SAVAGES"

### FORTY FORT THEATRE

TONIGHT Through MONDAY (Continuous Sunday 3-11)

Walt Disney's

"Absent-minded Professor"

STARTS TUESDAY

"Atlantis, The Lost Continent"

### LUZERNE THEATRE

THURS. — FRI. — SAT.

Shows 6:30 and 9:00

Cantinflas In

"Peppi"

Cinemascope and Color

SUNDAY and MONDAY

(Continuous Sunday 2-11)

Stewart Granger - Deborah Kerr

"King Solomon's Mine"

TUESDAY and WEDNESDAY

Gini Lollobrigida

Dale Robertson

In

"Fast And Sexy"

(In Cinemascope and Color)

GIFT NIGHT

Choice of Crystalware or China

### DALLAS OUTDOOR THEATRE

TONIGHT AT 10:00 - FRI. Thru MONDAY 8:45

CRASH THROUGH THE LAUGH BARRIER

...with the ZANIEST comedy in years!

Walt Disney's

The Absent-minded Professor

Starring

FRED MacMURRAY - NANCY OLSON - KEENAN WYNN - TOMMY KIRK

LEON AMES - ELLIOT REID - EDWARD ANDREWS

WALLY ALAN FOREST - JAMES BROWN - CARNEY - LEWIS - WESTERFIELD - ED WYNN

Associate Producer BILL WALSH - Directed by ROBERT STEVENSON - Screenplay by BILL WALSH - Based on a story by SAMUEL M. TAYLOR

Presented by BONA VITA Distribution Co., Inc. "Fast Show Production"

TONIGHT AT 8:45 - FRI. Thru MONDAY 10:30

LIKE NOTHING YOU'VE EVER SEEN BEFORE!

M-G-M Presents A KING BROTHERS Production

TECHNICOLOR

TUESDAY

"Jungle Cat" And "Student Prince"

WED. Thru. SAT.

"The Big Show" And "White Warrior"

# GOOD COOKS COOK BETTER

## Electrically

clean • fast • automatic • cool

Buy a WESTINGHOUSE Electric Range...

- **Miracle Sealed Oven** assures perfect baking results in any rack position. Spread-Even Heaters distribute heat uniformly throughout the oven. Miracle Seal around oven opening locks heat in, keeps drafts out.
- **Fine-Tuning Surface Unit Controls** show five marked heat settings but may be positioned anywhere between settings to give an infinite selection of heats.
- **Built-In Rotisserie** (on all models except KAB-30xW1) adds a deliciously different flavor to meats and fowl. Uniform heat from Spread-Even Heaters seals in the juice. Reliable motor has separate switch.
- **Safety-Matic Surface Unit** prevents overcooking and won't let food burn even if the pot boils dry. All you have to do is set the dial to the proper heat... the Safety-Matic does the rest, automatically.
- **Timing Center**, framed in light, makes this range completely automatic. New simplified design is easier to use... just set one dial for the time to start cooking... set the second dial for the time to stop.
- **Fast Surface Cooking.** Full wattage flows to unit to reach every heat dialed. Thereafter you cook on stored heat (current off more than half the time on all settings except "High.")

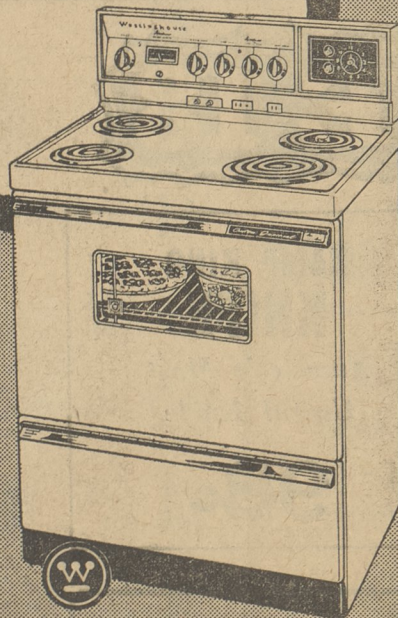

### LUZERNE ELECTRIC DIVISION

Luzerne Electric Division does not sell electric appliances but calls your attention to this outstanding value

### Add Trim To Sweaters For Variety Ensemble

Trimming a sweater to go with a dress adds flair and beauty to the dress and usefulness and change to the sweater. Mrs. Ruth Darbie, extension home economist, Luzerne county, suggests using a classic cardigan with short or long sleeves, to complete the dress ensemble. She points out that the color of the cardigan may match or be in pleasing contrast to the dress color. Trim for sweaters may include embroidered, velvet, or grosgrain ribbons, braids, fringes, edgings and rickrack. You may wish to use lace, or make bands or simple applique from the dress fabric. But remember, simplicity is the key to a smart, fashionable costume.

Keep the use of the sweater in mind, advises Mrs. Darbie. For sports or casual occasions, use gros-

grain ribbon or simple appliques; for dressy occasions, trim with lace, embroidered ribbon, beads.

Preshrink any trimmings that will go on a washable sweater, then sew trimmings on the sweater with small hand stitches. Use thread that matches the sweater. If the trimming is heavy, you may need to put net backing on the inside of the sweater, or line it with a very lightweight fabric.

"A miser might be pretty tough to live with but he makes a mighty good ancestor."—C. J. Del Vaglio, Thomaston (Conn.) Express.

**It Will Happen In DALLAS**  
June 23rd and 24th

**FREE!** — **FREE!**

WHEN YOU VISIT THE GRAND OPENING of DALLAS A & P STORE

We will Give ONE FREE PAGE S & H Green Stamps To Every Treasure Shop Customer!



**TREASURE GIFT & CARD SHOP** MEMORIAL HWY. (ELIZ. CEASE) DALLAS



**KRO-FLITE GOLF BALLS** \$9.95 doz.

**SPAULDING GOLF SHOES** BUCKSKIN \$9.95

**LEWIS-DUNCAN** SPORTING GOODS NARROWS SHOPPING CENTER KINGSTON



Dad's In

**CLOVER**

**JUNE 18**

Families Can Be Proud To Give GIFTS from HALL'S

### GILLETTE SET

• SHAVE CREAM  
• RAZOR \$2.75  
• BLADES

### TOPPS WATCH BANDS

Featured in LIFE  
75c to \$1.98

### RONSON CIGARETTE LIGHTER

NEW! \$2.95

### WESTCLOX POCKET WATCH

Dependable \$3.95

### EVEREADY LARGE SIZE MARINE FLASHLIGHT

Blinker - Complete  
10.75 & \$12.40

Cigars - Cigarettes - Candy - Toilet Sets - Pipes

We Are Now Featuring **DOLLY MADISON ICE CREAM** "First Lady of Ice Cream"

### HALL'S PHARMACY

MAIN HIGHWAY, SHAVERTOWN, OR 4-4161

### STORE HOURS

Open Daily and Sunday, 8 A. M. to 10 P. M.

Emergency Phone Numbers: OR 5-1681 — BU 8-0708