News Of The Churches

BEAUMONT BAPTIST CHURCH
Rev. Truman Reeves, Pastor

Sunday, 10 a.m.—Sunday School; 11—Worship Services.

Wednesday, 7 p.m.—Choir Rehearsal; 8—Young Peoples' Meeting; 8—Prayer Service.

GATE OF HEAVEN
(Roman Catholic)
Rev. Francis A. Kane, Pastor
Assistants: Rev. Richard J. Frank and Rev. Michael Rafferty

Sunday Masses—7:30, 9 and 11 a. m.

Confessions — Saturday, 4-5 p.m. and 7-8:30 p.m.

Instruction classes each Sunday after 9 o'clock mass at Gate of Heaven, after 9:30 mass at Harveys Lake.

OUR LADY OF VICTORY

Sunday masses, 7:30 and 9:30. Confessions before masses.

ST. THERESE'S, SHAVERTOWN
Rev. John P. Walsh, Pastor
Rev. Francis T. Brennan, Assistant

Sunday Masses: 7:30, 8:45 and 10:45.

FIRST CHRISTIAN CHURCH
Sweet Valley
Rev. B. Kirby Jones, Pastor

Sunday: Sunday School, 10 a. m.; morning worship, 11; Christian Endeavor, 6:45; evening worship at 7:30.

Wednesday: Midweek prayer service.

CHURCH OF CHRIST
Sweet Valley
Rev. W. G. Hughes

Sunday services: Bible School, 10 a. m.; morning worship, 11; evening worship, 7:30.

Wednesday: 7:30, prayer meeting.

Thursday: 7 p. m., Bible study for young people.

HUNTSVILLE CHRISTIAN CHURCH
Rev. C. H. Frick, Pastor

9:30 Worship.

10:30 Church School.

Official Board will meet Monday night, the Christian Woman's Fellowship on Tuesday night. The Official Board will meet with Jack Reeve, stewardship secretary of United Promotion on Thursday night and Mr. Reeve will be the speaker at the 116th anniversary supper Friday night.

PRINCE OF PEACE EPISCOPAL CHURCH
Rev. William McClelland, Jr.

Thursday, October 8, 8 p. m., meeting of parents of Cub Pack 200 and all other parents interested in having their sons join the Cub Pack at the parish house.

Saturday, October 10, 5:30-7:30 p. m., Smorgasbord in the parish house. For reservations call Mrs. Ben Edwards.

Sunday, October 11, 8 a. m., Holy Communion; 9:30 a. m., Family Service and Church School; 11, Morning Prayer and Sermon.

Tuesday, 7 p. m., choir rehearsal.

Thursday, 10 a. m., Auxiliary sewing for the bazaar in the parish house.

DALLAS FREE METHODIST
Rev. Albert P. Reining, Sr., Pastor

Sunday: 10 a. m., Sunday School; 11, morning worship.

7:30 p. m., FMY; 8, evening worship.

OUTLET FREE METHODIST
Rev. Emery D. Stokes, Pastor

Morning Worship, 11. F.M.Y., 7:15 p. m. Evening Worship, 7:45.

Wednesday: Prayer and Class meetings, 7:45 p. m.

Thursday: Men's Fellowship prayer meeting, 7:45 p. m.

October 21 to November 1, Revival Meetings, with Rev. Emil Mangus, evangelist, and Beth Hankinson, song leader. Plan now to come.

TRUCKSVILLE FREE METHODIST
Rev. Grove Armstrong, Pastor

Sunday services: Sunday School, 9:30; Morning Worship, 10:30.

FMY 7 p.m.; Evening Preaching 7:30.

There is a nursery with two attendants in charge to care for the small children and babies during Sunday School and Church.

Tuesday, 7:30 p. m., Bob Collitt.

Wednesday, 7:30 p. m., Charles Root.

Thursday, 7:30-Sunday, Rev. and Mrs. Wesley Demille.

Friday, 1 p. m., WMS joins with Trucksville Methodist WCSC for dessert and afternoon of missionary information in the Methodist Church parlors.

Saturday, Wilkes-Barre District FMY Mission Day at Trucksville Church. First service, 9:45.

MAPLE GROVE METHODIST CHARGE
Rev. Richard Wenzel, Pastor

LOYALVILLE: Morning Worship, 9; Sunday School, 10 a. m.

MEEKER: Morning Worship, 10; Sunday School, 11 a. m.

MAPLE GROVE: Morning Worship, 11; Sunday School, 10 a. m.

ALDERSON NOXEN CHARGE
Rev. John Gordon, Pastor

RUGGLES:

Sunday, morning worship, 8:45; S.S., 11 a. m.: MYF, 6 p. m.

NOXEN:

Sunday, worship 10 a. m.; SS at 11; MYF, 6 p. m.

ALDERSON:

SS, 10 a. m.; morning worship, 11:15; MYF, 6 p. m.

KUNKLE:

SS, 10 a. m.; worship, 7:30 p. m.; MYF, 8:30 p. m.

CENTER MORELAND METHODIST CHARGE
Rev. J. Edwin Lintern, Pastor

CENTER Moreland Methodist Chrge

EAST DALLAS: Morning Worship, 9; Sunday Church School, 10 a.m.

DYMOND HOLLOW: Morning Worship, 10:15; Sunday Church School, 11:15 a. m.

CENTER MORELAND: Sunday Church School, 10 a. m.; Morning Worship, 11:15; Methodist Youth Fellowship, Monday, 7:30 p. m.

DALLAS METHODIST CHURCH
Russell C. Lawry, Pastor

Sunday services: Morning worship 8:30 and 11; Sunday School, 9:45; nursery for small children during the 11 a. m. service.

Sacrament of Baptism will be held at the 11 o'clock service on Sunday.

Senior M. Y. F. will meet in the church at 6:30. Worship, Wilma Weidner; program, Rev. Guy Leinthal, speaking on Methodist beliefs.

Intermediate M. Y. F. in the church at 6:30.

Tuesday, Wilkes-Barre District W. S.C.S. at Shavertown Methodist Church.

Wednesday: Girl Scouts, troop 200, 4:15; Brownies, 4:15; Chancel choir rehearsal, 6:30; Senior choir, 8 p. m.

Thursday: Girl Scouts with Mrs. Wright; Boy Scouts.

Friday: Brickel Class.

LEHMAN-IDETOWN CHARGE
Rev. Kenneth O'Neill, Pastor

LEHMAN:
Sunday School 10 a.m.
Church service 11:15

IDETOWN:
Church 10 a.m.
Sunday School 11

JACKSON:
Church 8:45 a.m.
Sunday School 9:45

SHAVERTOWN METHODIST CHURCH
Rev. Robert DeWitt Yost, Pastor

Sunday: 9:45 Church School with Classes for all ages in the New Educational Building.

11:00 Nursery during Church for pre-school children in the New Educational Building Nursery.

11:00 Morning Worship Service

Monday: 4, Girl Scouts, Troop 66.

Monday:

7:45, building committee and trustees meeting in chapel room.

Tuesday, 4:00—Brownies, Troop 105; 7:30—Boy Scouts, Troop 231.

Wednesday, 4:00 — Girl Scouts, Troop 75.

Thursday:

1, Girl Scout Leadership Training in social rooms.

Thursday, 4:00—Junior Choir rehearsal; 6:30—Youth Choir rehearsal; 7:30—Senior Choir and Quartet rehearsal.

Friday:

8, Kellar Class meeting in chapel room.

Robert J. Jewell, member of the Official Board of the Shavertown Methodist Church, was recently elected chairman of the Membership and Evangelism Commission at First Quarterly Conference.

TRUCKSVILLE METHODIST CHURCH
(The White Church on the Hill)
Rev. Arthur B. Mayo, Pastor

Sunday: 8:30 and 11:00, Morning Services of Worship.

9:45, Sunday School.

Sermon topic: "The Christian's Saving Account."

Junior-Hi M. Y. F., 6 p. m.; Senior-Hi M. Y. F., 7.

Monday:

Commission on Education, Membership, Evangelism, at 7 in church social rooms.

Official Board meeting, 8 p. m., in church social rooms.

Tuesday:

Girl Scout meeting, 7 p. m. in church social rooms.

Building committee at 8 in church social rooms.

Friday:

Regular monthly meeting of W. S. C. S., 1 p. m. in church social rooms.

SHAVERTOWN BIBLE CHURCH
Pastor, Rev. R. W. Edmondson

Sunday School — Classes for all ages, 10 a.m.; Morning Worship—11 a.m.; Evangelistic Service—7:30 p.m.

Wednesday — Young People's Meeting, 7 p.m.

Thursday—Mid-week Prayer and Praise Service, 7:30 p.m. Speaker—

NOXEN GOSPEL TABERNACLE
"Preaching Peace by Jesus Christ."
Rev. Robert L. Sutton, Th.G., Pastor

10 a.m.—Bible Classes for all ages.

11, Worship Service, Ephesions, chapter two.

6:30 p.m.—Tabernacle Youth.

7:30, Evangelistic Service. Message, third in series on the offerings.

Wednesday, 7:30 p.m. — Hour of Prayer and Bible Study.

Friday, October 9, 7:30 p. m., youth rally at Tabernacle with special music by cooperating churches.

A 45 minute sound color film, "Angel in Ebony," will be shown. This is a thrilling missionary film, not soon forgotten. All are welcome.

EMMANUEL MISSION
Rev. Joseph Doviak, Pastor

Sunday School, 10 a. m.; Sunday morning worship, 11; C. A. Service, 6:30 p. m.; Sunday evening service, 7:45.

Wednesday evening Bible Study, 7:45.

Saturday night prayer meeting, 7.

GLENVIEW P. M. CHURCH
Rev. Andrew Derrick, Pastor

Sunday: Morning worship, 9:55; Sunday School, 11; evening worship, 7, Bible Study and song service.

Wednesday: 6:30, Children's Choir practice.

Wednesday evening 7:30, Prayer

Saturday evening, 7:30, Fellowship meeting.

District WSCS Meets Tuesday

"There is Light Upon the Mountains" will be the theme of Wilkes-Barre District WSCS Tuesday evening, when members meet at Shavertown Methodist Church at 7:30, Mrs. Raymond Kuhnert presiding.

Diane Myers, Dallas Methodist soloist, and Mrs. Ronald Woodall of Parrish Street Methodist, will sing. Mrs. Harry Henry, district secretary of spiritial life will lead devotions.

Guest speaker will be Florence Hooper, world traveler, of Baltimore, Md.

Conference honor roll certificates will go to societies from Dallas, Avoca, Falls, Forkston, Forty Fort, Jenningsville, Kingston, Luzerne, Nanticoke, Shavertown, Trucksville, Skinner's Eddy, Standing Stone, Tunkhannock, Firwood, Wyalusing.

Mrs. Carl Hontz of Shavertown, and Mrs. Edgar Lashford, Huntsville, have helped in accumulating materials for study aid.

Pearl Averett, Shavertown WSCS president, will extend greetings. Mrs. Raymond Parsons will be organist. Tea will be served by Shavertown WSCS.

SUBSCRIBE TO THE POST

To Speak On Africa In Free Methodist Youth

Rev. and Mrs. Wesley DeMille, missionaries from the Transvaal in South Africa, will speak at Trucksville Free Methodist Church October 15 to 18.

Rev. DeMille directs missionary work among the gold miners, and cooperates in the literacy campaign in the Transvaal. He is a member of the Protestant committee on translation of the Bible into the **Tsonga** dialect, and represented the Free Methodist Mission for translation of the Shangaan Bible.

He works with African leaders to promote work in the compounds. Distribution of Bibles to the miners is an important part of his work. Leadership is stressed among the miners, so that when they return after months of labor in the mines to their home towns in Portuguese East Africa, they will be able to organize Christian work. African national workers assist the church program in more than 200 locations.

Mrs. DeMille, serving in the mission field in Africa for over twenty years, is active in work with women and children, visiting in the kraals and hospitals, and development of Sunday Schools.

Both members of the family missionary team were educated at Lorne Park College. A son Clarke recently began an appointment as educational missionary at the Lundi mission in Southern Rhodesia.

Huntsville Speaker

Jack V. Reeve, stewardship secretary of Unified Promotion, Indianapolis, will be guest speaker at Huntsville Christian church next Friday evening, when the 116th anniversary of the church's dedication will be celebrated.

Mrs. Marcus Ide and Mrs. Arthur Hontz will serve supper at 6:30. David Joseph will be chorus leader, and several visiting guests will be present.

Rev. Charles H. Frick extends a hearty invitation to other churchmen, and residents of the community who may be interested in hearing a stimulating talk which has found favor with many churches throughout the country.

Mr. Reeve will meet with the Official Board Thursday night.

October Robins

Mrs. Alfred Bronson reports a flock of thirty-seven robins in her yard in Sweet Valley. Usually, she says, they leave in August.

Edgar J. Newton, 68, Dies Of Fatal Heart Attack

Edgar J. Newton, 68, resident of Sweet Valley for seventeen years before moving to Kingston in 1954, died Friday night at his home after a heart attack. He had suffered a slighter attack several days earlier.

He was buried from the Bronson Funeral Home Tuesday afternoon, Rev. Ira Button and Rev. Robert Webster officiating. Interment was at Maple Hill.

Mr. Newton sold his property at North Lake before moving to Kingston, upon marriage to his second wife, Mrs. Edith Wesley.

He leaves his widow, and a sister, Mrs. Phoebe Bauman, Fort Lauderdale, Fla.

Mrs. Nellie Dailey Dies In Vernon

Mrs. Nellie Dailey, Vernon, was buried in Vernon Cemetery Tuesday afternoon, following services from a Tunkhannock funeral home.

Mrs. Dailey, 76, died Saturday morning at her home in Vernon.

Mrs. Dailey was the former Nellie Wall, daughter of the late Mr. and Mrs. Joseph Wall of Falls.

To Serve Smorgasbord

A smorgasbord will be served in Prince of Peace Parish Hall under the auspices of the Woman's Auxiliary Saturday, October 10 from 5:30 to 7:30. Reservations will be limited. Call Mrs. Ben Edwards.

Co chairmen of the affair are Mrs. Joseph Schneider and Mrs. William McClelland.

The public is invited.

Gate Of Heaven PTG Installs Officers

Gate of Heaven Parent Teachers Guild seated new officers Tuesday evening, Ignatius Gallagher, retiring president, officiating.

Installed were President Harry Burns; vice president William Carroll; second vice president, Mrs. John Burke; treasurer, Joseph Noon; secretary, Mrs. Frances E. Girvan; corresponding secretary, Mrs. George Messersmith; cafeteria chairman, Mrs. John Exarhopoulos.

Standing committees; appointed by the new president: program, William Carroll and James Halpin; hospitality, Mesdames John Burke, John Butler, Robert Payne, Ralph Daley, and Carl B. Olsen; ways and means, Paul Gates, Paul Monahan, Mrs. Harry Sgarlet, Mrs. James Brett, and Mrs. Robert Payne; eighth grade trip, Mrs. James Halpin.

Emmet Brislin, with eighteen years of directing minstrel shows, will be director for Gate of Heaven fall minstrel show, in which all members of the PTG are invited to take part. Proceeds will be for benefit of the school. James Halpin will be in charge of procuring talent from Gate of Heaven and Our Lady of Victory parishes; Harry Burns from St. Therese's.

First and fourth grades won attendance awards.

Notice To Ministers

No church announcements will be accepted after Tuesday morning at 10.

No church announcement of church outside the Back Mountain will be accepted for publication. Space forbids.

Please furnish the paper with a skeleton announcement of services, to which from week to week special announcements may be added.

This will insure your having an announcement in the paper.

Make your additions to the skeleton announcement in the form of short paragraphs.

Omit all generalities such as "All are welcome."

The surest place to find a helping hand is at the end of your own arm.

Day Of Atonement Most Solemn Of Jewish Year

Yom Kippur, the Day of Atonement, most solemn day in the Jewish calendar, will start Sunday at sundown, when faithful Jewry marks the observance by a rigorous fast until sundown Monday night.

The Jewish New Year, starting the year of 5720, was observed last Saturday, coincident with the Hebraic Sabbath.

Auxiliary Executives

Members of Prince of Peace Woman's Auxiliary Executive Board will meet Tuesday evening at the home of the president, Mrs. Edward Ratcliffe.

Girl Scout Troop 19

Girl Scout Troop 19 will meet Tuesday evening at 7 in Trucksville Methodist Church social rooms.

Graphic Arts Services
INCORPORATED
PHOTO-ENGRAVING
Offset Negatives and Platemaking
Screen Prints, Art Work
Phone VA 5-2978
Rear 29 North Main St. Wilkes-Barre, Pa.

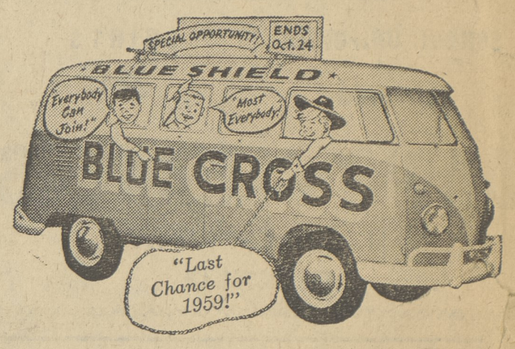

"DON'T MISS THE BUS!"

There won't be another opportunity for ELIGIBLE persons to join under "Non-Group" until some time in 1960 . . . many now eligible because of this special October enrollment opportunity will NOT THEN BE ELIGIBLE. Send coupon to-day for complete information on benefits and dues. YOU WON'T BE UNDER ANY OBLIGATION!

(Can be posted on 3c postal to mail)

HOSP. SERV. ASS'N. OF N.E. PA.
Bennett Bldg., Wilkes-Barre, Pa.
At no obligation to me tell me how to join:
..... Blue Cross "All Service" Co-Op. . . . or . . .
..... Blue Cross regular semi-private . . . or . . .
..... Blue Cross for those 65 or over . . . and/or . . .
..... Blue Shield medical/surgical Plan "B"
My Name: .....
Address: .....
I work at: .....
(Put name, address, place of employment in full)
OR . . . I'm self-employed.....; not employed.....
If already a Blue Cross or Blue Shield member, give agreement number: .....

Everyone Invited
SIX DAY MISSIONARY CONVENTION
Oct. 13-18 7:30 P.M.
FREE METHODIST CHURCH
14 Carverton Road
TRUCKSVILLE

O'Malia
MAKES
Fall House Cleaning
EASY!
Sanitone Dry Cleaned
(Nationally Advertised)
Slip Covers $3.95 8-Piece Set
Blankets 2 For $1.99
Free Box Storage
For Summer Garments
Just Pay Cleaning Charges
FREE PICK-UP and DELIVERY
BU 8-1496 ENTERPRISE 1-0843
SAME DAY SERVICE
AT NO EXTRA CHARGE
PLANT STORE Main Highway, Luzerne | BRANCH STORE Narrows Shopping Center
Shirts Laundered Whiter, Brighter, Smoother Than You've Ever Seen.
O'Malia Laundry Co.
Luzerne-Harveys Lake Highway Enterprise 1-0843

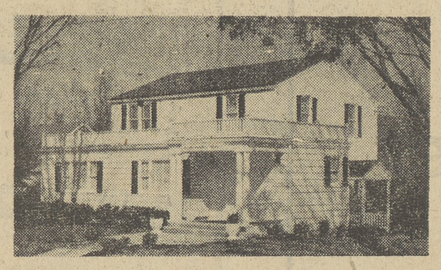

STEPHEN M. GLOVA
FUNERAL DIRECTOR
At Alderson turn right at Methodist Church on Kunkle Rd. Off 309 turn left at Esso Station at Kunkle.
Kunkle Rd. NEptune 9-3571, Harveys Lake

REVOLUTIONARY NEW GULF SOLAR HEAT
—*Ultra clean!* Burns clean, heats clean . . . lets you enjoy the very finest automatic heat comfort.
First premium heating oil at regular price
GULF SOLAR HEAT
Order from us today!
CHARLES H. LONG
SWEET VALLEY, PA.

PUBLIC AUCTION
Because of other business, I will sell my Drugstore and Luncheonette with the entire Equipment and Stock, located opposite Hospital in
MESHOPPEN
ON
Saturday, Oct. 10
Starting at 10:00 A.M. Sharp D.S.T.

REAL ESTATE: A two story building with drug store and lunchee on main floor, six rooms and a bath apartment on second floor. H by new hot water oil fired furnace. Luncheonette is fully equipped be sold at 2 P.M.

EQUIPMENT: 18 ft. Soda bar & fountain with attachments and e ment, 8 bar stools, Black Angus electric broiler, Westinghouse range, bonator, Hamilton Beach mixer, refrigerator, 5 booths with seats, 3 st less steel sinks, tables, counter with shelves, floor display rack with shelves, 2 cash registers, scales, dishes, glassware.

STOCK: Drugs, groceries and notions including candy, tobacco, clocks, watches, etc. Lunch Served

Terms: Real Estate $600.00 down at conclusion of bidding, balance on d livery of deed within 30 days. Equipment & Stock: Cash day of sale.

A. H. HELLER, Auctioneer
Laceyville, Pa.

CARL JOHNSON
Owner