

Acme
SUPER MARKETS
Where Quality Counts and Your Money Goes Furthest

It's New! It's New!
SWAN PINK
FLOATING SOAP
4 Reg. Size Cakes **25c**

Swift's Products

Swift's Beef Sandwich Steaks	18-oz. Can	65c
Swift's Corned Beef	12-oz. Can	53c
Swift's Prem "Heat and Eat"	12-oz. Can	47c
Swift's Strained Baby Meats	2 3/2-oz. Jars	49c
Hunt's Tomato Sauce	2 15-oz. Cans	33c
Lint Liquid Starch	Qt. Bot.	22c
Lint Laundry Starch	2 12-oz. Pkgs.	29c
Niagara Dry Laundry Starch	12-oz. Pkg.	20c
Argo Gloss Starch	2 1-lb. Pkgs.	27c
Red Heart Dog Food	5 Beef Liver or Fish 1-lb. Cans	81c

Ideal Select Ripe Olives	8 1/2-oz. Can	25c
Birds Eye Strawberries	16-oz. Sliced pkg. 16-oz. Whole pkg.	37c 39c
Butter Kernel CORN	2 1-lb. Cans	37c
PEAS	2 1-lb. Cans	39c
SUCCOTASH	2 16-oz. cans	39c
Mazola SALAD OIL	Pt. Bot.	33c
	Qt. Bot.	59c
	Gal. Can.	1.95

Pertussin FOR COUGHS
4-oz. Bot. **69c**

VASELINE
White Petroleum Jelly 8-oz. Bot. **49c**

Rich's Whip Topping
7-oz. can **43c**

Ideal Cider Vinegar pt. 14c
Ideal Cider Vinegar (Ref) qt. 25c
Ideal Cider Vinegar gal. 79c
White House Wine Vinegar pt. 19c

Enter COLGATE'S BIG 1959 TV-RAMA CONTEST

1,000 PHILCO TV SETS

GIANT SIZE **98c**

See Our Display for Details

Mrs. Davies Back In Dallas After 3 Month Stay In Japan

Mrs. Stanley Davies, Dallas, who recently spent three months in Japan with her daughter, Alice, and her family, appreciates the warmth of a good furnace after thawing out her fingers over a series of charcoal braziers in the damp winter climate of Tokyo.

Mrs. Davies learned about braziers when she laid down her bag on a round counter-high contraption in a store. The proprietor snatched it off before the plastic could curl, stirred up the fire beneath the ashes into a cherry glow, and bowing deeply, handed back the bag. Since that ocular demonstration of what lay beneath an innocent appearing top layer of sand, Mrs. Davies now holds her hands over any circular object to determine the temperature.

Clothing and more clothing, she says, is necessary in Japan in the winter time. Long winter woollies, heavy stockings, and extra jackets are the norm.

Living in Japan would add up to a big saving in shoes, however, as floors are highly polished, and stepping on them in outdoor footwear classifies as sacrilege.

At the entrance to each Japanese home there is an ante-room where visitors remove their shoes, place them on a ledge, and substitute for them the scuffs which a thoughtful hostess has placed in readiness.

Occasional visitors sometimes find it hard to fit scuffs to their own feet, as Japanese people, small in proportion to people in the United States, have tiny feet. A visitor is apt to go shuffling into the main living room in size three scuffs, dragging her heels.

Japanese people, Mrs. Davies says, are inured to the cold and the dampness. Arrayed in shorts, they play tennis all winter long, rolling up the grass mats from the clay courts in sunshiny weather, protecting them when it rains.

On New Year's Day this year, there was a heavy snowfall, which cancelled out a great many parties

and celebrations, as well as tennis. Traffic is wild.

The entire population, it seemed to Mrs. Davies was constantly on the move. Tokyo is a city of over nine million, and none of the residents stay at home if it is possible to go somewhere.

Trains, running every few minutes, are constantly crowded. Children use the trains to get to school, house-wives to do their shopping, tourists to see the sights.

Bicycles swarm in the narrow streets, and motorcycles go popping along. For a few yen, a taxi will take you wherever you want to go, with little regard for pedestrians.

National shrines such as the ancient palace at Kyoto, attract thousands of sightseers. In summer, when it is more comfortable to travel, congestion appears to be even worse.

The Domestic Scene

Alice's husband, Edward L. Stanley, with a firm of research and commercial chemists which has connections in Asia, travels frequently to Hong-Kong, Korea, and other story-book ports, for Rhom-Haas.

The two boys, Jonathan, 13, and Bevan, 7 1/2, attend the American School, going each day by train. Mrs. Stanley teaches English two days a week at the university, to take up the slack of her spare time.

Japanese servants keep the household running smoothly. The chef takes pride in turning out what he considers American cookery. For years he worked for Horn and Hardart before returning to Japan.

The serving of tea is a prelude to all transactions and to all hospitality. Brightly colored green tea is the ceremonial type, but it is the pale, potent, straw colored liquid which greets the customer in the gift shop or the business house.

Block-Printing

Mr. Edwards' chemist connections gained entrance for Mrs. Davies to a factory which block-prints lovely silks. Visitors are not welcome to most factories in Japan. In the silk plant, forty operations are necessary to complete some patterns, and these are all done painstakingly by hand.

The final step is to wash the bolt of silk in the river and dry it on the bank.

Silk worm culture is carried out mainly in farm homes, where the silk is wound off after the worms have been killed. The grey-goods, colorless silk, is woven in the factories, and block printing done on the neutral background.

Cute As Little Dolls

Japanese children are cute as little black-haired dolls, with their round faces and heavy bangs, tripping along on their little clip-clop sandals. They are invariably polite, bobbing their heads, little bows, and speaking softly in their native tongue.

AUDITORS REPORT
LEHMAN TOWNSHIP — LUZERNE
From First Monday in January 1958 to First Monday in January 1959

CASH BALANCE AT BEGINNING OF YEAR	\$ 3,974.67
RECEIPTS	
Taxes Collected in Cash during year	10,796.55
Taxes Collected on old Duplicates	715.09
Amount Received from House Trailer Tax	6.00
Amusement Tax Collected	918.00
Amount Received from Miscellaneous Receipts	18,116.90
NON-REVENUE RECEIPTS	
Temporary Loans	5,000.00
Total	\$39,527.21
EXPENDITURES	
General Government	\$ 2,173.53
Protection to Persons and Property	4,068.26
Highways	19,801.10
Miscellaneous	2,506.40
Interest	603.56
Total	\$29,152.85
Non-Governmental Expenditures	4,000.00
Balance at end of year	6,374.36
RESOURCES AND LIABILITIES	
Resources Cash	6,374.36
Due from Tax Collector on unpaid 1958 Dup.	2,099.71
Due from Tax Collector on previous Dup.	665.77
Value of Township Machinery	12,860.00
Total	\$21,999.84
LIABILITIES	
Outstanding Bank Notes	\$10,000.00
Outstanding Township Bonds	12,666.50
Total	\$22,666.50

Signed —
ALBERT E. AGNEW
BARBARA SIMMS

Boy Scout NEWS

Mothers of Explorer Post and Scout Troop 232, St. Therese's Church, will hold a bake sale in the church auditorium following masses on Palm Sunday.

Home made bread, dinner, nut, and poppyseed rolls, Hungarian coffee cake, sticky buns, pies, cupcakes, cookies and doughnuts will be baked in the church kitchen on Saturday and may be picked up there if preferred.

Orders are being taken for any baked goods desired and also for Easter. They may be telephoned to any of the following women before March 19:

Mrs. Michael Chalowick, chairman, is assisted by Mesdames Peter Lukasavage, John Kritchen, W. H. Derolf, Edward Jenkins, John Malloy, Fritz Scholl, John Szela and A. J. Poltrineri.

Explorer Post 232 has completed plans for a Record Hop by Jim Ward and Johnny Foster on Friday night, April 10, at St. Therese's auditorium.

Piles of records will be given as prizes and cake will be served. Local high school students are cordially invited.

Explorers and Troop 232 enjoyed an overnight hike recently to Camp Acahela.

Many passed tests for advancement under the direction of Scoutmaster John Butler. Last weekend there was an overnight hike to Noxen.

Another stay at Acahela is planned April 17 and 18.

Troop 232 has been selected to participate in a national study of Scouting.

In College Play

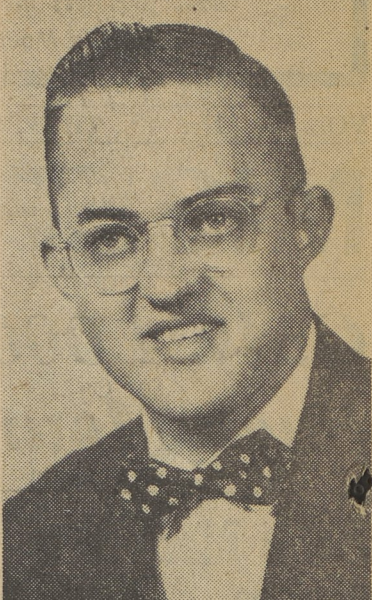

JAMES ROLAND IDE

James R. Ide, son of Mr. and Mrs. Marcus Ide of Dallas, will play the role of the "Sleigh Driver" in the College Players' spring production, "Anastasia." The presentation will be given on Friday and Saturday nights at 8 in Straghn Auditorium in Mansfield.

Mr. Ide, a junior and enrolled in the secondary department, has been active in Art Club, English Club, Mansfield Open Forum, and the Flashlight Staff as well as College Players. He has been chairman of the Intercollegiate Conference and chairman of I. C. G. Honors received while at Mansfield include Dean's List and Acknowledgment List.

Sweet Valley

We are sorry that Rev. Brittain had to leave. He is returning to school in Georgia to continue his studies.

Mr. and Mrs. Thomas Kuczawa of Reading spent the weekend with the latter's parents, Mr. and Mrs. William Naugle, Pikes Creek.

Mrs. Lovina Hawk, Town Hill, is spending the week with her brother and sister-in-law, Mr. and Mrs. McKinley Long.

Mr. and Mrs. Robert Davenport and children, Delaware, spent the weekend with Mrs. Mae Davenport. Mr. Davenport and children returned but Mrs. Davenport remained to attend the funeral of her grandfather, Harry Sorber of Hanover Township.

Mrs. Minnie Hazlett of Wilkes-Barre spent the weekend with her niece and nephew, Mr. and Mrs. Steve Alexander.

Mr. and Mrs. George Barski and Robbie spent Sunday with Mrs. Sophia Barski at Mocaqua.

Billy Bronson, son of Mr. and Mrs. Hale Bronson, celebrated his seventh birthday anniversary on Sunday with Mr. and Mrs. Lloyd Naugle, Brenda, Christine, Judy and Gary.

The community wishes to extend its sympathy to Leland Baer and family in their recent bereavement.

Rev. Kirby Jones is spending a few days with his parents in Lilesville, N. C.

Dog Training Classes

Anthracite Dog Training Club is pleased to announce its next Obedience Training Class to be held beginning Saturday, April 11, 1959, at 2 p. m. at Kirby Park, Wilkes-Barre.

For additional information concerning this class, the following members may be contacted for further instructions:

Edgar May, BU 7-4888; Hazel Price, VA 3-3968; Mrs. Lida Weber, Dallas OR 4-2372; Rev. Duane Collins, VA 2-9970; Mrs. Phyllis Shina, BU 8-0146.

Hostess To Neighbors

Mrs. McKinley Long entertained a number of friends and neighbors at her home in Sweet Valley on Monday. They were Mesdames William Birt, John Quick, Earl Culver, Thomas Sayre, Edwin Birt, Crawford Henry, Albert Wallace, Fred Whitesell, William George, Ben Thomas, Howard Post, William Ferrey, June Iverson, Caroline Ferrey, Florence Shaw, Lovina Hawk, Nettie Post, Vida Kitchen, Gail Drapiewski, Ira Button, Loren Gagle, George Wesley and the hostess.

Christian Endeavor of First Christian Church is sponsoring a bowling and roller skating party at Rummage's Grove Thursday night.

WIN A FULLY AUTOMATIC Electric CLOTHES DRYER

NOTHING TO WRITE
NOTHING TO BUY
It's Easy To Be A Winner
In This Big Contest

10 TO BE GIVEN AWAY APRIL 15, 1959

Does your clothes **ELECTRICALLY!**

- Frigidaire
- General Electric
- Hotpoint
- Kenmore
- Maytag
- Norge
- Philco
- RCA Whirlpool
- Westinghouse

ACT NOW!

1. Get an Official Entry from your Rain or Shine Dealer.
2. You must be over 21 years of age, and live in the area served by Luzerne Electric Division of U.G.I.
3. Fill in your name and address in space provided, and deposit in container in Dealer's store.

Contest Closes April 4th, 1959

LUZERNE ELECTRIC DIVISION

NEW for Easter!

LARGE SELECTION OF Beautiful

COSTUME JEWELRY
By **CORO - KREMENTZ - TRIFARI**
At **HENRY'S JEWELRY DALLAS**

Get Appreciation Day SLIPS Here

See Our **EASTER PARADE of FASHIONS from \$8.98**

- NAVY
- PRINTS
- SOLIDS

Shantung Silks
Cupioni Silk & Cotton
ALL COLORS

MATCHING GLOVES AND HANDBAGS

- SUITS from 19.98
- COATS
- ACCESSORIES

REEVES OF LUZERNE
Open Thurs. and Friday Even