

Noxen

Mr. and Mrs. Roy Hess would like to thank every one who sent cards and gifts or helped in any way during Mr. Hess's illness. It was deeply appreciated.

Mr. and Mrs. Harry Parr, Bristol, spent several days recently with Mr. and Mrs. B. B. Engelman.

Mrs. Elvin Bean, Nancy and Janet, Mrs. Ora Bean and Jimmy Pat Gillis recently visited Mr. and Mrs. Irvin Rupert at Bloomsburg.

Mr. and Mrs. Orlando Williams are spending some time at St. Petersburg, Florida.

Stanley Palmer, son of Mr. and Mrs. Paul Palmer, and Clayton Keiper, Jr. were confirmed in the Lutheran Church Sunday morning.

Roy Hess is convalescing at his home after submitting to major surgery at General Hospital.

Mrs. Francis Belles recently visited Mr. and Mrs. George Belles and family at Skaneateles Falls, N. Y.

Mr. and Mrs. Dale Engelman, Sayre, visited Mr. and Mrs. William Engelman over the weekend.

Mr. and Mrs. Robert Hackling, Vestal, N. Y., spent the weekend with the Guy Fritz family.

Mr. and Mrs. Robert Shalanski and Cynthia, Lodi, N. Y., and Mr. and Mrs. Albert Ruff, Jr., Towson, Md., spent the weekend with the Albert Ruff, Sr.

Mrs. Lola Miner is recovering nicely after a broken wrist.

Mr. and Mrs. Donald Meeker, Lorraine and Donna, attended a wedding at Waverly, N. Y., on Saturday.

Mrs. William Reese and children, Lewisburg, spent several days this week with Mrs. Reese's father, Wilson Harding. Sunday he drove them home.

Extension Home Makers' meeting will be held at Bowmans Creek Youth Center on Thursday at 6:30. Mrs. Burch, home economist, will be on hand to advise and help with mending and sewing problems. Everyone is welcome.

Population, Birth Rate To Soar In 1960's; Big Changes Are Ahead

Washington, D. C.—A 20 per cent increase in population and a soaring birth rate is predicted for the next decade by the Kiplinger organization in its annual report on population and business growth in the United States, released recently.

The "Soaring Sixties" will bring another wave of economic expansion and further shifts in the habits and needs of the population of this country, Kiplinger says. In the late 60's population will reach 208 million, compared to the 1958 total of 175 million. And the birth rate will jump from an annual rate of four million babies to five million a year.

"Also more babies per family. Parents used to want two . . . now want three. The trends have been well established and there is nothing in sight to change them," the report says. "This means, among other things, a much greater market for children's goods, a demand for bigger houses with more bedrooms."

"The coming high tide of marriages is now only three years off. Children born in the 40's, when the spectacular high birth rate began, will marry in the 60's, pushing the marriage rate a third above today's rate. Average marriage rate probably will continue about as now, men at age 23, women at age 20."

The result of this high marriage rate will be a stepped-up demand for houses, furniture, home appliances, cars and all other things that are needed to equip new families.

According to the Kiplinger report, "By the late 60's, there will be 20 million oldsters, over 65. Now there are 15 million. Length of widowhood will be about what it is now, nine years."

The future will see 75 million youngsters under 18, now 60 million. That means even more gearing of our lives and living to the child-

ren. Teen-agers alone will make up a larger proportion of the total population than now.

With more oldsters and more youngsters, both in numbers and proportion, the people of working ages up to 65 will have their hands full producing enough goods to meet all the needs.

"But," says Kiplinger, "it will be done by greater productivity with more older workers employed and less full retirement at ANY age. More women will work, many more than now."

"Don't run the risk of later moaning, 'If I'd only known!' You DO know . . . and in advance . . . about the 'Soaring Sixties,'" says Kiplinger.

Home On Leave

Pvt. Terry S. Evans, son of Mr. and Mrs. Donald J. Evans, Church Street, has been spending the holidays with his parents. Pvt. Evans recently completed two courses, one as Army Medical Corpsman, and the other in Brook Army Hospital, Fort Sam Houston, Texas, where he underwent instruction as an X-ray technician.

He left Friday for his new assignment at Fort Chaffee, Arkansas, where he will enter a period of actual X-ray technical work in the Army hospital for a period of six weeks after which he will be given further assignment in an army hospital.

Pvt. Evans graduated in 1957 from Dallas-Franklin Township High School, and entered a three-year enlistment in the Army in May of this year.

Two way radio communication is being installed in the straight, Oklahoma school buses to minimize the dangers of travel during blizzards.

Shop Acme Save the difference
MARKETS

Low Prices Plus S. N. Green Stamps!

Prices effective thru Saturday, Jan. 10th



Stock up at these Low Prices!

Dan River's Famous White Combed Percalé
First Quality! No Irregulars!

SHEETS AND PILLOW CASES
(184 threads per square inch)

—On Sale January 5 to 10th—

SHEETS
(81"x108") Each \$2.29 (72"x108") Each \$1.99

—On Sale January 12 to 17th—

Pillow Cases Pkg. 2 99¢
These sheets and pillow cases will continue on sale for an 8-week period.

Fresh, Local Dressed, Ready For The Pan

FRYERS Lb. 29¢

Lancaster Brand, Sirloin or Porterhouse

STEAKS Lb. 85¢

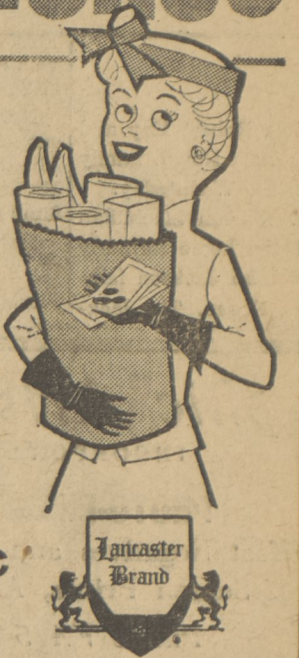

Lamb Shoulder Roast Lb. 49¢ **Fireside Bacon** Sliced 1-Lb. Pkg. 49¢
Lamb Shoulder Chops Lb. 59¢ **Boiled Ham** Sliced Lb. 99¢
Lamb Neck Lb. 29¢ **Baked Loaves** Assorted Lb. 59¢
Rib Roast Lancaster Oven Ready Lb. 63¢ **Fish Sticks** Arctic Seal 3 Pkgs. \$1.

FARM FRESH PRODUCE DELIVERED DAILY

Large Sweet Eating

Tangerines

2 Dozen 49¢



Cauliflower Fancy Snow White Head 29¢

Apples Staymen All Purpose 4-Lb. Bag 29¢

Green Peppers Fancy 2 lbs. 29¢ **Baking Potatoes** Maine Russet 10-lb. bag 59¢

BAKERY BUY

Virginia Lee, Nut & Cherry

Coffee Cake

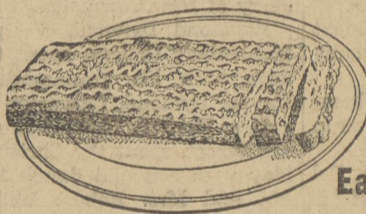

Special! Each 49¢

Virginia Lee, Double Crusted **LEMON PIES** SPECIAL! 45¢

FROZEN FOODS

Ideal Fordhook

Lima Beans



2 10-oz. Pkgs. 39¢

DAIRY VALUE

Glendale White American

Cheese 2-Lb. Loaf 75¢

Extra Fancy **Sharp Cheese** Bulk Lb. 55¢

GROCERY SPECIALS!

Farmdale

Sweet Peas 8 No. 303 Cans \$1.

Farmdale Cut

Wax Beans 8 No. 303 Cans \$1.

Farmdale Cut

Green Beans 8 No. 303 Cans \$1.

Jack Rabbit

Split Peas 2 1-Lb. Pkgs. 29¢

Gold Seal, Fine or Wide

Egg Noodles 2 12-oz. Pkgs. 45¢

Ideal Plain or Iodized

Table Salt 2 26-oz. Pkgs. 19¢

Gold Seal Elbow

Macaroni 2 -Lb. Pkg. 35¢

Gold Seal Thin

Spaghetti 2 -Lb. Pkg. 35¢

Octagon LAUNDRY SOAP 3 Cakes 31¢	Dial SOAP 2 Reg. Cakes 27¢ 2 Deal Bath Cakes 31¢	Chiffon Liquid DETERGENT Deal 12-oz. Can 34¢	Nabisco PREMIUM SALTINES 1-Lb. Pkg. 27¢	Sunshine KRISPY CRACKERS 1-Lb. Pkg. 27¢
Scotkins NAPKINS Family size Pkg. 50 25¢ Dinner size Pkg. 50 17¢	3 Little Kittens CAT FOOD **All Fish** 2 15-oz. Cans 27¢	Snider's TOMATO CATSUP 2 14-oz. Bots. 33¢	Keebler CLUB CRACKERS 16-oz. Pkg. 37¢	CREAM OF RICE Cereal 18-oz. pkg. 39¢ SCRUBEE POT Cleaners Pkg. 2 19¢
Spry SHORTENING 1-Lb. Can 35¢ Deal 3-Lb. Can 82¢	Ajax CLEANSER 2 Reg. Cans 31¢ Giant Can 23¢	Vel DETERGENT Large Pkg. 34¢	Ad DETERGENT Lge. Pkg. 37¢ Giant Pkg. 85¢ King Size Pkg. 2.39	Super Suds DEAL PACK Giant Pkg. 61¢

FURNITURE Smoke Damage SALE NOW ON!

\$225,000 Stock Must Be Sold to The Bare Walls!

SAVINGS FROM 25% TO 75%

OUR ENTIRE STOCK DAMAGED BY SMOKE

This damage was caused by the general alarm fire in the New Wall-paper Building next door to our store.

The Insurance Company, paying for the smoke damage, makes it possible for The Empire to offer furniture at ridiculous low prices, with reductions up to 75% . . . on

- BEDROOM SUITES • DINING ROOMS • BEDDING
- LIVING ROOMS • BREAKFAST SETS • CARPETING - RUGS
- SECTIONALS • SOFA BEDS • LAMPS - TABLES

Everything In The Entire Building Must Be Sold To The Bare Walls.

AFTER THE SALE, EMPIRE WILL COMPLETELY REMODEL AND REOPEN WITH A BRAND NEW STOCK.



104-6-8-10

FURNITURE CO.
SOUTH MAIN ST., W. B.