

MORE FOOD SAVINGS

LOW PRICES and S.N. GREEN STAMPS

Exceller U. S. Choice

Roast Lb. **45^c**

Roast Lb. **55^c**

Roast Lb. **69^c**

Roast Lb. **69^c**

ARM FRESH PRODUCE

et Florida Juicy

anges Doz. **49^c**

ots Fancy Southern 2 Cello Pkgs. **17^c**

es Crisp 2 Pkgs. **19^c**

g. 19^c Southern Shallots 2 Bunches **19^c**

me GROCERY VALUES

Green Label (Reg. 31c) 3 6 1/2 Oz. Cans **85^c**

ssing (Reg. 63c Qt.) Quart Bottle **49^c**

can Cheese 2 Lb. Loaf **99^c**

as (Reg. 2 For 29c) 8 10 Oz Pkgs. **\$1.**

oup 10 10 1/2 Oz. Cans **\$1.**

ead (Reg. 25c Loaf) Loaf **19^c**

Milwaukee Plain or Seeded Rye Bread (Reg. 20c Loaf) 2 Loaves **31^c**

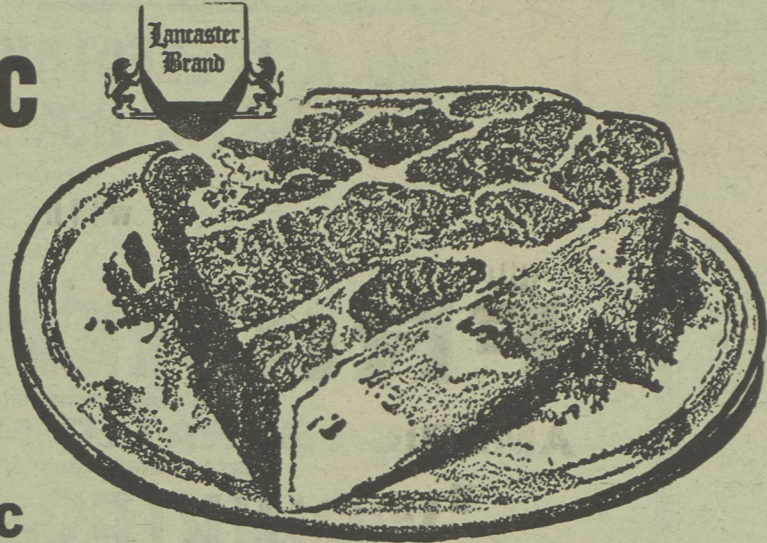

LENTEN SEA FOODS

Flavor Sealed . . . Ready For The Pan Frosted

Dressed Mackerel
Trout, Flounder

Butter Fish or Sea Bass

Your Choice **45^c** Pound Pkg.

Cod or Perch Fillet Lb. **35^c**

Your choice of any one of these

Lovely Imported Jewelry Treasures

OF THE WORLD

JUST SEND 5 IDEAL LABELS AND \$1.50



A Sculpted Venetian necklace, Italy—Beautiful, milky blue beads with copper-toned facets.
B Florentine silver lipstick holder, Italy—decorated with exquisite swirling pattern and designed with hidden mirror.
C Elsal bracelet and ring, West Germany—woven metals with smart adjustable "buckets" by skilled craftsmen.
D Gabilans charm bracelet, West Germany—symbolic urns of delicate filigree work with etched links.
E Damascened earrings and bracelet, Spain—exquisite inlaid work hand-made by native artisans.

Acme Shop-the-World Plan

P. O. Box 340, Elizabeth, N. J.
Please allow 4 to 6 weeks for delivery. This offer expires May 31, 1958. Offer good only in Continental U.S. Void in States prohibited or taxed by law.

Please deliver to the international parcel post authorities for transmission to me item (A) (B) (C) (D) or (E). I enclose \$1.50 and 5 ideal labels in full payment and to cover postage and handling.

NAME _____
ADDRESS _____
CITY _____ ZONE _____ STATE _____

Nabisco

Macaroon Cookies } YOUR CHOICE
Golden Sugar Cookies } LB. PKG. **41^c**
Cocoanut Bar Cookies }

Statler Towels King Size **33c** 2 Pkg. 50 **29c**

Trim Chef Dressing 8-Oz. Deal Jar **24^c**

Hawaiian Punch 46-Oz. Can **35^c**

Green Giant PEAS 2 No. 303 Cans **39^c**

Camay Soap 4 Reg. Cakes **39^c**

Camay Soap 3 Deal Bath Cakes **36^c**

Trend Liquid Detergent 2 12-Oz. Cans **59c**

Sunday Rally Speaker



MRS. MONA McKEOWN

Mrs. Mona McKeown, director of Teacher Training at Pearce Memorial Church, North Chili, N. Y., and conductor of many Sunday School workshops and rallies, will be the main speaker at Free Methodist Sunday School Rally, to be held at Bowman's Creek Sunday from 2 to 7:30. Her topic is "The Teacher and the Pupil."

Rev. Clyde Van Valin, District Superintendent, will speak at 2 p.m., followed by Mrs. McKeown. Rev. Milton will lead a discussion of Sunday School problems. At 5, a covered dish supper and social hour is scheduled, followed by a talk by Mrs. McKeown on the pupil relationship in the home.

Local churches sending delegates are: Bowman's Creek, Dallas, Trucks-ville, Outlet. Delegates will come from as far as White Haven, Nesco-peck, Meshoppen, and Wilkes-Barre. Prizes are offered for the Sunday School having the greatest percentage of teachers present, and by far the greatest number of pupil miles travelled by a Sunday School.

Rev. Albert Reining, secretary of the District Sunday School Board, invites friends and other Sunday Schools of the area to attend the Rally.

DALLAS METHODIST

Russell C. Lawry, Pastor
Sunday School, 9:45. Divine Worship, 8:30. Cantata presented by the Senior Choir entitled "Olivet to Calvary," at 11 o'clock.

Sunday night: Intermediate M. Y. F., 6:30. Worship, Glenda Williams. Discussion, George McCutcheon. Recreation, Marcia Lawry. Senior M. Y. F., 6:30. Union Lenten Service in the Shavertown Methodist Church at 7:30.

Monday: "A Day Apart," sponsored by the W.S.C.S. at 7:30.
Tuesday: The Durbin Class will meet.

Wednesday: Brownies, 3:30. Cub Scout Den, 3:30. Chancel Choir, 6:30. Senior Choir, 8.
Thursday: Girl Scouts, 3:30. Boy Scouts, 7.

BEAUMONT BAPTIST

Activities of the week:
Sunday, March 23: 10, Sunday School; 6:45, Young People's meeting; 7:30, Worship Services.
Wednesday: 6:45, Choir rehearsal; 7:30, Prayer Service.

PRINCE OF PEACE EPISCOPAL

Rev. William McClelland, Jr.
Sunday, 8 a. m., Holy Communion. 9:40, Family Service and Church School. 11, Morning Prayer and Sermon.

Tuesday, 8:30 p. m., meeting of the Couple's Club at the home of Mr. and Mrs. Patrick Reithoffer.

Wednesday, 9:30, Holy Communion. 7:30 p. m., choir rehearsal.
Friday, 7:30 p. m., Lenten Service and Confirmation instruction.

OUTLET FREE METHODIST

Sunday School 10; Worship 11; F. M. Y., Elizabeth Milbrodt, Edna Whispel, leaders, 7:15 p.m.; Worship 7:45 p.m.

Wednesday—Prayer and class meeting, 7:45 p.m.

Friends and members of the Church and Sunday School are urged to attend the youth revival at Trucksville Free Methodist Church tonight at 7:30.

GLENVIEW P.M. CHURCH

Rev. Andrew Derrick, Pastor
Sunday services:
9:55—Morning Worship
11—Sunday School
7—Evening Service

Wednesday:
7:30—Prayer Meeting and Bible Study.
8:30—Missionary meeting.

NOXEN GOSPEL TABERNACLE

Sunday, 10 a.m.—Sunday School. 11—Morning Worship. 6:30 p.m.—Young People's Meeting. 7:30—Evening Evangelistic service.

Noxen Church Ladies Welcome New Members

New members were welcomed at the meeting of Noxen Methodist Church W.S.C.S. held in the church last Monday. Hostesses were Lillian Lord and Helen Dendler. Others present were Dorothy Gunton, Rachel Schenck, Madelyn Patton, Marie MacMillan, Ruth Bennett, Dorothy French, Elizabeth Munketky, Letha Schenck, Audrey Sanderson, Marie Race and Jean Dendler.

New members were Mary Jane Race, Florence Crispell, Violet Gary, Dorothy Johnson, Norma Meeker, Audrey Bates, Jean Denmon, Nancy Denmon, Emily Dendler, Grace Nalbhone and Lucy Shalata.

AUDITORS REPORT

LEHMAN TOWNSHIP — LUZERNE COUNTY

From First Monday in January 1957 to First Monday in January 1958

CASH BALANCE AT BEGINNING OF YEAR . . . \$ 4,138.63

RECEIPTS
Taxes collected in cash during year . . . \$11,410.87
Taxes collected on old Duplicates . . . 945.71
Amount received from miscellaneous sources . . . 23,362.44
Total . . . \$39,857.87

EXPENDITURES
General Government . . . \$ 2,072.31
Protection to Persons and Property . . . 3,993.71
Highways . . . 21,911.51
Miscellaneous . . . 2,726.74
Interest . . . 462.33
Total . . . \$31,166.60
Non-Governmental Expenditures . . . 3,500.00
Balance at end of year . . . \$ 5,191.27

RESOURCES & LIABILITIES
Resources Cost . . . \$ 5,191.27
Due from Tax Collector on unpaid 1957 Dup. . . 2,671.16
Due from Tax Collector on previous Dup. . . 623.98
Value of Township Machinery . . . 11,860.00
Total . . . \$20,346.41

LIABILITIES
Outstanding Bank Notes . . . \$ 6,000.00
Outstanding Township Bonds . . . 15,526.50
Unpaid Bills . . . 2.50
Total . . . \$21,529.00

Signed—
ALBERT AGNEW
BARBARA SIMMS
Auditors

HOW TO INCREASE

MILK PRODUCTION 25%
BUTTERFAT 30%
BUTTERFAT TEST 25%

FEED

Ti-o-ga Hi-lac

Contains THYRO-PROTEIN

Let the Tioga Representative Help You On Feeding Problems

DEVENS MILLING CO.

Phone OR 4-7141 Dallas, Pa.
A. C. DEVENS, Owner

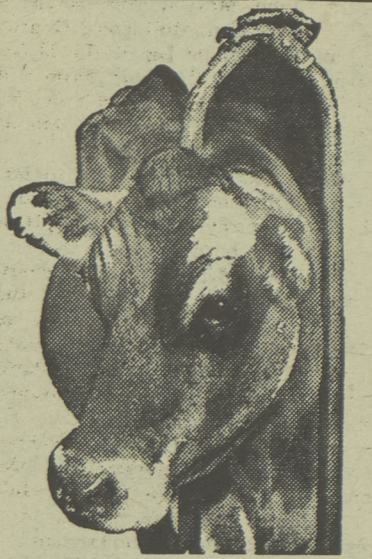

C'MON FELLAS . . . GIVE US A BREAK

..... HAVE YOUR

LAWNMOWERS

Repaired and Sharpened

NOW!

Avoid Waiting — When Late Spring Rush Is On . . .

We Have A Large Selection Of

NEW POWER MOWERS

AND WE TAKE TRADE-INS!

WM. ECKERT'S
Main Highway Trucksville OR 4-1184

AN
Extra
Telephone
GIVES YOU
Privacy
TOO



One of the great things about an extra telephone in the house is that it lets you make that really personal call without being overheard. Then, of course, an additional telephone gives such wonderful step-saving convenience.

Why not call our business office for full information on a low cost extra telephone. Do it today.

Commonwealth Telephone Co.
100 Lake Street, Dallas, Pennsylvania
ORchard 4-1511