

Waverly Show September 9-10

Many Will Attend
From Dallas Area

Waverly, Pennsylvania, is again making ready for its fourteenth annual Antiques Show at Waverly Community House Monday and Tuesday, September 9th and 10th, the week after Labor Day. Mrs. Frank E. Hemelright is General Chairman, and Mrs. E. C. Aydelott, Vice Chairman.

Its reputation as a fine show is attested by the fact that most of the exhibitors have been returning for years. There is waiting list for booths. The visitors' book shows that each year the area from which they come grows larger, and now covers all of Eastern Pennsylvania, and adjacent New York and New Jersey.

Twenty-five exhibitors will display their best pieces. There will be a loan exhibit arranged by the Committee, using articles loaned by residents of the Abingtons.

Through the cooperation of two of the Waverly churches, dinner is served each evening, and a snack bar is open during the afternoon and evening.

Waverly is a residential village nine miles north of Scranton (on Route 407), and the Community House is a large brick building on the Main Street, so out-of-town visitors will have no trouble in finding it. They will find that a visit is not only enjoyable, but well worthwhile.

Trucksville P.O. Offers Career

Richard J. Griffith, Trucksville Postmaster, announces that applications are now being considered for the posts of substitute clerk and substitute carrier.

Applicants will take a Civil Service examination to determine aptitude and intelligence. Appointments become permanent after the first year. An examination for physical fitness will be given.

The list of those eligible which is established by Civil Service examinations, will be combined with the existing registry, and appointments made from this register as need arises in the Trucksville Postoffice. Extra Christmas help will be recruited from this register. It is anticipated that a Substitute Clerk will be hired from the register after January, 1958, to work during illnesses and vacations of the regular clerks.

Pay begins at \$1.82 per hour, attaining a maximum of \$2.19 under present laws.

Applications will be accepted by the Postmaster at Trucksville or by the Director, Third U.S. Civil Service Region, 407 Customhouse, Second and Chestnut Streets, Philadelphia 6, Pa.

Explicit information on type of examinations may be obtained from Mr. Griffith. No experience is necessary.

FARM TOPICS

Timely Reminders from
The Pennsylvania State University
College of Agriculture

Little Value Found—Tests conducted by the U. S. Bureau of Standards on more than 150 fuel and oil additives showed that none made any important improvement in engine performance. Some were corrosive to hard metal bearings. So reports Burton Horne, Penn State extension agricultural engineer.

Protect Pigs—Cocklebur is poisonous to pigs when it is in the young, two-leaf stage. Dwight Younkin, Penn State extension livestock specialist, warns farmers to keep pigs off pasture in which cockleburs are growing until the plants can be killed or they are too large to poison the animals.

Keep Eggs Cool—Heat destroys egg quality. Carl Dossin, Penn State extension poultry specialist, recommends gathering eggs several times a day and removing the animal heat at once. Then store in a cool place. Cross-ventilation in the henhouse helps both the layers and the eggs.

Test Wheat Moisture—A simple moisture test will tell when wheat is ready to be combined. Frank Bamer, Penn State extension agronomist, says all you need are a teaspoon, a wide-mouth bottle with a screw cap, and free-flowing ammonium chloride.

Control Insects—You don't have to slap at biting insects. Stanley Gesell, Penn State extension entomologist, reminds that effective repellents are available to protect people from the discomfort and annoyance of the biting insects.

Use Right Chemical—For control of crabgrass, be sure you get the right chemical, cautions Albert Cooper, Penn State extension agronomist.

Card Of Thanks

The family of the late David Edwards wishes to thank friends and neighbors who sent flowers, loaned cars, or rendered personal services during their recent bereavement.

"Without a right not to join (a union) there can be no such thing as a right to join."—Rev. Edward A. Keller, C.S.C., U. of Notre Dame

LOW, LOW PRICES plus S&H GREEN STAMPS



Prices effective August 22-23-24



THE PICK OF ANY PICNIC!
Lancaster Brand Franks
They're Skinless, Tender, Juicy and All Meat.
Try 'em . . . Delicious!

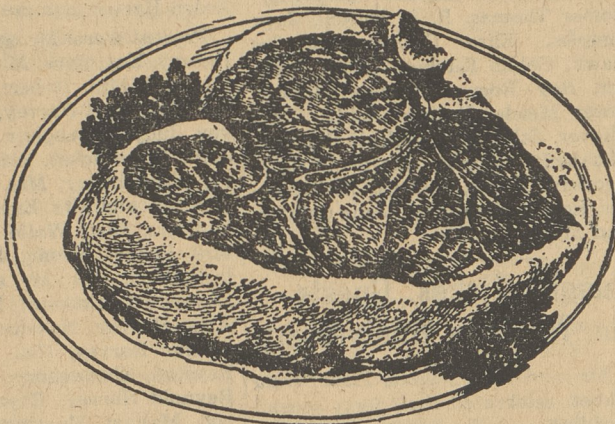

Lancaster Brand
U. S. Choice, Tender Juicy
Steaks
★ Porterhouse
★ Sirloin
★ Rib
89^c Lb.

Oven Ready, Lancaster Brand

Beltsville Turkeys 4 to 10-Lb. Average Lb. **43^c**
Rib Roast Lancaster Brand U. S. Choice Lb. **59^c**

BAKED LOAVES (Sliced) 1/2 Lb. **25^c**
Liver Sausage Lancaster 1/2 Lb. **29^c**
Canned Chicken Lancaster 5 1/2-Oz. **1.19**
Farmdale Pies ea. 22c **5 for 1.**
Dressed Whiting 5-Lb. Box 59c **2 Lbs. 25^c**

... and of course, the perfect partner for Turkey ...
Ocean Spray Cranberry SAUCE 16-oz. Cans **41^c**

Fresh ITALIAN

PRUNES 2 LBS. **29^c**
Cucumbers Fancy Nearby **4 for 15^c**
Green Peppers Nearby "Calif. Wonder" **6 FOR 19^c**
Seedless Grapes Calif. White **2 LBS. 25^c**

MIX or MATCH

Lesser Units at Regular Price

DOLE'S PINEAPPLE Crushed **4** 20 1/2 oz. Cans **95^c**
IDEAL APRICOTS Unpeeled Halves **4** No. 303 Cans **95^c**
IDEAL FRUIT COCKTAIL **4** No. 303 Cans **95^c**
COMSTOCK PIE APPLES **4** No. 2 Cans **95^c**

MIX or MATCH

Lesser Units at Regular Price

FARMDALE CORN Golden Crushed **4** No. 303 Cans **49^c**
FARMDALE LIMA BEANS **4** No. 303 Cans **49^c**
IDEAL SPINACH **4** No. 303 Cans **49^c**
IDEAL RED BEETS Cut **4** No. 303 Cans **49^c**
HAWAIIAN PUNCH **3** 46 oz. Cans **\$1.**

Wild Clover Dinnerware Piece . . . ON SALE THIS WEEK!
The Exquisite Wild Clover Patterned
MEAT PLATTER 13" Size Ea. **99^c**
with 5.00 purchase
4-pc PLACE SETTING **99^c** with 5.00 purchase
3-SOUP DISHES **89^c** with 5.00 purchase
3-DESSERT DISHES **49^c** with 5.00 purchase
1-VEGETABLE BOWL **69^c** with 5.00 purchase
Continue Building Your Set!

Virginia Lee Bakery Treats

COFFEE CAKE Virginia Lee Choc. Filled Danish Ea. **39^c**
RYE BREAD Milwaukee Seeded or Plain Loaf **17^c**
LAYER CAKE Devils Food Each **45^c**
FRESH ROLLS Assorted Pkg. **19^c**

Birds Eye Has 50c For You Everytime You Buy 6 Cans Of Birds Eye

Orange Juice 6 for 98^c Your Net Cost **6** 6 Oz. Cans **48^c**

Just Clip Coupon
And Send With Six (6) Can Tops to Address Shown

Birds Eye Juices
P. O. Box 103, Kankakee, Ill.
I am enclosing six can tops showing the Birds Eye trademark. Please send the 50c to:

Name _____
Street _____
Town or City _____
Products of General Foods
Offer expires September 30, 1957

REYMER'S BLEND Orange-Lemon Drink 46-oz. Can **31^c**

DOLE'S Frozen Pineapple-Grapefruit Juice 2 6-oz. Cans **39^c**
Frozen Pineapple-Orange Juice

KRAFT DRESSING Catalina French 8-oz. Bot. **33^c**
MIRACLE WHIP Salad Dressing Qt. **59^c**
SUNSHINE FIG BARS Jar Lb. **39^c**
KEEBLERS GRAHAM Crackers 16-oz. Pkg. **37^c**
NABISCO VANILLA WAFERS 7 1/2-oz. Ctn. **25^c**

Herb-Ox Beef Bouillon Cubes, pkg. 19c | Wilrick Grape Mix 2-6-oz. cans 29c
Gold Seal Wheat Puffs 8-oz. 17c | Gold Seal Rice Puffs 8-oz. 21c

BUTTER KERNEL	DOG YUMMIES	SUPER SUDS	AD DETERGENT	SWEETHEART SOAP
CORN Whole Kernel 2 No. 303 Cans 31^c 2 8-oz. Cans 23^c	6-oz. Can 17^c	Giant Pkg. 79^c	Lge. Pkg. 30^c Giant Pkg. 74^c	3 Deal Reg. Cakes 22^c 3 bath cakes 39c
GREEN PEAS 2 No. 303 Cans 39^c	NEW! Blu White Beads Pkg. 25^c	NEW BLUE DUTCH CLEANSER DEAL OFFER! 2 22-Oz. Cans 25^c 2 14-Oz. Cans 21^c	CADET DOG FOOD 3 15 1/2 oz. Cans 29^c	PALMOLIVE SOAP 4 Reg. Cakes 37^c 3 Bath Cakes 41^c
NEW! Blu White Beads Pkg. 25^c	NEW! Blu White Beads Pkg. 25^c	NEW! Blu White Beads Pkg. 25^c	CASHMERE BOUQUET SOAP 4 Reg. Cakes 37^c 3 Bath Cakes 41^c	OCTAGON LAUNDRY SOAP 3 Cakes 29^c
CAMPFIRE MARSHMALLOWS 1-Lb. Pkg. 35^c Cracker Jacks 3 pgs. 25c	VEL DETERGENT Deal Offer! 28^c Lge. Pkg. 32^c Giant Pkg. 76^c	FAB DETERGENT Lge. Pkg. 32^c Giant Pkg. 76^c	AJAX CLEANSER 2 Reg. Cans 25^c 2 Gt. Cans 35^c	FLORIENT AEROSOL DEODORANT 5 1/2 oz. Can 79^c
				Chicken of the Sea TUNA FISH Green Label 31^c 6 1/2 oz. Can