

Brownie Troop 108 Holds Court Of Awards June 5

Brownie Troop 108, Dallas, held a Court of Awards and Tea June 5th at Dallas Methodist Church. Mothers and friends were entertained with songs, poems, piano selection, dance and talks by the Brownies about activities, service projects and trips.

This year the Brownies made their own Hallowe'en masks out of paper bags. Moving pictures were taken at the Hallowe'en party shown by Mrs. Edith Templin at the Tea. Brownies each made a Brownie apron, one of which was modeled by Meme Mohr.

Favors were sent to the hospital, and trips were taken to the Fire Tower, Woodlawn Dairy, Borough Building, and Blue Ribbon Cake Co. The entire troop attended the Girl Scout Festival on Public Square, May 11th.

Amy Hettrick modelled in the March Isaac Long Fashion Show.

Mrs. Calvin Hall of Shavertown, Council Aid for the Back Mountain, presented Brownie pins to: Carol Calkins, Gail Doughton, Christine Grose, Sandra Lamoreaux, and Linda Williams. Absent, Nancy Maier.

Membership stars to: Bonnie Brobst, Pam Baker, Emily Botsford, Nancy Davis, Meme Mohr, Susan Moore, Amy Hettrick, Linda McCarty, Linda Parry, Penny Parkhurst, Pat Peiffer, Peggy Reese, Judy Schneider, Marjorie Evans, Janet Kelley and Sandra Turner. Absent, Sharon Brobst, Myra Berti, Valerie Mallin and Clara Hines.

Wings to: Sandra Turner and Patsy Smith in a Candlelight Service. They were received by Mrs. Frank Kuehn, Girl Scout Leader.

Refreshments were served and Mrs. Stanley B. Davies poured.

Mrs. William Baker accompanied the Brownies when they sang.

Mrs. Linda Reese is leader of the troop and Mrs. Joseph Schneider, assistant leader. Members of the Troop Committee assisting with the tea were Mrs. Robert Parry and Mrs. Robert Botsford.

Lake Louise Sells Registered Bull

Raymond Goeringer, Lake Louise, has sold a registered Guernsey bull, Lake Louise Royal Lancer, to California State Polytechnic College, San Luis Obispo, California.

This bull is out of Lake Louise Image's Lilac, that has an official production record of 11,215 pounds of milk and 728 pounds of fat, made on three times daily milking in 365 days. He was sired by Western Glow Lou's Royal.

Lehman Graduates To Continue Education

Twelve students from fifty-three graduates of Lehman-Jackson-Ross High School plan to continue their education in training schools or colleges.

Maryann Kupstas will attend College Misericordia; Janice Bertram and Beverly Major will enter Wilkes College; Joyce Major, Wyoming Seminary.

Janice Bronson and Jean Davis, West Chester State Teachers College.

Clifford Hontz, New York Institute of Dieticians; Anthony Toluba, Rochester Institute of Technology; William Price, Bloomsburg State Teachers College.

Rosalie and Marie Koslosky will enter training at General Hospital, Mary Louise Schultz at Wyoming Valley Hospital.

Do Peacocks Lay Eggs?

Mary Frantz found four eggs hidden under shrubbery at her farm near Chase, and a peacock (pardon, pea-hen) hovering anxiously about. Mary took the eggs to Donald Maylor, who put them in his Wayside Duck Farm electric incubator. Four weeks later he announced a blessed event—one, not three. Two days later, he became suspicious, and called Mary on the phone.

"Mary," he inquired doubtfully, "DO peacocks have webbed feet?" So now Mary is looking for a mallard who is ducking her responsibilities.

Additional Varieties Of Plants Requested

Mrs. J. D. Hutchison, chairman of Plants and Produce for the July 5 and 6 Library Auction, adds three names to her committee: Mrs. Kenneth Herwig, Mrs. Sheldon Bennett, and Mrs. T. Cope.

In addition to the plants listed last week in the Dallas Post, Mrs. Hutchison and her co-chairmen Mrs. Margaret Dykman and Loren Keller, ask for these plants and shrubs:

Named lilacs, bulbs, rock-garden plants, tuberous rooted begonias, canterbury bells, lupins, coral bells, chrysanthemums, and shasta daisies.

Bowling News Column Will Continue In Fall

The regular weekly "Bowling News" column which appeared in The Dallas Post all winter, will be discontinued during the summer months following this issue.

The most local interest was centered around the various leagues in the area during their regular season, and, since most of these leagues have stopped bowling now, their activities will be followed again in the column when the regular winter season resumes.



June Brides
and Brides of every month and year!

Let Virginia Lee do your baking!

Virginia Lee
LEMON STREUSSEL PIE
Ea. **49¢** Reg (55¢)

You are cordially invited to shop at your nearest Acme Market... You'll save plenty and make Hubby happy!



Acme SUPER MARKETS
Where Quality Counts and Your Money Goes Furthest

LOW, LOW PRICES PLUS S & H GREEN STAMPS

Prices Effective June 20, 21 and 22

Lancaster Brand, Sirloin, Porterhouse or Rib

STEAKS

Lb. **79¢**

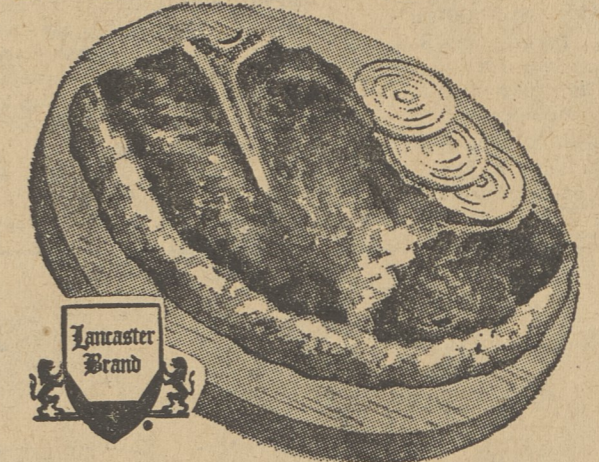

"Ideal Trim — Tender & Juicy"

WHITE BREAD

Lge. Loaf **19¢**

- Smoother Texture
- Better Quality
- Fresh Daily

FROZEN FOODS

Ideal **GREEN PEAS** 7 10-Oz. Pkgs. **\$1.**

Ideal Chopped **BROCCOLI** 6 10-Oz. Pkgs. **\$1.**

Ideal Sliced **STRAWBERRIES** 2 16-Oz. Pkgs. **59¢**

Ideal **LEMONADE** 4 6-Oz. Cans **49¢**

SWIFT'S PREM 12 oz. Can **43¢**

Swifts **Chopped Ham** 12-oz. Can **57¢**

Swifts **Peanut Butter** 20-oz. Jar **59¢**

LIPTON'S TEA BAGS DEAL PKG. OF 48 **57¢**
Pkg. 16 25¢

NESTLE'S NESCAFE 6-oz. JAR **\$1.43**

HEINZ (STRAINED) BABY FOOD 6 Jars **59¢**
(Chopped) 4 Jars 59¢

RIVAL DOG FOOD 6 16-OZ. CANS **75¢**

CAPONS STANDING RIB ROAST Plump Meaty (5 to 7-Lb. Avg.) Pan Ready **49¢** Lb.

Lancaster Brand Short Cut **59¢** Lb.

Baked Loaves (Ass't) Lb. **49¢**
Loin or Rib Veal Chops Lb. **79¢**
Smoked Tongues Lancaster Brand Lb. **39¢**
Cured Corn Beef Lancaster Brand Lb. **69¢**
Romano Brand Ravioli (cheese or meat sauce) 10-oz. **49¢**

Frosted Fillets Haddock, Cod or Perch Lb. **33¢**
Dressed Whiting 5-Lb. Box **79¢** 2 Lbs. **33¢**
Farmdale or Blue Star Pies Ea. **22¢** 5 for **\$1.**
Gorton's Steak Fish Frozen Pkg. **59¢**
Smoked Ham Hocks Lancaster Brand Lb. **29¢**

"Acme Produce . . . Delivered Fresh Daily"

LARGE SWEET CALIF. JUICY ORANGES Doz. **49¢**

GREEN BEANS Fresh Crisp 2 Lbs. **19¢**

CUCUMBERS Large Fresh 4 For **19¢**

PLUMP JUICY BLUE BERRIES PINT BASKET **39¢**

"CHECK THESE LOW, LOW PRICES" (MIX OR MATCH—LESSER UNITS AT REGULAR PRICE)

IDEAL PEACHES	Sliced	6 8 3/4-oz. Cans	79¢
IDEAL APRICOTS	Unpeeled Halves	6 8 3/4-oz. Cans	79¢
IDEAL PEARS	Bartlett Halves	6 8 1/2-oz. Cans	79¢
IDEAL CHERRIES	Royal Anne	6 8 3/4-oz. Cans	79¢
PINEAPPLE	Dole's Crushed	6 8 3/4-oz. Cans	79¢
CRUSHED CORN	Farmdale	8 1-Lb. Cans	\$1.
FANCY PEAS	Farmdale	8 1-Lb. Cans	\$1.
GREEN BEANS	Farmdale	8 15 1/2 oz. Cans	\$1.
APPLE SAUCE	Ideal	8 No. 303 Cans	\$1.
PORK & BEANS	Ideal	9 1-Lb. Cans	\$1.
CUT RED BEETS	Ideal	9 No. 303 Cans	\$1.

MY-T-FINE PUDDING REGULAR 3 For 29¢ INSTANT 3 For 28¢	SPRY SHORTENING 1-Lb. Can 37¢ 3-Lb. Can 97¢	BREAST O' CHICKEN CHUNK STYLE TUNA 6 1/2 oz. Can 31¢ Green Label	FLORIENT DEODORANT Can 79¢	VEL DETERGENT Lge. Pkg. 32¢	Chunky Cutie Candy, 4 3/4-oz. 29¢ Chunky Cutie Family Bars, Pkg. 39¢ Island of Pearl Tapioca, 8-oz. 19¢ Sunshine Hydrox Cookies, 12-oz. 37¢ HERB-OX Beef Bouillon, 12 Cubes 19¢ Devonsheer Bread Crumbs, 10-oz. 17¢ Family Circle only 7¢
---	---	--	--------------------------------------	---------------------------------------	---

SWIFT'S BABY MEATS 2 Jars 47¢	CUT-RITE WAX PAPER 125 Ft. Roll 25¢	BEECH-NUT BABY FOODS STRAINED 6 For 59¢ CHOPPED 4 For 59¢	REYMERS BLEND Orange and Lemon Drink 46-oz. Can 31¢
--	--	---	---

CHIFFON LIQUID DETERGENT 12 oz. Can 39¢	FLUFFO SHORTENING 3-lb. Can 97¢	COLLEGE INN CHICKEN BROTH 2 1 1/2 oz. Cans 35¢	ROYAL ASS'T. GELATINES 4 Pkgs. 35¢
--	--	---	---

5¢ OFF

Regular or Drip **\$1** Lb.