

LOW, LOW PRICES PLUS \$2X GREEN STAMPS!

Acme's Parade of Values

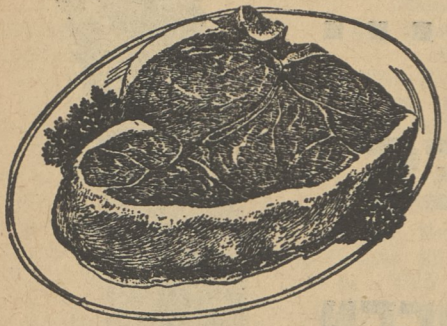

Lancaster BRAND U.S. GOV'T Graded Choice Beef



SIRLOIN, RIB or PORTERHOUSE

Steaks ^{Ideal Trim} LB. 89^c

- Beltville Turkeys** Extra Fancy Plump Meaty 6 to 8 Lb. Avg. Lb. 49^c
- Rib Roast** Lancaster Brand, Short Cut Standing Lb. 59^c
- Frozen Pies** Farmdale, Beef, Chicken or Turkey. Ea. 22c 5 Pkgs. \$1
- CUT-UP FRYERS Legs and Thighs** Lb. 55c **Breasts** Lb. 65c
- MINCED BOLOGNA** Top Quality Lb. 39c
- VEAL CHOPS** Loin or Rib Lb. 69c
- HAM HOCKS** Smoked Lb. 25c
- HADDOCK FILLETS** Frosted Lb. 29c

help yourself!



Come help yourself to a copy of the new "Smart Family" catalogue. It's a mid-season supplement to the big \$2X catalogue, presenting the very latest additions to the \$2X family of Distinguished Merchandise... 63 all new nationally-advertised products* now yours in exchange for your \$2X Green Stamps!

*every one chosen with your Christmas list in mind.

Acme Markets

Odd Fellows Have Outing

Lehman Men Enjoy Weekend At Cabin

For the fourth consecutive year members of Osage Lodge, I. O. O. F., of Lehman enjoyed a weekend of fellowship and recreation at the Holmes Cabin in Sugar Hollow, Eaton Township. The cabin is located on a slightly hillside above the great bend in the Susquehanna River.

A number of the men went up Saturday evening and spent the night there while others arrived Sunday morning in ample time to enjoy a three-hour pancake and sausage breakfast prepared by Robert Disque and Sheldon Wandell.

During the day there were quills and trapshooting, and at noon a fried chicken and ham dinner. Rev. Kenneth O'Neill arrived after morning services at Lehman Methodist Church.

Those who enjoyed the day were: William Trethaway, F. R. Searfoss, Harry Howell, Robert Disque, Alan Major, A. B. Ide, L. C. Sutton, Edwin Wright, R. E. Wright, H. C. Sutton.

Joe Ellsworth, Wesley Moore, Emmet Hoover, Frank Prutzman, Ray Prutzman, Kenneth Swan, Sheldon Wandell, Lewis V. Ide, Glen Johnson, Walter Harris, Charles Long, Si Evans, Elbert Coombs, Dennis Bonning, Jr., Lester B. Squier, Ben Mitchell, Virgil Sutton, and Rev. Kenneth O'Neill.

It was the twentieth year that Lester Squire has visited the cabin. On previous occasions, the Student Council and faculty groups from Lehman High School have enjoyed the fellowship and slightly beauties of its surroundings.

Back Mt. PTA Council Meets At Library Annex

The first meeting of the Back Mountain P.T.A. Council for this school term was held at Dallas Library Annex last Monday with Mrs. W. F. Bidwell presiding.

After the reading of the minutes by the secretary, Mrs. W. A. Austin, treasurer, Edward Dorrance, gave the financial report and presented forms for the payment of state and national dues. Due to the resignation of Mrs. Wright there was no report from the Movie Committee. The group went on record as supporting other civic groups who may take the initiative concerning a community swimming pool. It was voted to subscribe to the "Parents' Magazine" and place the copies in doctors' and dentists' offices for public use. The Dairy Council sent a communication stating that it is desirous to furnish a speaker and films free of charge for P.T.A. meetings. The group was shown the award given to the Dallas Boro Elementary School which received the P.T.A. Standard Association Honor Requirements for 1955-1956. Each attending president of a Back Mountain P.T.A. Chapter presented his plans for the year's projects and programs.

Before adjournment Mrs. Bidwell reminded the group about the voluntary gift for "Founder's Day" and requested attendance at the P.T.A. Workshop at Kingston High School Thursday night, October 25.

The following attended: Beaumont—Orland Sayre, Mr. and Mrs. William Arch Austin; Dallas Borough—Mrs. W. F. Bidwell and Mrs. Ray Titus; Dallas Township—Walter Prokopchak and Edward Dorrance; Lake-Noxen—Mrs. Beulah Branson and Eleanor Humphrey; Shavertown—Mrs. William Glahn, Mrs. George Kromelbein, James Goodwin, James Alexander; Trucksville—Mrs. William Pritchard, Mrs. Welton Farrar, and Stanley Weaver.

Durbin Class Plans Late October Bazaar

The members of the Durbin Class of the Dallas Methodist Church have been making up a variety of aprons for the Bazaar to be held October 26th and 27th. Many are lovely prints and organdies, for adults and children, aprons for parties and utility also many in Christmas designs. Mrs. Arthur Miller, chairman, is assisted by Mesdames Cora Finn, Raymond Kuhnert, Robert VanHorn, Sheldon Mosier and Dan Richards.

The White Elephant Booth at the Bazaar will have an interesting display. Many useful and attractive things will be for sale. In charge of the booth are chairman, Mrs. Gerald Dettmore, assisted by Mesdames Homer Moyer, Sheldon Mosier, John Jeter and Charles James. The committee will be glad to receive donations from friends and members of the W. S. C. S.

Fourth Kindergarten Room In Operation

The fourth kindergarten room, opened September 24 on the second floor of the frame building at Dallas Elementary School, is in charge of Mary Vanden Hout (Polly Lou Cooper), who is once more with the Dallas Area Schools, after resigning in June. There is a registration of 183 in the kindergarten, pupils allocated to the four rooms in eight-session groups, half coming in the morning, half in the afternoon.

Outstanding Grocery Values

Your Choice 6 No. 303 Cans 85^c

- Green Peas**
- Green Beans** CUT CREAM STYLE
- Golden Corn**
- Louella Evap. Milk** 6 CANS 76c 1/2 Case 24 Cans 2⁹⁹
- FRUIT COCKTAIL** IDEAL 2 No. 303 Cans 49^c
- CRANBERRY SAUCE** IDEAL 2 No. 303 Cans 29^c
- APPLE SAUCE** IDEAL 2 No. 303 Cans 29^c
- CAKE MIXES** Gold Seal, Spice, White, Devil's Food, Yellow 2 18-Oz. Pkgs. 49^c
- KEE DETERGENT** Big 1/2 Price Sale! 2 Lge Pkgs. 39^c
- Green Giant Corn** Cream Style 2 17-Oz. Cans 33^c
- Niblets Corn** Whole Kernel 2 12-Oz. Cans 33^c
- Green Giant Peas** 2 No. 303 Cans 37^c
- Burry's Choc. Chip Cookies** 8 3/4-Oz. Pkg. 33^c
- DOG FOOD** 6 Cans 49^c
- DOG FOOD** 5-Lb. Pkg. 25-Lb. Bag \$2.43

OCTOBER CHEESE Festival

Glendale CHEESE Spread 2-Lb. Loaf 75^c



- Rindless MILD CHEESE** Lb. 49^c
- Blue Seal SWISS CHEESE** Piece or Sliced Lb. 59^c
- Kraft Phila. CREAM CHEESE** 3-Oz. Pkgs. 29^c

Fresh Fruits and Vegetables

- U. S. No. 1 "A" Size POTATOES** 50 Lb. Bag 99^c
- U. S. No. 1 Yellow Cooking ONIONS** 50-Lb. Bag \$1.29 5 Lbs. 19^c
- McINTOSH APPLES** Delicious, Juicy 4-Lb. Bag 49^c
- IDAHO POTATOES** Large, All Purpose 10-Lb. Bag 69^c

- Kasco Dog Meal** 2-Lb. Pkg. 32^c 5-Lb. Bag 65^c
- Spry** 1-Lb. Can 35^c 3-Lb. Can 94^c

- Bab-O Cleanser** 2 Reg. Cans 35^c 2 Ct. Cans 25^c
- REEDS CANDIES** Butterscotch Root Beer Cinnamon Your Choice 7-Oz. Bag 19^c

- Keebler Club Crackers** 16-oz. Pkg. 33^c
- LaChoy Chinese Foods** Bean Sprouts Lb. Can 15c Chicken Chow Mein Dinner Ctn. 83c Chow Mein Noodles 3-oz. Can 15c Soy Sauce 5-Oz. Bot. 17c

BAKED GOODS

- Butter Bread** Louella, White or Wheat (Reg. 25c) Leaf 19^c
- Apple Pies** Virginia Lee (Reg. 55c) Each 49^c

FROZEN FOOD

- Ideal Green Peas** 3 10-Oz. Pkgs. 47^c
- Waffles** Ideal 2 Pkgs. 29^c
- Strawberries** Ideal Sliced 16-oz. Pkg. 37^c
- Cauliflower** Ideal 2 10-oz. Pkgs. 49^c
- Orange Juice** Ideal 4 5-oz. Cans 69^c

- Planter's Hi-Hat Peanut Oil** Gal. Can 2.65 Pt. Bot. 37^c Qt. Bot. 73^c
- Lux Detergent** Liquid Reg. Can 39^c Giant Can 69^c King Size 99^c
- Rinso Blue** Lge. Pkg. 32^c Giant Pkg. 76^c
- Lux Flakes** Lux care means longer wear Large Pkg. 33^c

- SUNSHINE GINGER SNAPS** Lb. Box 37c
- Kretschmer** Wheat Germ 12-Oz. Jar 31^c
- Surf Detergent** The Sunshine Lge. Pkg. 32^c Giant Pkg. 76^c
- Lux Toilet Soap** 3 Reg. Cakes 26^c 3 Bath Cakes 39^c
- Swan Soap** 3 Reg. Cakes 26^c 2 Lge. Cakes 31^c

- GRAVY MASTER** 1 1/2 Oz. Bot. 17c
- Wise Potato Chips** 5 1/4 Oz. Bag 33^c
- Cat or Dog Food** CALO 6 16-Oz. Cans 81^c
- Karo Syrup** Blue Label 1 1/2 Lb. Bot. 24^c
- Oakite** 2 10-Oz. Pkgs. 31^c