

Don't drive as if you owned the road—drive as if you owned the car.

More than 22,000,000 of us have become members of some religious congregation since 1940.

Chorale Has A Full Schedule

Special Rehearsal Next Monday Night

A special rehearsal of the Dallas Woman's Club Chorale will be held Monday evening, April 23, at 7:45 at the Back Mountain Library Annex, according to an announcement by Mrs. Norman F. Patton, director.

With appearances at the Industrial Management Conference and the Mountain Top Woman's Club successfully completed the Chorale is looking forward to presenting a concert at First Methodist Church, Nanticoke on Friday, April 27; paying their annual Mother's Day visit to the Old Ladies' Home in Wilkes-Barre on Monday, May 14th and singing for the Royal Arch Masons Banquet in Irem Temple on Thursday, June 7.

The Chorale is composed of members of the Dallas Junior and Senior Woman's Clubs with Mrs. William Baker, Sr., as accompanist.

Conceal Holder—Conceal the holder of a flower arrangement with pebbles, shells, an interesting rock or two, or with the flowers and leaves of the arrangement itself.

Insure Your . . . BOAT OUTBOARD MOTOR FISHING EQUIPMENT

and all other Sports Equipment against ALL RISKS OF LOSS OR DAMAGE at a surprisingly LOW RATE.

Inquire Now!

Hartman Insurance Agency

EDWARD V. HARTMAN — NED HARTMAN
1006 Deposit & Savings Bank Bldg. Wilkes-Barre
Phone Dallas 4-7839 or Valley 4-5701

Home Address — Davis Street, Trucksville

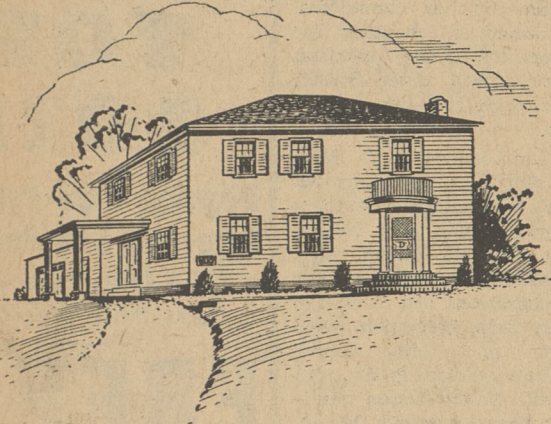

RICHARD H. DISQUE Funeral Home

672 Memorial Highway Dallas, Pa.

PHONES: DALLAS 4-3806 and 4-2447

For INSURANCE SERVICE

That Saves You Money

PHONE ENTERPRISE 10869

HARRY L. OHLMAN AGENCY

31 West Market St. Wilkes-Barre

Westmoreland To Display Work Wednesday

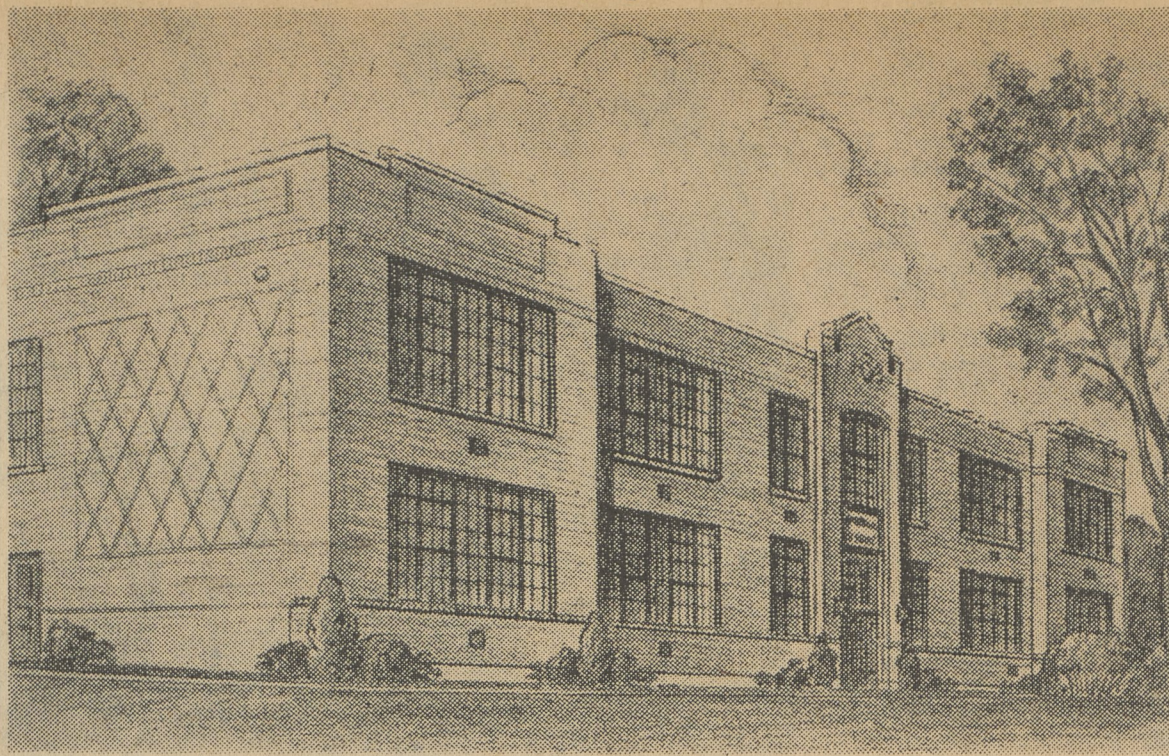

Westmoreland students will present their annual display of work and art Wednesday evening. Home rooms will show a variety of projects, stressing all phases of education and student life. Junior high school students, under direction of Mrs. Dorothy T. Withey, will demonstrate craft work. Thomas H. Jenkins and Mrs. Ruth Henwood have charge of the Business Education display, "Preparing a candidate for office (work)". Mrs. John Hughes, Mrs. Lee Ann Johnson, Chester Molley, and William Moran, have charge of the English display. Health

and Safety display, under Mabel Jenkins, and Charles A. Poad, will include projects and workbooks in Biology, and health notebooks and posters. Mrs. Anna Sipko's room will show sewing and cooking. Joseph W. Rakshys and Joseph Podrazik have charge of Industrial Arts; Esther J. Sax and Robert Somerville, mathematics; Lester Lewis and Mrs. Helen D. Shirey, music; Joseph Kwak, science; Pearl Averett, Mrs. Lee Ann Johnson, Clinton Brobst, and George McCutcheon, Social Studies.

Dallas Borough Pupils Welcome Parents To Art And Work Display

Cinderella's Ball was the centerpiece for Mrs. Arline Rood's first grade display at Dallas Borough School Tuesday night. To a suggestion that the mice were perhaps a little tall, running in their harness in front of the pumpkin coach, one small damsel replied wittingly that the mice had long since been turned into horses. "Dummy," hung in the air, but with first grade courtesy, it was repressed.

In Mrs. Antoinette Mason's second grade room, birds were the main attraction, flocks of them in

bright colors on blackboards and covers of the work books. Dancing leaves and flowers were also pictured, and a lovely snow mural.

Mrs. Mason's second grade always lays the foundation for bird lore and nature study. She has feeding stations outside the classroom windows and pupils compare the relative drawing power of various kinds of feed. No child escapes from Mrs. Mason's class without a complete knowledge of the more usual summer and winter birds. Fish and under the ocean life

predominated in Miss Cornelia Davis' third grade room. A mural showed everything from a jelly-fish with red streamers to rainbow fish, sea urchins and an octopus. The work table showed an aquarium of tropical fish, surrounded by sea sand and a nice collection of shells.

Upstairs, Mrs. Louise Colwell's fourth grade showed the great Southwest in mural and work table. A pink stucco mission with a bell tower had the place of honor, with tansured monks strolling about the grounds. The characteristic dwellings of primitive people appeared in miniature, with inhabitants scaling vertical ladders to the upper levels.

The fourth grade showed many paper sculpture flowers, both on the blackboard and used as covers for the work-books. In this group, Billy Zeigenfus shows exceptionally good color and construction, his painting of a Cavalier very arresting.

Paula Scott, Sherill Owens, Curtis Richardson, Robert Brown, were on the welcome committee.

Mrs. Ethel Williams' fifth grade featured the Forty-Niners and the California Gold Rush. The work table had some nicely constructed covered wagons as a background for men panning out gold in the little stream.

Masks of animals were noteworthy. A large mural of transportation showed transition from a horse to ocean liners, crack diesels, and planes. On the welcome committee were: Marleen Futch, Geraldine Crop, Richard Williams, Carl Daubert, Larry Piatt, Judy Miller, Stanley Schultz and Luella Carr.

John Mulhern's sixth grade featured countries south of the border, with the accent on South American costumes. Work book covers stressed Mexico. There was an exceptionally pictorial mural of Valley Forge, and some good portrait work, also some poster material.

Mr. Mulhern's students, the oldest in the school, took charge of registration of visitors at the door downstairs as well as welcoming parents in the classroom. Cooperating were: Susan Owens, Susan Taylor, Sally Moyer, Sally Booker, Carol Dungey, Jean Crop, Judith Williams, Lorraine Palmer, Marjorie Saunders, Glenda Williams, Ruth Miller, Catherine Ide, Beverly Brown, Alan Robertson, James Wertman, Robert Wallace, Nesbitt Garinger, William Welch, and Harold Hislop.

The workshop for upper grades, under direction of Mr. Podrazik, showed products similar to those of the Shavertown workshop, cut-outs of animals, brackets, and wall boards with hooks developed in bright colors.

All three kindergarten rooms were gay with tulip cut-outs, circus clowns and enthusiastic finger painting.

Barbara Clark has the large up-

CAR-TUNES

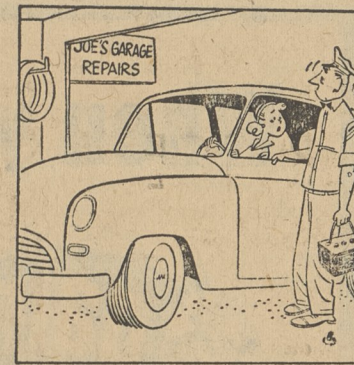

"MY BATTERY IS WEAK . . . PUT IN A NEW ONE. I DON'T WANT A DEAD BATTERY SMELLING UP MY MOTOR"

This is a new one on us! However the old reasons for giving a fading battery prompt attention are plenty good enough. If your motor is sluggish, get a battery check now.

Calso Service Station
PHONE DALLAS 4-6868, SHAVERTOWN
Pen-Fern Oil Company
FERNBROOK



SHIELDALL PERMANENT ALUMINUM AWNINGS

SO DECIDELY SUPERIOR!
Act now for prompt installation. Enjoy outdoor living at its best under a cool colorful SHIELDALL. STRIKINGLY Beautiful — Permanent year 'round protection. Custom made at prices you can afford.

CALL VA 2-8189

Please send me further information and full color descriptive SHIELDALL literature.

Name _____
Street _____
City _____ Phone _____

McCarthy Enterprises, Inc.

20-22 East South St., Wilkes-Barre

Manufacturer of aluminum combination windows, doors, and awnings. Wholesale and retail sales. Buy direct at factory-to-you savings.

All Kinds of Insurance

HAROLD E. FLACK AGENCY

HAROLD E. FLACK
Res. Phone Dallas 4-4171
CHARLES D. FLACK
Office Phone Wilkes-Barre Valley 3-2189

ALL ZENITH HEARING AIDS and ACCESSORIES

DR. BERGER OPTOMETRIST

27 Machell Ave.
Phone Dallas 4-4921
For Appointment

WYOMING VALLEY'S LARGEST SELECTION OF "READY-TO-PLANT" EVERGREEN and SHRUBS

NORWAY SPRUCE
Full, bushy Plants, 15-18" \$1.49

SPECIAL

PINK DOGWOOD
Grafted Hybrids \$1.49

DWARF GOLDEN BIOTA
Beautiful Full Plants \$1.49

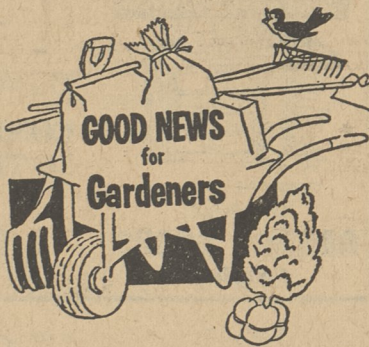

SPREADING and UPRIGHT YEWS
Freshly Dug Deep Green Plants \$1.49

MOUNTAIN LAUREL
\$1.49

NORTHERN GROWN BRIGHT RED AZALEAS
Full of Flower Buds \$1.49

PRIVET HEDGE
20 Plants \$1.49

MAGNOLIAS \$3.50
WEeping WILLOWS \$1.95

WHEELBARROW SPECIALS

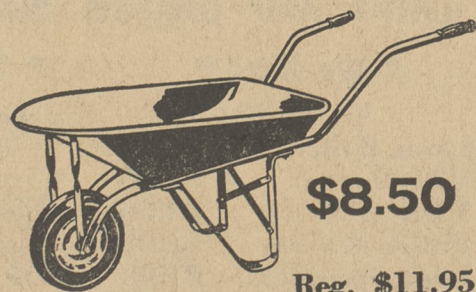

\$8.50
Reg. \$11.95

RAVE'S NURSERY

LIME, PEAT MOSS, SEEDS FERTILIZER and GARDEN TOOLS

OPEN EVERY DAY 8:30 to 8:30

Harveys Lake Highway, Shavertown, Pa.

stairs room, with a tremendous area for playing games. Polly Lou Cooper Vonderhout holds her two daily sessions in the front room downstairs.

GO WILD WITH PENNIES

Rexall ORIGINAL 1¢ SALE

APRIL 30, MAY 1-2-3-4-5 Mon. thru Sat.

2 FOR THE PRICE OF 1 PLUS A PENNY!

EVANS DRUG STORE

Dallas 4-3888
Main Highway Shavertown

FRI. SAT. SUN. 1956 PARADE OF PROGRESS

KINGSTON ARMORY ALL STAR SHOWS

TONITE! FASHION SHOW

- * ANN HAYES—WILK TV
- * LIBBY BRENNAN
- * FRANK LaBAR—WBRE
- * MARY MCCOY
New Singing Sensation
- * MAXIE PATKIN
Baseball's Famous Clown
- * FRANKIE REYNOLDS
ORCHESTRA

SATURDAY 1:30 TALENT SHOW

- * BILL JONES—WHWL
- * HERBIE GREEN and ORCHESTRA
- PLUS MANY OTHERS

SATURDAY NITE IN PERSON

Miss America
MISS SHARON KAY RICHIE

Crowning of
Miss Sesquicentennial

PLUS

- * Jack Melton and Orchestra
- * Mary McCoy
Recording Artist
- * Maxie Patkin
Baseball's Famous Clown
- * M.C. Dave Teig
WILK

PLUS PLENTY OF

- * FUN * PRIZES
- * GIFTS * CONTESTS

EXHIBITORS BOOTHS

See the many exhibitors booths displayed by local merchants and businesses . . . there are gifts and prizes for all.

Plan now to take the whole family nightly to Northeastern Pennsylvania's greatest trade show!

TONITE
6:00 P.M. to 11:00 P.M.
SAT. AND SUN.
1:30 P.M. to 11:00 P.M.