

The TRADING POST

A POST CLASSIFIED AD IS THE PLACE TO GET RESULTS QUICKLY AND CHEAPLY

DIAL 4-5656 or 4-7676 • FOUR CENTS PER WORD • 75c MINIMUM

For Sale—

KITCHEN RANGE, black enamel, perfect condition. Equipped with water-back. Reasonable. Dallas 4-3326.

PARAKEETS, breeders and babies, variety of colors, excellent Christmas gifts. Dial Dallas 4-4006.

CANADIAN Balsam Christmas trees from Carl Warmouth's big truck, Trucksville. Prices start at ninety cents, priced according to size.

COLUMBIA Boy's Bicycle, brand new, 26 inch size. Dallas 4-0902.

TWENTY-FIVE beautiful Christmas trees from my yard. Norway Spruce, perfect. Joe Niezgod, Huntsville Road, Dallas 4-2515.

MAPLE BED, maple dresser; two complete bedroom suites; two green table lamps; two red table lamps; drop-leaf mahogany table; grey rug, 10x10; one floor lamp; two dresser lamps; one mahogany rocker. Can be seen this Sunday at Nardell's, upper Idetown Road, Harveys Lake, 10:30 to noon, and 1:30 to 3 p. m.

JOHNSON Portable 3-speed Victrola, leather case. Classical records, 78 RPM. Telephone Dallas 4-7761.

CAPONETTES dressed for the oven. Fresh eggs, laying pullets. Carlin's, Sutton Creek Road, Dallas 4-0611.

DINING ROOM SUITE: six chairs, buffet, china closet, table. Walnut with white leather upholstery. Phone Dallas 4-5423 after 2 p. m.

CHROME KITCHEN SET, table and four chairs with black leather seats. Mrs. Harold Frantz, Fernbrook, behind Al Rogers Garage.

LOCAL FRESH Cut Christmas trees. Your choice, \$2.95. Javer's Store, Harveys Lake.

1950 OLDSMOBILE, 4 door sedan. Hydr. drive, white wall tires, heater, radio in front and rear. \$395.00. Telephone Dallas 4-4621.

COLUMBIA Boy's Bicycle, brand new, 26 inch size. Dallas 4-0902.

TWENTY-FIVE beautiful Christmas trees from my yard. Norway Spruce, perfect. Joe Niezgod, Huntsville Road, Dallas 4-2515.

COMPLETE new Ludwig drum set; Baldwin acoustic spinet piano; Royal typewriter; car-racks; Ford car parts. Dallas 4-4701.

1953 PLYMOUTH 4-door sedan. Phone Dallas 4-5651, 8 a. m. to 10 p. m., or Kingston 7-2121 between 8 a. m. and 5 p. m.

BOYS' AND GIRLS' Snow Suits, factory closeouts. Value up to \$24.75, now \$6.75. Factory Distributors, 24 Main Street, Luzerne, across Luzerne Theater.

RUGS. Any SIZE—All known makes. A little out of the way, but a lot less to pay. B. Carpet Company, 267 South Main Street, Wilkes-Barre.

Whom To Call—

SNOW PLOWING, parking lots, private driveways, sidewalks, no job too large or too small. See Si Evans, Dallas 4-5522.

TELEVISION SERVICE, 24 hours. Phone Dallas 4-6521 after 8 p. m. Business Phone Dallas 4-5681. Aerials installed, sets repaired, strips installed.

FURNACE OILS: Sunoco Products, especially low prices. Quick, convenient metered service. Call Ross Williams, 4-9261 Dallas.

PIANO TUNING and repairing. Muhlenburg 2152. Oscar Whitesell, Hunlock Creek R. D. 1.

WELL DRILLING a specialty. In business over 40 years. All work guaranteed. R. B. Shaver and Son, Dallas R. D. 1. Phone H.L. 9-6851.

METERED GAS installation, \$9.75. Cutton Gas Company, Wyoming 327. 30 West Eighth Street, Wyoming.

BOTTLED GAS, fuel oil. Call C. K. Parker, Dallas 4-0426, for 24 hour service.

HAIR TINTING, shaping, and waving. Treat yourself to a new permanent. Marguerite's Beauty Shop, Fernbrook. Phone Dallas 4-3191 for appointment.

IS YOUR TRUCK, tractor or automobile using oil? Your mechanic or garage will recommend SEALED POWER guaranteed piston rings. COMPLETE MACHINE SHOP. STULL BROTHERS, KINGSTON.

BACK MOUNTAIN ACCOUNTING SERVICE
Accounting, System Installation, Auditing, Business and Individual Tax Service
FERNBROOK ROAD, FERNBROOK, Dallas 4-5456

FRANK Jackson, Harveys Lake 9-2651, for bird houses, bird feeders, stencilled Dutch television stools for children, milk stools with handles for children, cherry and walnut luggage or tea tray holders. Specializing in Martin house, two story, accommodating sixteen birds. They are both attractive and useful. Give them as birthday and wedding gifts.

FLOORING—FOR the finest in rugs, linoleum and carpeting, see the big selection at the Floor Covering Shop, 36 Main Street, Dallas, or phone Dallas 4-7861 for our Home Selection Service.

WOOLRICH COATS AND RUBBER FOOTWEAR
At
JOE'S MEN'S SHOP
35 Main Street, Dallas, Pa.
Phone 4-7611

FOR USED BOILERS and Furnaces, call Monk Plumbing and Heating, Dallas 4-5816.

USED corn planters, balers, tractors, and combines at Charles H. Long, Farm Implements, Sweet Valley. Dallas 4-8431.

FUEL OILS, Atlantic Products, Meter Service to insure you of accuracy. Montross Oil Company, 436 Main Street, Luzerne. Phone Butler 7-2361.

Save on your automobile insurance, six month policy, standard coverages.
GORDON S. YETTER
Insurance and Real Estate
Pikes Creek, Pa.
Phone Office, Valley 4-2467
Residence, Sweet Valley 7-2131

MCCULLOUGH CHAIN-SAWS
Sales and Service
August F. Walters
Dallas 4-3227

NOTARY Service. Dallas Post, Lehman Ave., Dallas.

BOTTLED GAS
Plumbing and Heating
Harold K. Ash
Shavertown Dallas 4-6166

New Telephone Number for **NORTI BERTI**
Dallas 4-5731

Electrical Contracting—
WIRING old and new, range and water heater installation, fixtures and appliances. Call Harold Brobst, Dallas 4-7251.

RADIO AND TV repairs. Reasonable. Phone Dallas 4-2714 day, evenings or Sundays.

Real Estate For Sale
THOMAS P. GARRITY
Realtor
REAL ESTATE & INSURANCE
Service to the Greater Back Mt. Area
Pole 113 — Harveys Lake
HARVEYS LAKE 9-6272

Sanitary Service—
SEPTIC TANKS, cesspools and privy vaults cleaned. J. A. Singer, City Scavenger, 137 Dagobert Street, Wilkes-Barre. Dial 3-4529.

SEPTIC TANKS, reinforced concrete, buy the best. Costs less in the long run. C. E. German and Son, Kingston 8-1448 or your local supply dealer.

For Rent—
TRUCKSVILLE, furnished five-room house. Porch and yard. On bus line. Call Dallas 4-5401 or Harveys Lake 9-3374.

THREE ROOMS and bath. Modern. Heat, electricity, water, gas, garage. Mansion Apts., Carverton Road, Trucksville. \$75. Call Dallas 4-2240 Saturdays from 1 until 6.

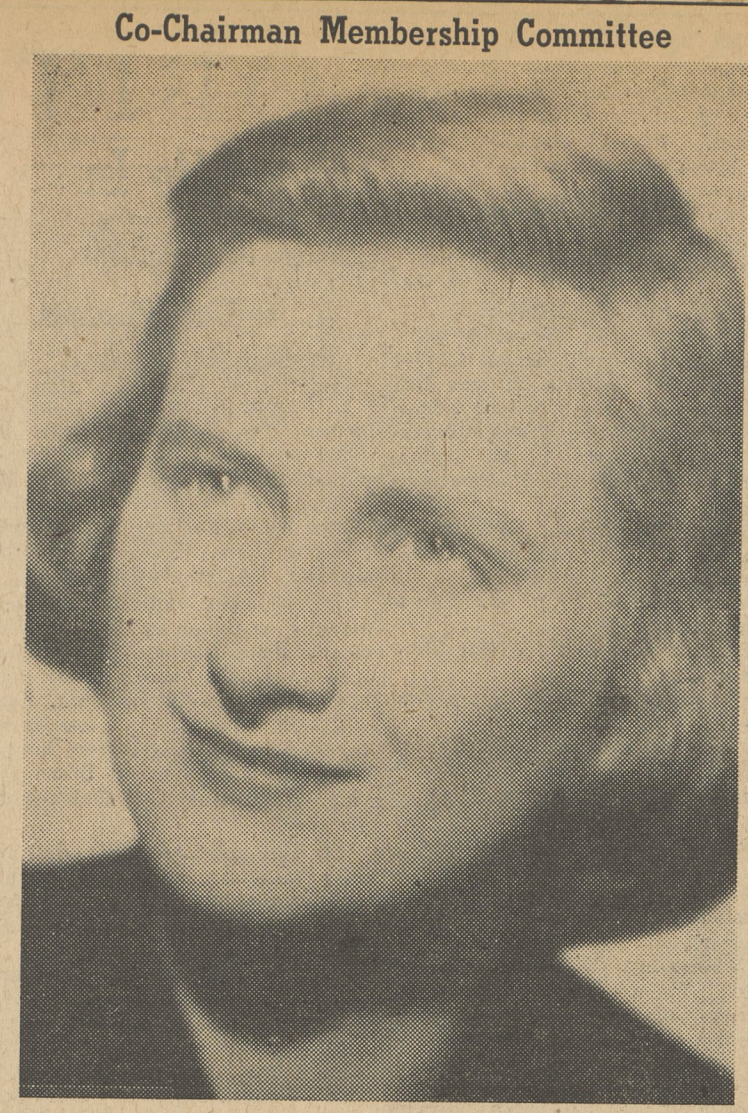

Philharmonic Offers Special Family Memberships Good For 3 Concerts

Mrs. Stanley S. Davies, West Dallas, a co-chairman of the membership committee for the Wyoming Valley Philharmonic Society, is accepting subscriptions under the family plan during the present membership campaign. Actively working for the Philharmonic during the past few years, she has contributed greatly in the development of this civic project which is now entering its fourth season.

The family membership plan has been formed to encourage group family participation and enjoyment to live music. Membership for \$6.60 entitles two adults and a child to attend the three orchestral concerts scheduled during the early part of 1956. The first concert will be held at Irem Temple on January 9th. The program will feature 10 year-old piano prodigy Abbott Lee Ruskin. He will play Mozart's Piano Concerto in A Major with the Philharmonic orchestra under the direction of Ferdinand Liva, with John Detroy, head of the Music Department at Wilkes College, as associate conductor.

March 5, the date of the second concert, will highlight Romy Shevelov, noted violinist as the guest artist. The last in the series will be the ever popular "Pop" concert to be given April 23.

Attractive blue folders have been mailed to fully describe the concert season. Anyone wishing to have one of the descriptive folders or further membership information, may contact Mrs. Davies, Mrs. Gregory Ferenbach or Mrs. Ray Turner, who are working together for the membership campaign.

Plans Retirement Home For Elderly
Mrs. Virginia Beberus, Cliffside Avenue, Trucksville, plans a new kind of retirement home for elderly people. Long known as operating a convalescent home for patients requiring bed care, she is now opening her doors to elderly men and women who do not require anything except a comfortable home, good food, and pleasant surroundings.

Since returning from Philadelphia where she has been staying for the past two months, Mrs. Beberus has not taken guests requiring nursing care. Modified forms of recreation will be provided, suitable for residents retaining their interest in life, but for one reason or other not able to continue in their own homes. The home will have the atmosphere of a club, with community of interest the keynote.

Wanted To Rent—
WANTED TO RENT: Responsible family desires to rent a 3 bedroom home in Dallas or vicinity. Call Dallas 4-4136.

Will Swap—
BOYS BICYCLE, small size, two-wheeler, used, for set of old-fashioned andirons, fireplace screen and fire set. Phone Dallas 4-3069.

Coal and Hauling—
GLEN ALDEN COAL delivered promptly. Call 4-1441, Back Mountain Lumber and Coal Co.
GENERAL HAULING—wood, coal, freight, etc. Ashes and garbage removed. Prompt, dependable service. Nort Bert, Dallas 4-5731.

Care For Aged—
CARE FOR elderly people who still enjoy life, in a happy, comfortable home with good food and pleasant surroundings. Virginia Beberus, 7 Cliffside Avenue, Trucksville.

Building—
Stefan Hellersperk
GENERAL CONTRACTING
GENERAL CARPENTRY
Phone Dallas 4-0744

E. V. TROBACK, general contractor and builder. Office 67 W. Eighth Street, Wyoming. Telephone Wyoming 61-J.

J. T. JETER
Registered Engineer
Engineering and Land Surveying
Phone Dallas 4-0696

Help Wanted—
WOMAN to clean three days a week. Vicinity of Huntsville. Call Mrs. A. H. Coon, Jr., Dallas 4-6401.
WAITRESSES Wanted. Apply at Don Evans Restaurant, Main Street, Dallas.

Farm Employers Subject To Tax

S.S. Taxes Apply To Farm Workers

Farmer employers are reminded that Social Security taxes apply to cash wages paid to every farm worker to whom to employer paid \$100.00 or more in cash wages during the year 1955.

Social Security taxes are imposed on both employers and employees. The employer and employee tax are 2 percent of taxable wages paid. The employer must withhold 2 percent from the employees' wages. Payment of the 2 percent withheld, together with the employer's 2 percent tax, must be made by the employer.

District Director F. P. Graham, Scranton, said that every farm employer who owes these taxes must file a return on Form 943 and pay the taxes on or before January 31, 1956.

Farm employers are urged to make timely returns and payments to avoid penalties and interest which may be imposed for late filing or failure to file.

Any employer subject to these taxes who has not registered or who has not applied for an identification number should do so at once. The required registration Form SS-4 can be obtained from the District Director or the nearest office of the Social Security Administration. The SS-4 should be filed with the District Director when it is completed. Registered employers will be supplied forms and instructions by the District Director.

Farmer employers in doubt as to their social security obligations should write their District Director of Internal Revenue for Circular A. Circular A explains the requirements with respect to withholding of social security taxes from farm employees' wages.

Book Club To See Puppets

To Elect Officers At Wednesday Party

Back Mountain Book Club will see a puppet show presented by Nelson Downend at the Wednesday afternoon Christmas party in the Annex.

Election of officers will take place at a brief business meeting, following nominations by the committee. Mrs. Henry Peterson, Mrs. A. D. Hutchison and Mrs. E. C. Norcross. Mrs. Raymon Hedden and Mrs. John Butler will serve as auditors. Mrs. Warren Unger will preside. Mrs. George Plack has charge of the program. Decorating chairmen are Mrs. Ornan Lamb and Mrs. Harry Ohlman.

Chairman of the hosts committee is Mrs. Robert J. Williams, assisted by Mesdames William Williams, John Wilson, C. A. Woodruff, B. W. Yocum, Robert Bachman, E. Evenson, D. L. Edwards, Herbert Butler, Ralph Marshall, Charles Frantz.

Entertains At Cards

Mrs. Lewis Reese entertained her card club with a Christmas party at her home on Franklin Street last Monday night.

Present were: Mesdames Dean Ide, Donald Bulford, Alvin Shaffer, Jr., Frederick Drake, Thomas E. Reese, Earl Brown, Victor Cross, Miss Rita Cummings, and the hostess.

“Where Quality Prevails”

Hislop's

FREE DELIVERY DIAL 4-6126

Fresh Pork			
BUTTS	33c lb.	ORDER YOUR Holiday TURKEY CHICKEN	
Tender Beef			
LIVER	39c lb.		
Shoulder		DUCKS CAPONS	
VEAL CHOPS	49c lb.		
LOIN CHOPS	59c lb.		
Fresh		HEINZ Dill Pickles 2 for 25c	
SPARE RIBS	45c lb.		
Fresh Killed			
ROASTING CHICKEN	45c lb.		

SPECIAL

Heinz **Strained BABY FOOD 12 for 99c**

Going Up!

Beginning January 1, 1956 the interest rate on savings deposits at "The Miners" will increase to

2%

PER YEAR.

All deposits received up to and including the 10th of January will draw interest from January 1st. All accounts up to \$10,000 fully insured by the Federal Deposit Insurance Corporation.

DALLAS BRANCH—Main St., Dallas, Pa.

MINERS NATIONAL BANK
OF WILKES-BARRE

Shavertown Lumber Company

Is Now Under New Management

ROBERT M. TURRELL
New Owner

"It is my intention, with the help of Stewart Casterline, Mrs. Johnson and present other employees, to continue the fine service that has been traditional through the years at Shavertown Lumber Company."

10 E. CENTER ST. DALLAS 4-1151 SHAVERTOWN