

Harveys Lake Womans Club Presents "The Youngest Shepherd" At Party

Nearly a hundred members and guests of Harveys Lake Womans Service Club enjoyed a Christmas party Monday evening at Kunkle Community Hall, a location for the entertainment made necessary by continued lack of water at Lake-Noxen high school.

A Christmas play, "The Youngest Shepherd," was presented under direction of Mrs. Fred Swanson. Taking part were: Alan Swanson, the Youngest Shepherd; The Star, Flora Manconi; Mary, Mary Payne; Joseph, Mary Engler; an angel, Bar-

bara Schreiner; shepherds, Pauline Davis, Esther Armitage, Mary Montross; Wise Men, Ruth Deets, Hilda Leinthal, Helen Bialogowicz.

It was announced that Harveys Lake Lions have again contributed \$100 to Christmas cheer baskets. Mrs. Garvin Smith reported on plans for distribution.

Present were: Mesdames Harry Beck, Fuller Ashton, Otis Allen, Jr., Otis Allen, Sr., Mary Forster, Francis Schuler, Catherine Tobin, Marion Rood, Calvin McHose, Charles S. Williams, Glenn Kocher, Clarence

Oberst, A. G. Yudisky, John Zorzi, Jr., Harvey Allen, Carl T. Swanson, Edgar W. Hughes, John Schappert, Frank Bialogowicz, Wilfred Ide; Stephen Hartman, Garvin Smith, Harold Gebler, Reese Finn, Malcolm Nelson, Ruth Bennett, William Bates, Earl Crispell, Ralph Lutes, Russell Scott, Sr., Cletus Holcomb, Jr., Julian Balavage, Adam Stefanowicz, George C. Bray, Clarence Moledor, Hattie Wesley, Dean Kocher, Betty O. Stzelezyk; Grace Searfoss, H. E. Payne, Elwood Whitesell, Earl Payne, Thomas Garrity, Robert Payne, John Stenger, Richard Williams, Carl Schreiner, Frank Dennis, Jr., Harold Maye, Richard Maye, Raymond Grey, Allen Kitchen, Josie Hummel, Daniel Smith, Luther Hummel, Jr.

Donald D. Smith, Gus Condoras, two. Frank Franconi, Carrie Rood, Russell Dodd, Marie Serhan, Alan G. Kistler, Alger W. Shafer, William Kelly, Carl Smith, Margaret Garey, Mildred Garinger, Fred Swanson, Herman Garinger, Dorothy Dodson, Dolores Dennis, Mabel Dennis, J. T. Desiderio, Mary Montross, Esther Armitage, Mary Engler. Misses Eleanor Humphrey, Pauline Davis, Carol Deets, Judy Searfoss, Anna Gulitis, Connie Smith. Donna Smith, Flora Franconi, Lois Jean Davis, Susan Jayne Dodson, Lynn Jones, Gary, Marvin and Sandra Serhan, Alan and Tim Swanson.

Lehman Choir To Present Cantata Sunday Night

Lehman Methodist Church choir will present its Christmas Cantata, "Choir of Bethlehem" Sunday evening at 8:30. Soprano parts are taken by Peggy Tough, Eleanor Ide, Alice Ide, Margo Davenport, Joyce Oncay, Phyllis Swan, Marcia Elston, Louise Ellsworth, Carol Cutting, Judy Hess, Cynthia Disque, Beatrice Elston, Joan DeReemer.

Alto voices: Alice Ehret, Beverly Major, Mary Lou Elston, Patsy Ide, Althea Disque, Shirley Elston, Esther Ide, Carolyn Marks; Baritone: Clifford Erwine, Garvin Tough, Clayton Bostic, Gilbert Tough, James Barrall, and Edward Oncay.

Cancer Information Session Cancelled

Cancer Information Center cancelled its December meeting, scheduled for Tuesday. Mrs. Jack Barnes, chairman, reports that Mrs. Robert Maturi will arrange an information program requested by Dallas Junior Womans Club for its January meeting. The recent Smokers Survey has been completed.

Idetown

Mr. and Mrs. Richard Ide announce the birth of a daughter Nancy Mae on Saturday morning December 11 in the Nesbitt Hospital. Mrs. Ide is the former Lois Garringer, daughter of Mr. and Mrs. John Garringer. They have three other children, Dianne, Ricky and Gary. Mrs. Bruce Williams and Mrs. Kenneth Calkins will have charge of the Childrens Division of the Church School at their Christmas party to be held in the church house on Saturday afternoon at two. The Dallas district W.C.T.U. will be held at the home of Mrs. Della Parrish on Tuesday afternoon at

two. The Christmas entertainment given by the Children's Division of the Church School will be held in the Church on Sunday evening at 7:00.

Carol Kern student nurse at the Delaware Hospital recently spent the weekend with her mother Mrs. Marion Kern.

the Church on Friday evening at eight.

Clay pigeons are not made of The Official Board will meet in clay, but asphaltum.

Your home will look more like Christmas



with these
100's of Beautiful
POINSETTIA PLANTS
Distinctive
DOOR WREATHS
Decorated Christmas Trees
Christmas Candles
Fancy Centerpieces
Brass Planters • Begonias
Cyclamen Plants

This is the home of unusual Xmas Gifts

HILL-the-florist

UPPER ROAD, SHAVERTOWN

PHONE DALLAS 4-7331

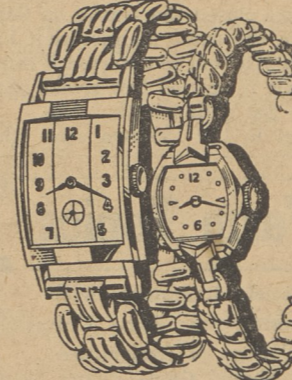

Jeweled
Men's, Ladies' WATCHES
\$19.75

Name brands only including Bulova, Gruen, Hamilton, Helbros and Westfield.

Diamond Rings
from \$29.75 up

There's no confusion when you select a diamond regardless of price. We sell only the finest quality Blue Whites in solid gold mountings.

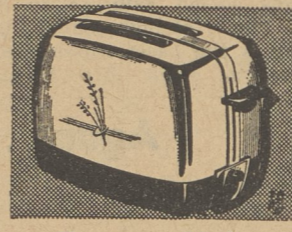

Famous Make Toasters by Toastmaster, GE

PHOTO-IDENTS
from
\$5.95 up

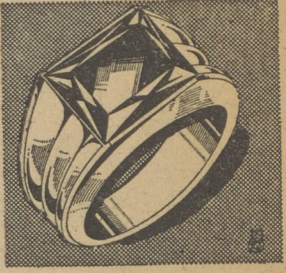
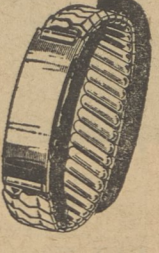

Men's Birthstone Rings \$14.95

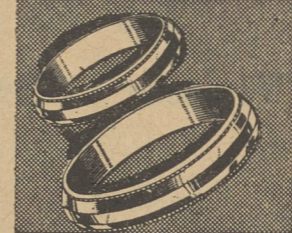

Gold Wedding Bands
from \$8.95

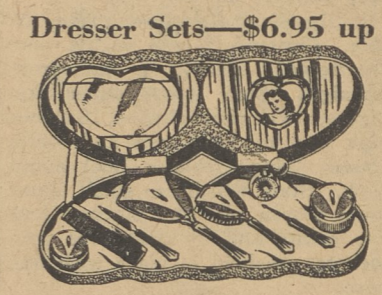

Dresser Sets—\$6.95 up

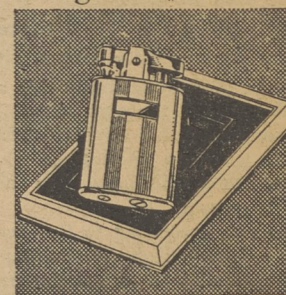

Ronsons \$3.95 up

FINKELSTEIN'S Jewelry and Gifts

72 MAIN ST.

"Over 40 Years On Main Street"

LUZERNE

Smart Santas Bring Russell Stover Candies To Everyone!

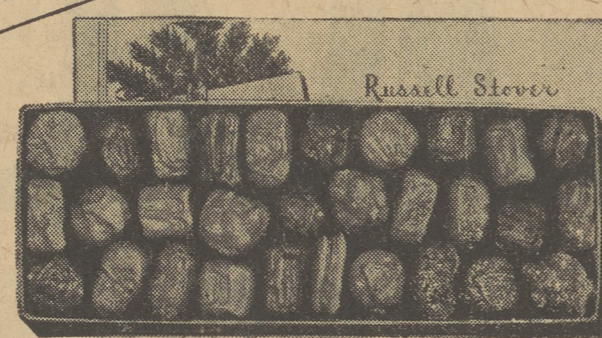
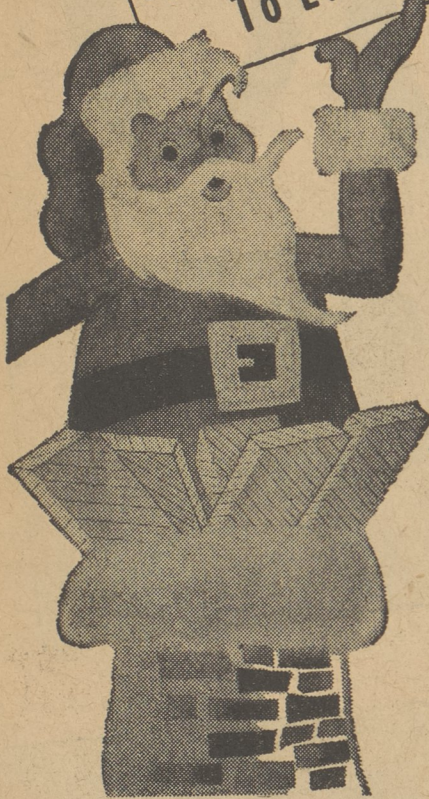

Assorted Chocolates
the finest, freshest you can buy! A variety of nuts, creams and crisp and chewy centers—clipped in dark and milk chocolates.

1 lb. box **\$1.25** 2 lb. box **\$2.50**

Here's the one gift that pleases everybody — and it makes your Christmas shopping so easy!

P. S. Have an extra box on hand when friends drop in!

Russell Stover Candies

Assorted Chocolates
3 lb. box **\$3.75** 5 lb. box **\$6.25**

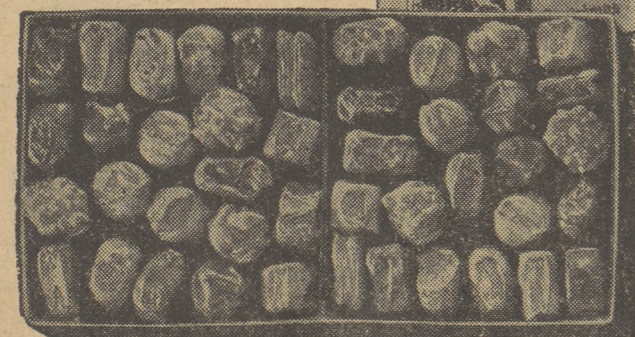

Ideal gift for a family or large group

EXCLUSIVE AT

CHRISTMAS GIFT BUYS

for all the Family

You'll Find The Best At Hall's Pharmacy

Christmas Cards
A big selection to choose from . . .
5c to \$1.00

Christmas Tree Lights
Indoor or Outdoor
Colored Bulbs

Small Toys and Games
for the Kiddies
10c to \$1.98

Christmas
FOR MANY ON YOUR LIST, HERE'S THE ANSWER
THE FINEST BOX OF CHOCOLATES IN THE WORLD

COSMETICS and TOILET SETS

Lentheric
"TWEED" • "TWEED MIST" • "SHANGHAI" • "MIRACLE" • "RED LILAC"
Perfumes \$2.50 to \$5.00
Toilet Water \$1.50 to \$3.50

Max Factor
"ELECTRIQUE" • "MAGIC WAND"
Yardley
"LAVENDER" • "BOND STREET" • "LOTUS"
Bath Powder and Toilet Water \$1.50 to \$3.75

Shulton
"OLD SPICE" • "ESCAPADE" • "DESERT FLOWER" • "FRIENDSHIP'S GARDEN"
Toilet Sets \$2.25 to \$10.00
Coty Sets \$3.00 to \$10.00



It wouldn't be Christmas without . . .

Whitman's CHOCOLATES

GIFTS FOR MEN THAT THEY WANT

Pipes
MEDICO • PUREX YELLO-BOLE Kaywoodie
\$1.00 to \$5.00
Zippo Lighters - \$3.50
Other Makes
98c to \$7.50

Billfolds, many styles 98c to \$15.00
Gillette Shaving Sets \$1.79
Remington or Shick Electric Shavers \$19.95 to \$29.50

Wrist Watches \$5.75 to \$12.75
Watch Bands . . \$1.00

CAMERAS & EQUIPMENT
Holiday Flash Camera, Flashholder \$8.15
Brownie Hawkeye Flash Outfit \$13.65
DuaFlex Flash Outfit \$21.75
ALL SIZE FILMS and FLASH BULBS

We Are Open Every Evening

HALL'S PHARMACY

PHONE 4-4161

SHAVERTOWN

REGISTERED PHARMACIST ON DUTY AT ALL TIMES

PLENTY OF PARKING SPACE

MAIN HIGHWAY