

Mrs. Depkin Remains In Boston Hospital

Mrs. Glenn Major, Centermoreland, reports that Mrs. Madeline Jackson Depkin, Beaumont, was not discharged from the New England Baptist Hospital near Boston, as expected, but will remain there for an indefinite time.

Mrs. Depkin had every expectation of joining her brother, Ken-

neth, and his family in Beaumont the Sunday before Christmas, but when Leaky Clinic surgeons examined her before discharge, they decided that it was unwise.

Mrs. Depkin was operated on late in November for a liver complication, the same operation as the one performed in September on Sir Anthony Eden. She was apparently making good recovery when she had a set-back.

**- H O -
Model Trains**

Complete Stock - Accessories - Power Pack

**WORK SHOP FOR MODELERS
Club Meetings**

Large Operating Layout Under Construction
AFTERNOONS - EVENINGS

**Room 207 - Butler 8-2901
KINGSTON CORNERS BLDG.**

In the past our relationship has been pleasant for which we are most thankful. We trust that we may be honored with your continued business during the coming year.

DEVENS MILLING COMPANY

A. C. DEVENS, Owner
PHONE 4-7141 - DALLAS, PA.



**Hurry! Hurry! Hurry!
Only 3 Days Left
TO CASH IN ON OUR BIG
YEAR END CLEARANCE**

All Prices Reduced As Much As
\$450 OFF MARKET PRICES

'46 PACKARD 4 Dr. Sedan, R&H. \$245	'50 CHEVROLET Del. 4 Dr. R&H \$795
'46 CHEVROLET Fleetmaster 5 P. Club Coupe. R&H. \$295	'50 PACKARD 4 Dr. R&H, U.mat. Dr. \$745
'46 PLYMOUTH 5 P. Spec. Del. Cl. Cpe. \$295	'51 PLYMOUTH 2 Dr. Sedan, R&H \$885
'46 DODGE 4 Dr. Cus. Sedan, R&H. \$295	'51 FORD Cus. 3, 4 Dr. Fully Equip. \$895
'47 FORD 8 Cyl. Super Del. 2 Dr. R&H. \$365	'51 FORD 8 Cyl. 2 Door, R&H. \$995
'48 FORD 8 Cyl. Super. Del. 4 Dr. R&H. \$465	'51 FORD 8 Cyl. Cus. 4 Dr. R&H. \$1065
'48 CHEVROLET 5 P. Cl. Cpe. Equip. \$475	'51 PLYMOUTH 5 E'vedere Hard Top, 2 Tone Paint, R&H. \$1095
'51 HENRY J 6 Cyl. Sedan \$495	'52 PLYMOUTH 5 P. Cl. Cpe. Equip. \$995
'49 CHEVROLET 2 Dr. Equipped \$550	'52 CHEVROLET 4 Door Del. R&H, P. G. \$1125
'49 LINCOLN Cosm. 4 Dr. R&H, O'd. \$645	'52 FORD 2 Door Cus. line, R&H \$1145
'50 FORD 6 Cyl. 2 Door, R&H. \$665	'53 FORD 2 Door R&H, Like new \$1425
'50 FORD 8 Cyl. 2 Door, R&H. \$695	'53 FORD 2 Dr. Driven less than 50 Miles Never Been Titled. \$1625

TRUCKS	TRUCKS
'53 FORD Pickup \$1095	'49 INTERNATIONAL 1/2 Ton Panel \$395
'52 FORD Pickup \$995	'48 STUDEBAKER Pickup \$395
'51 FORD 1/2 Ton Panel \$895	'46 INTERNATIONAL Walk In Panel \$595
'51 FORD 3/4 Ton Express \$875	'46 INTERNATIONAL Metro-Walk In Panel \$595
'51 FORD Pickup \$795	

Nobody But Nobody Undersells Us
MOTOR TWINS
TWO BIG PLACES

In Wilkes-Barre, It's 40 SOUTH MAIN ST.

OUR ONLY TWO LOTS

In Kingston Cor. Market Rutter Ave.

PHONE VA 2-2144 Open Evenings PHONE VA 3-2159



TO ALL OF OUR CUSTOMERS

OPEN WED. NIGHT, DEC. 30TH 'TIL 9:00 P. M. CLOSED NEW YEAR'S DAY

FROM YOUNG PORKERS—LEAN, MEATY

PORK LOINS

RIB END
Up to 3 1/2 Lbs.
LB.

35^c

LOIN END
Up to 3 1/2 Lbs.
LB.

45^c

CENTER CUT
ROASTS
or
CHOPS
LB.

79^c

Serve With Ideal APPLE SAUCE

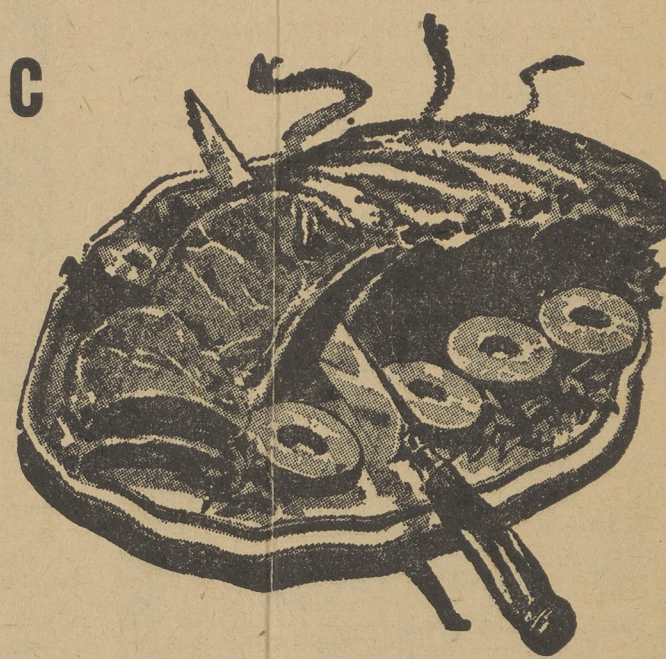

TOP QUALITY
SMOKED HAMS

FULL SHANK HALF

Lb. **59^c**

LOCAL DRESSED AND DRAWN
FRYERS

Lb. **43^c**

FULLY DRESSED
WHITINGS 2 Lbs. **25^c**

5-Lb. Box **59^c**

BONELESS ROLLED
VEAL ROAST

Lb. **69^c**

LEG, RUMP or SHOULDER
VEAL ROAST

Lb. **49^c**

LANCASTER BRAND
SKINLESS FRANKS

Lb. **45^c**

Bakery Features

Enriched
SUPREME BREAD
FAMILY SIZE

2 LARGE LOAVES 27^c

Louella

Butter Bread
LB. LOAF **25^c**

"DELICIOUS WITH ANY MEAL"

Produce Features

CRISP WESTERN

CARROTS bch. **10^c**

FINEST GOLDEN Sweet

Potatoes 3 lbs. **29^c**

JUICY FLORIDA

ORANGES Extra Large doz. **39^c**

Dairy Features

Blue Seal

Rindless

Swiss Cheese
LB. **69^c**

Rindless

Sharp Cheese
LB. **69^c**

FOR THAT NEW YEAR'S SNACK

IDEAL
SAUER KRAUT

2 Lge. Cans **25^c**

NABISCO
RITZ CRACKERS

Lb. Box **33^c**

BUCKEYE PRETZELS Reg. or Cheese

Pkg. 23c

BALA CLUB
BEVERAGES

3 Qt. Bots. **25^c** Plus Dep.

BACHMAN'S
PRETZELS THN

12-oz. Box **34^c**

TRITZEL PRETZELS

Lg. Pkg. 37c

IVORY
Medium Bar
3 Bars **22^c**

CAMAY
Bath Bar
4 Bars **29^c**

CAMAY
Regular Bar
Bar **10^c**

IVORY
Large Bar **12^c**
M&M's Candy Coated CHOCOLATES
7 oz. Pkg. **23^c**

IVORY
4 Personal Bars **19^c**
SPIC & SPAN
CLEANSER
16 oz. Pkg. **24^c**