

### Dallas-Franklin Boys At Show

Fourteen Students View Machinery

Fourteen Dallas-Franklin Township Vocational Agriculture students returned from Harrisburg where they viewed the Pennsylvania State Farm Show since Wednesday afternoon.

Sheldon Mosier, instructor, Jiggs Elston, and C. J. Eipper furnished transportation.

Mr. Mosier says his boys are interested primarily in modern farm machinery, with dairy cattle a close second. The show is a valuable adjunct to class work in Mr. Mosier's opinion, giving prospective farmers an insight into what is being done to improve and modernize the nation's basic industry, that of producing food.

Students who attended the Farm Show are: Dave Moore, Fred Davis, Tom Rogers, Edward Wall, Don Weidner, Sam Fowler, Roy Carr, Carl Greis, Herb Wertman, Joe Hardick Jack Puterbaugh, H. Shultz, Tom Salinski, and Bob Kubasti.

### Kingston Twp.

Mr. and Mrs. Abe Gay, Maple Street, Shavertown are spending a few weeks in Florida.

The Martins of Martin's Gas Station at the "Y" in Trucksville are getting off to a bad start this New Year. Mr. Martin and Ralph Lee were burned recently at the station. Mr. Martin recently buried his brother, and his sister is in a serious condition at the Mercy Hospital.

Mrs. Ruth McCarty, Harris Hill Road, Trucksville, a patient at Mercy Hospital, is coming along nicely after breaking her hip when she fell at her home before Christmas. She is very grateful for the many cards and gifts she has received. Mrs. McCarty is widow of the late Francis McCarty, former Chief of Police of Kingston Township.

Albert Williams, Lehigh Street, Trucksville, is ill at his home.

Harriet Jean Williams and Anna Mae Durbin, both of Shaver Avenue, Shavertown, are vacationing in Florida.

Mrs. William Hunt of Shavertown and Mrs. Paul Smith of Kunkle are visiting Mr. and Mrs. William Carrell of Wilmington, Del. Mrs. Carrell is the former Wilma Hunt, daughter of Mrs. William Hunt.

### Idetown

Howard Wright former resident here, is a patient at the Wilson Memorial Hospital, Johnson City, New York.

R. Bruce Shaver observed his birthday anniversary on Sunday.

Mrs. Howard Boice returned to her home after being a patient at the General Hospital.

Mrs. John Cadogan of Scranton spent several days with her sister, Mrs. Della Parrish.

Mrs. Charles Fiske and daughter, Connie of Sweet Valley spent several days with Mr. and Mrs. Oscar Swan.

Mr. and Mrs. Joseph Comsiky of Kingston announce the birth of a daughter, Josephine on January 10. Mrs. Comsiky is the former Anna Meade, daughter of Mr. and Mrs. Corey Meade. They have four other children.

### Names Book Selection Committee For Year

Mrs. Peter D. Clark, chairman of Book Selection Committee, Back Mountain Memorial Library Book Club, announces membership of her committee for 1953:

Mrs. Henry Peterson will act as co-chairman. Members are: Mesdames Harold Flack, Fred Howell, Thomas Heffernan, John Landon, John C. Phillips, Gerald Stout, Preston Sturdevant, Warren Unger, Robert Van Horn, Marshall Nunlist, and Miss Catherine West.

Mrs. Herbert A. Smith, Jr., president of the Book Club, and Miss Miriam Lathrop, librarian, are automatically members.

It was suggested at last Wednesday's meeting in the library that Book Club members drop slips of titles of books they would be interested in, in a box for guidance of the book selection committee.

### Auxiliary Names Heads Of Standing Committees

Executive Board meeting, Prince of Peace Auxiliary, was held at the home of Mrs. Paul Goddard last Tuesday, with newly elected officers officiating.

President is Mrs. Paul Goddard; vice president, Mrs. Don Clark; Louise C. Miller, secretary; Mrs. Robert Milne, treasurer.

Heads of standing committees are: Mrs. C. A. Woodruff, devotions and music; Mrs. Alvin Shaffer, Altar Guild; Louise Miller, flower chart; Mrs. Charles W. Lee, membership; Mrs. Calvin Hall, Christian education; Mrs. Edwin Ratcliffe, public relations; Mrs. William Wright, United Thank Offering; Mrs. Charles Brooke, church periodicals; Mrs. Alvin Martensen, kitchen; Mrs. Edward Meneley, dish-cloths; Mrs. Warren Unger, assisted by Mrs. Elwood Hudson, merchandise.

# "Um-m" Juicy = Tender = Delicious

## AND SUCH AN ATTRACTIVE PRICE

Cut from young grainfed Western steers, Acme quality beef has that tender, juicy flavorful deliciousness that folks go for in a big way. Give the family a treat this weekend—at this price you'll want to take advantage of the opportunity to serve your favorite

U. S. Graded "Good or Choice" Beef

# STEAKS

Sirloin T-Bone Porterhouse **lb 79<sup>c</sup>**

Fill Your Freezer With These Delicious STEAKS!

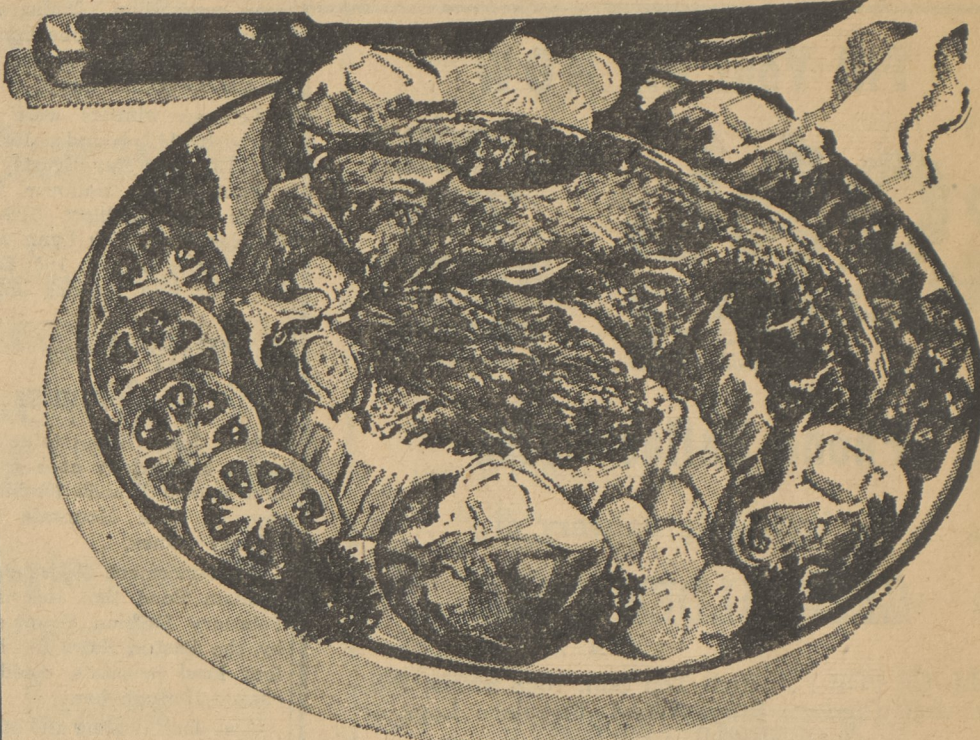

Acme Quality "BONELESS"

**ROUND STEAK** **lb. 89<sup>c</sup>**

CUT UP FRYERS

LEGS **lb. 79<sup>c</sup>**  
Necks & Backs **lb. 10<sup>c</sup>**

BREASTS **lb. 79<sup>c</sup>**  
WINGS **lb. 39<sup>c</sup>**

GOOD or CHOICE—SHORT CUT 7", STANDING

**RIB ROAST** **lb. 69<sup>c</sup>**

Economical & Tasty, Veal

**SHOULDER ROAST** **lb. 53<sup>c</sup>**

TENDER & NUTRITIOUS "BONELESS"

**VEAL ROAST** **lb. 79<sup>c</sup>**

LOCAL, DRESSED & DRAWN

**FRYING CHICKEN** **lb. 53<sup>c</sup>**

## Farm Fresh Fruits and Vegetables

ACME Leads In Quality With Price

CULTIVATED—SNOWWHITE

# MUSHROOMS

lb. **49<sup>c</sup>**

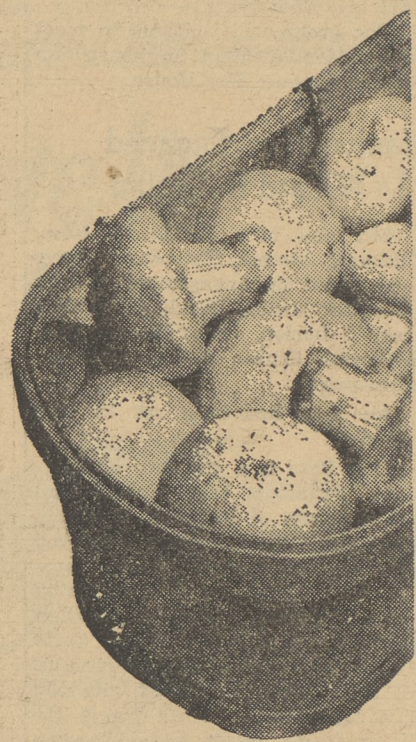

Serve A Sizzling Tender Steak Covered With Mushrooms

CRISPY, LARGE HEADS—SIZE 48's

**ICEBERG LETTUCE** **Head 10<sup>c</sup>**

COOL CRISPY

**PASCAL CELERY** **2 Jumbo Bchs. 25<sup>c</sup>**

## Here's A Shower Of Good Budget Buys

ALASKA'S BEST

**HORSESHOE SALMON** **Tall Can 69<sup>c</sup>**

SEA SIDE

**LIMA BEANS** **2 17 Oz. Cans 23<sup>c</sup>**

CHILDREN LOVE 'EM

**ZION FIG BARS** **Lb. Pkg. 25<sup>c</sup>**

DOLE'S

**CRUSHED PINEAPPLE** **No. 2 Can 25<sup>c</sup>**

CAMPBELL'S

**TOMATO SOUP** **3 10 1/2 Oz. Cans 31<sup>c</sup>**

STANDARD PACK

**TOMATOES** **2 16 oz. Cans 25<sup>c</sup>**

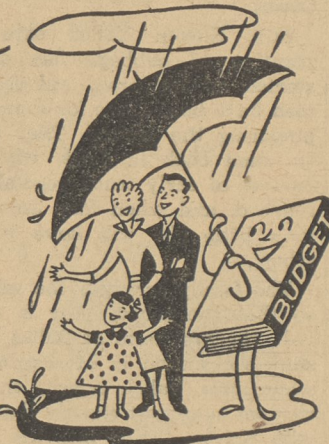

### FARM FRESH DAIRY PRODUCTS

Rindless—No Waste

**Sharp Cheese**

**lb. 69<sup>c</sup>**



EAT ALL YOU BUY

**MILD CHEESE** **59<sup>c</sup>**

No Rind—No Waste

**SWISS CHEESE**

**lb. 89<sup>c</sup>**

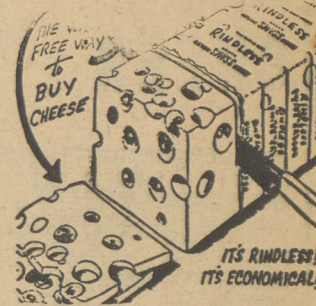

### JUNE IN JANUARY! FROZEN FRUITS

IDEAL BRAND, WHOLE **STRAWBERRIES** **12 Oz. Pkg. 29<sup>c</sup>**

MISS MUFFET **SLICED PEACHES** **10 1/2 Oz. Pkg. 19<sup>c</sup>**

DOLE'S HAWAIIAN **PINEAPPLE CHUNKS** **14 Oz. Can 27<sup>c</sup>**

IDEAL BRAND (Concentrated)

**ORANGE JUICE** **2 6 oz. Cans 25<sup>c</sup>**

