



All Our Markets Will Be  
**OPEN TUESDAY**  
and  
**FRIDAY**

**TILL 9 P. M.**  
Saturday, Monday and Wednesday  
Til 6 P. M.  
CLOSED THANKSGIVING DAY

**FROZEN FOODS**

For Your Thanksgiving Feast

IDEAL

**Whole Strawberries**

15 oz. Pkg. **39c**

A Delicious Dessert With Cake or Ice Cream

Ideal Garden Fresh Peas 12 oz. Pkg. **23c**

Ideal Asparagus Spears 10 oz. Pkg. **39c**

Ideal Broccoli Spears 10 oz. Pkg. **24c**

Pensupreme—Popular Varieties

**ICE CREAM**

2 Pt. Pkg. **53c** 1/2 Gal. Pkg. **\$1.05**

Virginia Lee  
Thanksgiving

**LAYER CAKE**

Each **99c**

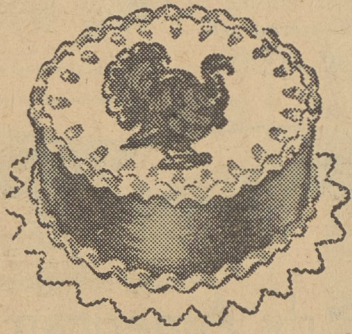

A Delicious Chocolate Cake With Butter Cream Icing and Generously Sprinkled With Shredded Coconut. Try One

VIRGINIA LEE **FRUIT CAKES** Better Than Ever

1 Pound **98c** 2 Pound **\$1.89** 5 Pound **\$4.49**

For Turkey Filling

**Supreme Stuffing Bread** loaf **14c**

# Thanksgiving Dinner Food Delicacies...

## Quality Foods At Low Prices

They're all there—real quality foods... appetizers, entrees, side dishes, relishes, salad fixin's and desserts. Yes, Acme Super Markets should be your "One-Stop" Shopping Center for Thanksgiving. Save time as well as money—Shop the Acme Way.

Lancaster Brand, Broad Breasted

**TURKEYS**

Over 18 lbs. Lb. **51c** Under 17 lbs. Lb. **57c**

Dressed and Drawn

**EVISCERATED TURKEYS**

Over 16 lbs. Lb. **63c** Under 15 lbs. Lb. **69c**

Tender Plump **LONG ISLAND DUCKS** Lb. **39c**

Good or Choice, "Ideal Trim" **Standing RIB ROAST** Lb. **79c**

Center Cut **PORK CHOPS** Lb. **79c**

Cut from young Corn Fed Porkers

**DAIRY FOODS**

WISCONSIN

**Mild Cheese**

Lb. **53c**



Blue Seal, Rindless **Domestic Mild Cheese** Lb. **69c**

Tangy **Stella Blue Cheese** Lb. **58c**

Glendale Club **Cheese Food** 2 Lb. Pkg. **83c**

Kraft's **White American Cheese** 2 Lb. Pkg. **\$1.13**

REPP-U-TATION

**Sweet Apple Cider** Gal. Jug **59c**

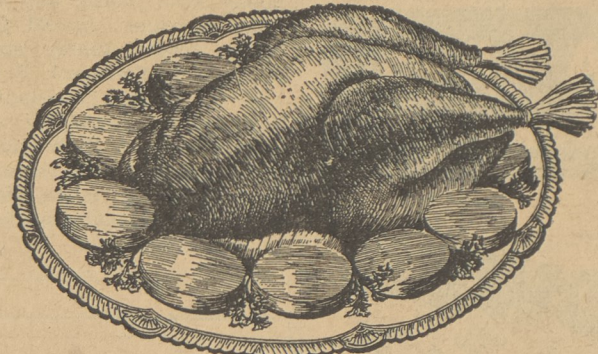

Extra Fancy

**Roasting Chickens**

Over 4 Lbs. Lb. **49c** Under 4 Lbs. Lb. **39c**

Tender, Skinned, Smoked **HAMS** Whole or Full Shank Half Lb. **59c**

Local Dressed **Frying CHICKENS** Lb. **35c**

CUT UP PARTS

**LEGS & BREASTS** Lb. **79c**

**NECKS & BACKS** Lb. **19c**

**WINGS** Lb. **45c** | **LIVERS** Lb. **69c**

A Must With Turkey

**OCEAN SPRAY**

**CRANBERRY SAUCE**

2 16 oz. Cans **35c**



Whole or Jellied

A Tasty Treat—Ideal **Cranberry Sauce** 2 16 oz. Cans **29c**

Asco **Calif. Fruit Cocktail** Lge. Can **38c**

Ideal **Calif. Cling Peaches** Lge. Can **33c**

Ideal **Grapefruit Sections** No. 2 Can **21c**

Ideal **Crushed Pineapple** No. 2 Can **27c**

### The Choicest Of Fruits And Vegetables



Finest Calif. Emperor **GRAPES** 3 lbs. **29c**

Sweet Juicy Florida **ORANGES** 2 doz. **49c**

Red Ripe Cape Cod **CRANBERRIES** lb. **25c**

U. S. No. 1 McIntosh **APPLES** 4 lbs. **29c**

Golden Maryland **Sweet POTATOES** 3 lbs. **29c**

Juicy, Seedless Florida **GRAPEFRUIT** 3 for **25c**

Golden Yellow **RIPE BANANAS** 2 lbs. **29c**

Yellow, Solid **Cooking ONIONS** 3 lbs. **25c**

Solid **Waxed RUTAS** lb. **5c**

Imported **Hallowi DATES** lb. **19c**

### Acme's Gigantic CHRISTMAS GIFT OFFER

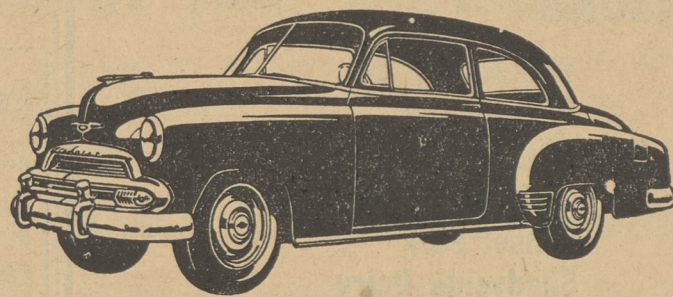

**2 NEW CHEVROLET SEDANS**

**14 COLUMBIA BICYCLES**

**70-\$5.00 FOOD CERTIFICATES**

**NOTHING TO BUY—NO STRINGS ATTACHED**  
**FREE REGISTRATION BLANKS**  
**TO EVERYONE**

Register each time you enter an Acme Super Market or an American Store from now until December 24. Drawings will be held at the end of each week's business for two bicycles and 10 \$5.00 Food Certificates. Two Grand Prize Winners will each receive a 2-Door Chevrolet Special Sedan at the close of the 7th Week. Weekly winners are also eligible to compete for the Grand Prize. Employees of American Stores Co. and their families may not participate for the prizes.

### Beaumont

By Mrs. William A. Austin  
Phone H. L. 3424

We appreciated the interest shown by the following who visited school during Education Week: Mrs. Harry Sweppenheiser, Mrs. Elmer Boice, Mrs. Earl Johnson, Mrs. Charles Smith, Mrs. John Lewis, Mrs. Walter Bartlett, Mrs. Job Dietz, Mrs. Elmer Daley, and Mrs. Hayner.

Mr. and Mrs. Emory Straley enjoyed last weekend with their son, Carl, at Sampson, N. Y., where he is a member of the Air Force.

Edward Lewis, Lyle Crispell, and Margaret Gunton represented our high school in the Wyoming County Band while Carol Millard, Jeanette Dymond, Audrey Shupp, Alyce Jane Patton, Gladys Jones, Charles Lewis, Janet Traver, Phyllis May, and Richard Hobbs were members of the Wyoming County Choral Group at the music festival at Tunkhannock, November 15. All the schools in Wyoming County participated.

The students of fifth and sixth grades handled the surprise birthday party for their teacher, Mrs. Wm. Arch Austin, with great ease and ability for they helped bake and decorate the birthday cakes in the school cafeteria kitchen!

This was the menu enjoyed by the school as the "Thanksgiving Dinner"—Turkey with dressing and giblet gravy, mashed potatoes, rolls, peas, cranberry sauce, celery sticks, milk, and pumpkin pie. Much credit is due Mrs. Raymond Denmon and Miss Florence Frear who do such a good job in the preparation of the tasty meals and to the faculty who plan, order, and manage the program.

Have you found time to count your blessings,—then have a truly "Happy Thanksgiving"?

It is with regret that we learned the John Cowans plan to move to Maryland. We know they will make new friends, but we hope they come back to see their old ones. Best wishes, Cowans!!!

### Sweet Valley

Miss Bess Klinetob, Dallas 8-624

Friends of Rev. and Mrs. Ira Button surprised the couple on their forty-fifth wedding anniversary, with a party in the Christian Church parlors Saturday night. Gifts included a Sunbeam Electric Mixer.

Present were: Mr. and Mrs. Dayton Long, Mr. and Mrs. K. L. Straub, David and Ruth Walter S. Rennie, Robert Black, Mr. and Mrs. John Black, Mr. and Mrs. Craig Herdman, Mrs. William Rennie, Mr. and Mrs. George Klenotic, Mrs. Olive Gillette, Jacqueline Benson, Mrs. Edward Cragle, Gertrude, and Frederick.

Jay Long, Mr. and Mrs. Loren Dodson, Timothy Dean Shaw, Mr. and Mrs. Jesse Hann, Mr. and Mrs. C. M. Henry, Mr. and Mrs. William Shaw, Mr. and Mrs. Clayton Edwards, Ronald Lanning, Mr. and Mrs. Ben Adams, Mr. and Mrs. Frederick Adams, Mrs. Harriet Edwards, Joyce Loren, Mr. and Mrs. John Long, with children Gloria, Dean, and Wilma June.

Janice Kitchen, Mr. and Mrs. Calvin Hosier, Mr. and Mrs. Sanford Bradley, Mrs. Raymond Shaw, Mr. and Mrs. Clayton Thomas, Mr. and Mrs. James Hutchinson, Ray Shaw, Mrs. Sarah Cole, Mrs. Sarah Roberts, Mr. and Mrs. Wilson Mahoney, with Daniel and Dennis, Thomas, Robert and Rodney; Mrs. Russell Kitchen, Shirley Kitchen, and Bess Klinetob.

### Noxen

By Mrs. Earl Beahm  
Phone H. L. 4495

Carl Auvil has purchased a new car. He expects to retire from Armour Leather Company where he has been bookkeeper for a number of years.

Mrs. Wilson Harding suffered a stroke recently and is bedridden. Although she has not been well for some time, she has been able to do her own work.

A bus will leave Noxen for Wilkes Barre every Thursday and Saturday night at 5 p.m. and return at 9 p.m.

Mr. and Mrs. Charles Winner of Washington, D. C., were weekend guests of Mr. and Mrs. Francis Belles.

Mrs. Ora Bean and her mother are spending a few days in Scotland.

Mrs. Viola Kovolick and Mrs. Beulah VanCampen spent Sunday with the former's father, Charles Sickler at Centermoreland.

Floyd Diamond was squeezed between two cars at his work at Armour Leather Company and admitted to the hospital last week.

### Willard Prynne Completes Dental Technical Course

Willard Hugh Prynne, grandson of Mrs. Daisy Prynne, Carverton, graduated from United States Naval Dental Technicians School, completing his course at Great Lakes October 29.

He is stationed at Bainbridge, Maryland.

Willard, known hereabouts as Billy, moved from Carverton six years ago, when his parents, Mr. and Mrs. Sheldon Prynne, located in Joliet, Ill. So it was Joliet High School that Bill attended instead of Kingston Township.

**PALMOLIVE**  
REG. SIZE  
3 for **25c**

**Cashmere Bouquet**  
BATH SIZE  
2 for **25c**  
Reg. Size **10c**

**SUPER SUDS**  
Lge. Pkg. **30c**  
Giant Size **72c**

Octagon  
**Granulated Soap**  
Pkg. **31c** With Dish Cloth

Lge. Pkg. **30c**  
Giant Size **72c**

**STERLING SALT**  
3 lb. Pkg. **11c** 26 oz. Pkg. **9c** 24 oz. Pkg. **5c**