Beaumont Students Have Banner Year

Thomas and Charles Davis of Beaumont High School Class of 1951 took two of the three places in the Wyoming County Senatorial Examinations with Thomas taking the scholarship and Charles ranking third.

Both boys had previously passed the N.R.O.T.C. tests with high ratings. This summer they are at Green Bay, Wis., on merchant ships. They are the twin sons of Mr. and Mrs. Samuel Rosser Davis.

Jeanette Traver, freshman at Bloomsburg State Teachers' College, made the Dean's List and won the Literary Fellowship, too. She is the daughter of Mr. and Mrs. Voyle Traver.

These honors plus winning the District PIAA Baseball championship make the 1950-51 school year a banner one for the Beaumont faculty and students in achievement scholastically as well as in sports where Bert Cross and Melvin Crispell were given offers by major league teams.

Fruit-Growers To Picnic At Blue Ribbon Orchards

Luzerne County Fruit Growers will picnic at the Blue Ribbon Cake Farm August 7 at 1:30.

There will be a demonstration, and a tour of the 225 acres of apple trees. Wives and families are invited.

The farm is located near Huntington Mills, between Town Hall and New Columbia. The crop is used practically exclusively in apple pies made by the Blue Ribbon Cake Company.

When Reuben Levy, head of the organization, bought the orchards some years ago, he is said to have brought the first year's crop home in his pocket, due to a late freeze after the apples had set in the spring, but production has been heavy ever since.

VOTE FOR

Harold R. Major

for

SUPERVISOR

in

Lehman Township

on

REPUBLICAN TICKET

LEVER NO. 1

Your Support Will Be Greatly Appreciated

Plan Carefully For Cabinets And Counters

Cabinets and counters occupy more space in a kitchen than does any other kind of equipment, says American Builder magazine.

For this reason, the magazine adds, arrangement and size of cabinets and counters should be carefully planned.

"For greatest efficiency, storage space in the kitchen should be planned according to the size of the family," American Builder says. "And, if possible, the arrangement should be determined before plannng the placement of windows. Otherwise, windows can limit the effectiveness of cabinet arrangements."

For a family of four persons, the building industry publication recommends a minimum of 5 feet, 3 inches of wall cabinets and 8 feet, 6 inches of base cabinets, in addition to space for storing dinnerware.

"When the amount of storage space to be used is determined, it is important that this space be available where it is most needed," American Builder adds. "If appliances are properly arranged according to recommended planning principles and if manufacturers' cabinets are used, there is little chance of error in establishing correct availability of storage space.

"Manufacturers of wood and metal cabinets, largely responsible for the rapid progress in development and standardization of kitchen units, today offer integrated units styled to harmonize with appliances. Cabinets are available to fit any kitchen requirements and are usually designed to complement work areas.

"Base cabinets under counters where mixing is done, for example, usually have provisions for the storage of staple items used in mixing foods, while dinnerware storage is usually arranged in wall cabinets directly above the serving area.

"Shelves should not be higher than 72 inches from the floor, and wall cabinets should not be higher than 15 inches above the work surface of counters."

American Builder says that minimum amounts of counter space as recommended by a recent Small Homes Council study are 15 inches beside the refrigerator, 36 inches at right of sink bowl, 30 inches at left of sink bowl, 24 inches beside, or near, the range, and 36 inches for food preparation

Modern Laundry Fits in Kitchen

Modern laundry equipment is designed to blend well with kitchen cabinets and appliances and the laundry itself can be planned as an attractive extension of the kitchen, says American Builder magazine.

The magazine also says, "Laundry equipment properly arranged in sequence with necessary counters can be effectively used in a combination laundry-game room, either on the first floor or in the basement.

"Ideally, the washer, dryer and ironer should be arranged according to the sequence of their use, with ample counter space near for sorting and folding of clothes. For plumbing economy, one-wall installation is recommended."

House Chosen for 'Livable Features'

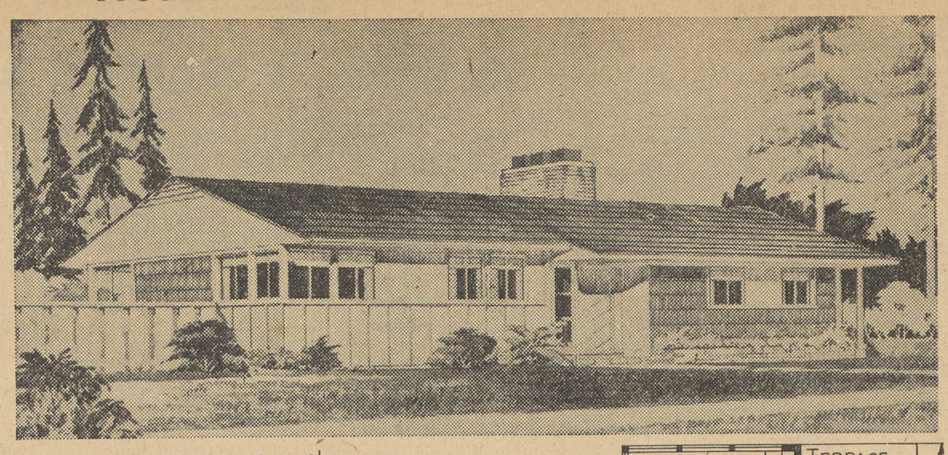

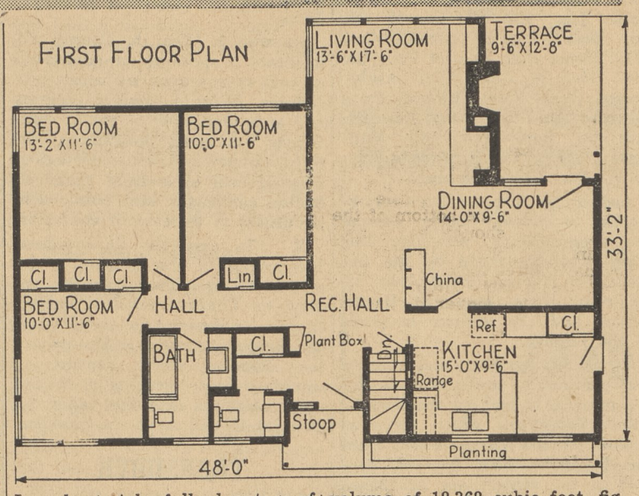

Because of its large number of "livable features," this house has been chosen as Plan No. 40 by American Builder magazine, 30 Church St., New York 7, N. Y.

American Builder says:

"Entrance to a generous powder room is accessible from the reception hall. It is also handy to the kitchen. Economy is considered by the fact that the fixtures back up to the bathroom wall. A sliding cupboard door closes the opening between powder room and adjoining hall. Lavatory for powder room and bath is a built-in type with cupboards below.

"China cabinet and plant shelf divide dining room and reception area. Opposite wall of reception area contains a small plant box with recessed light above. Curtain valance over living room windows provides space for ornamental fluorescent lighting of ceiling. An extended brick facing is obtained in the living room and terrace through the use of a double fireplace serving both rooms. Bookcases fill in the remaining wall area on fireplace side of living room."

The home is an attractive example of the modern ranch style of design in which the architect, Walter T. Anicka, has specialized.

In order to take full advantage of the opportunity for achieving an individualized exterior color plan, the architect suggests basing the entire color scheme on the solid or blended hue selected for the asphalt shingle roof.

The dwelling has a total living area of 1,312 square feet and a volume of 18,368 cubic feet, figures useful in estimating construction cost.

(Detailed estimating plans and a complete home planning packet of building information are available from American Builder, 30 Church St., New York 7, N. Y. Refer to Plan No. 40.)

HOW TO DO IT

Cement Shingle Tabs

In areas where farm buildings in exposed positions are subject to winds of demolition force, as-

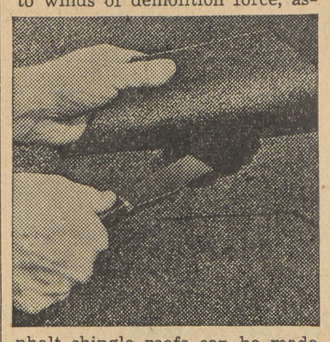

phalt shingle roofs can be made windtight by cementing down the shingle tabs. The cement holds the tabs down so that wind cannot blow underneath to lift the roofing from the roof deck.

Quick-setting asphalt cement is used and can be applied with either a putty knife or a caulking gun. Place a spot of cement about the size of a 50-cent piece under the center of the exposed portion of each shingle tab and press the tab down firmly. Do not bend the tabs back farther than necessary. Use special care on sections of the roof most vulnerable to wind —the eaves, the rakes and the ridge.

Paul Clemow's Have Baby Daughter

Mr. and Mrs. Paul E. Clemow, 35 Lake street, announce the birth of a daughter, Connie Arline, at Mercy Hospital. Connie, weighing six pounds and four ounces, was born on Sunday. Mother and child are coming home today.

New Resuscitator Earns Its Spurs

Lions Club Purchase Saves Drowning Man

The new resuscitator, demonstrated on June 29 at Harveys Lake Fire House, and purchased immediately thereafter by Harveys Lake Lions Club for use at the Lake and surrounding communities, saved a man from drowning less than a month after its purchase.

William Murphy, more familiarly known as "Red", 23 and a resident of Noxen, developed a sudden cramp at 9:30 Wednesday night immediately after plunging into the water at the Picnic Grounds. Bystanders heard him say that he was going to swim to Sunset, and watched him take off.

Murphy called for help, and James E. Morris, Wilkes-Barre, pulled him out. By that time Red was unconscious, and Fred Swanson, Police and Fire Chief was summoned. The resuscitator went to work on the victim, was shut off a bit prematurely after Red regained consciousness, and applied again when he lapsed once more into a coma.

Dr. Peter Casterline examined the victim after he had been revived, and pronounced him able to go home.

Murphy, according to reports, had been drinking before his swim, and was over-optimistic about his endurance in the water.

Housewives To Pay Tax On Domestic Help

(Continued from Page One)

office; duplicates of lost numbers can also be secured there. If there is no office in your town, the post office will supply an application, Form-SS-5, and the address of the social security office.

The social security law was recently amended to cover domestic, farm, self-employed, and other workers previously excluded from the old-age and survivors insurance program which has been available to workers in commerce ind industry since 1937. Present monthly benefits under the program range from a minimum of $20 to a family maximum of $150.

TO THE VOTERS OF DALLAS TOWNSHIP

I am seeking the nomination for Supervisor in Dallas Township.

I am an active member of Harry S. Smith Volunteer Fire Company and have been a forest fire warden twenty-one years. Also owned and drove school bus seventeen years in Dallas Township and have always taken an active part in both social and community affairs.

I will not be able to call on you all, but nevertheless, your vote and support will be appreciated.

PHILIP KUNKLE

REGULAR REPUBLICAN CANDIDATE FOR SUPERVISOR

Endorsed By Labor
Praised By Judges, Grand Juries
And
Trained By Years Of Public Service

ELECT

LEON

SCHWARTZ

The Man with
Human Understanding and the Common Touch

CANDIDATE FOR

ORPHANS' COURT JUDGE

Republican 4-A *Democratic 3-E*

- Son of Labor
- Laborer
- Self-Made Man
- Educator
- Writer
- Civic Worker
- Soldier
- Lawyer
- District Attorney

Schwartz for Orphans' Court Judge Committee
ROY E. MORGAN, *Chairman* — LEON F. ROKOSZ, *Treasurer*

Atty. ALBERT H. ASTON

Independent Republican Candidate For

DISTRICT ATTORNEY

Don't Let The Self-Appointed Republican Organization Tell You That You Must Vote Only For The Slate Of Candidates They Have Chosen To Wish On You.

Vote for

ALBERT H. ASTON

Tried — True — Independent

Albert H. Aston has practiced law in Wilkes-Barre and Luzerne County for the past sixteen years. He has been Referee in Bankruptcy for the Middle U. S. District for the last ten years, a position he has held with honor and distinction. As a worker in church, social, civic and fraternal organizations, he has always earned the confidence and respect of his associates. As district Attorney, Albert Aston will represent YOU fairly and squarely—he will owe nothing to any political group seeking to foist their favored candidates on the electorate.

REPUBLICAN LEVER 10-A

CLASSIFIED ADS PAY OFF!

Mail Your Want Ad To ....

The Dallas Post
Lehman Ave.
Dallas, Penna.

Write Ad Here (Please Print)

.....

.....

.....

.....

.....

.....

.....

Dates to be published:

☐ ☐ ☐

Name .....

Street ..... Town .....

Phone .....

Signature .....

IMPORTANT
DO NOT SEND MONEY WITH AD. BILL AND HANDY COIN MAILER WILL BE SENT TO YOU