

Check Acme For WEEK-END FOOD... SAVINGS

Your nearby Acme Super Market is loaded with bargains again this week-end.
Yes, you always do better when you shop the Acme Way.

Sirloin or Porterhouse

STEAKS

Cut From Acme Grade "A" Beef **lb. 99^c** None Priced Higher

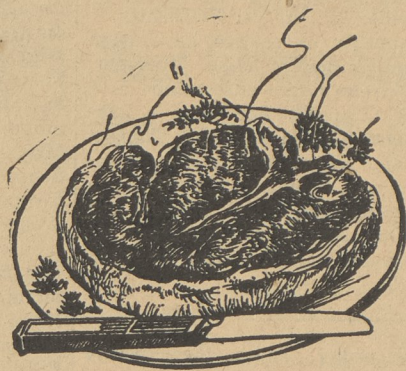

Local Home-Dressed
FRYING CHICKENS

lb. 45^c

Lean, Meaty
SHORT RIBS OF BEEF

lb. 49^c

Fancy, Tender—7" Cut
STANDING RIB ROAST

lb. 73^c

Top Quality
SKINLESS FRANKS

lb. 59^c

Frosted
Haddock Fillets

lb. 45^c

Whole Boiled Ham 6 1/2 lb. can \$6.49

CUT-UP FRYERS

Fancy
Large Shrimp

lb. 89^c

Lancaster Brand
Canned Chicken 51-oz. can \$1.79

Legs

lb. 85^c

Wings

lb. 45^c

Frosted
Cod Fillets

lb. 35^c

Chopped Ham 3-lb. can \$2.19

Breasts

lb. 89^c

Gizzards

lb. 39^c

Fancy
Lobster Tails

lb. 99^c

Luncheon Meat 3-lb. can \$1.63

Livers

lb. 79^c

Necks and Backs

lb. 19^c



LIPTON'S
Tomato Veg. Soup Mix
3 2-oz. pkgs. 39^c

Nabisco
FIG NEWTONS lb. pkg. 42^c

Enjoy America's Most Popular Dessert

Pensupreme

ICE CREAM 2 pints 53^c 1/2 gal. 98^c

FROZEN FOODS

Ideal **Broccoli Spears** 10 oz. pkg. 23^c

Ideal **Orange Juice** 6 oz. can 17^c

Ideal **Lima Beans** 12 oz. pkg. 24^c

Ideal **Peas** 12 oz. pkg. 20^c

Dulany **Cut Corn** 10 oz. pkg. 20^c

BAKERY TREATS

Chocolate **Almond Crunch Layer** each 65^c

Bar-B-Que or **Hot Dog Rolls** pkg. of 8 18^c

Cocoanut **Sticky Buns** pkg. 33^c

Tempting **Cherry Pockets** pkg. of 6 43^c

Enriched **Supreme Bread** loaf 15^c

Everyday Low Prices

New Low Price

SPRY OR CRISCO 3 lb. can \$1.11

Compare This Price—Buy an Extra Can

Finest Domestic

Swiss Cheese

In Piece lb. 61^c

Sliced lb. 64^c

Bon Oil Pure Olive Oil 4 oz. bot. 22^c

Ideal White Vinegar qt. bot. 15^c

Ideal Cider Vinegar qt. bot. 17^c

Roy Rogers Cookies pkg. 34^c

Crackin' Good Coconut Bar 11 oz. pkg. 30^c

Princess
Oleomargarine

lb. 29^c

Louella Evaporated Milk 6 tall cans 77^c

Hom-De-Lite Mayonnaise pt. jar 35^c

Ideal Sandwich Spread pt. jar 29^c

Ideal Creamy Peanut Butter 12 oz. jar 29^c

Glendale Club Cheese Food 2 lb. pkg. 89^c

SWEETHEART TOILET SOAP

1^c Sale
Get extra cake for 1^c with every 3 cake purchase

all 4 Cakes
REG. 24^c BATH 33^c

1c Sale
BLUE-WHITE 4 pkgs. 28^c

LIPTON'S
Noodle Soup Mix

3 pkgs 39^c

Fresh Fruits and Vegetables

Fancy, Golden Ripe

BANANAS 2 lbs. 29^c

TOMATOES Fancy Solid, Red Ripe cello pkg. 25^c

LETTUCE Leaf Tender, Green bunch 10^c

Mild, Crisp, Red
RADISHES

bunch 5^c

Large, Juicy
ORANGES

doz. 43^c

1. Solid Heads
EW CABBAGE

lb. 5^c

Large, Juicy
LEMONS

doz. 49^c

Home-Grown
GREEN ONIONS

2 bunches 15^c

Large, Seedless
GRAPEFRUIT

3 for 23^c

Bayer
Aspirin
Bot. of 100 59^c

Ammident
Tooth Paste can 53^c



Princess
Facial Tissues
Pkg. of 400 25^c

Hudson
Napkins 2 pkgs 25^c

Harvey's Lake

Mr. and Mrs. Arthur Austin, Johnson City, N. Y., visited Mrs. Albert Armitage on Saturday, and had supper with Mr. and Mrs. Raymond Garinger.

Mr. and Mrs. George Smith, Jr., Lewistown, spent Memorial Day with George Smith Sr.

Mr. and Mrs. Clarence Leas and Marvin Kitchen, Washington, D. C. spent the weekend with their father, Amos Kitchen.

Mrs. Joseph Stredney and son are spending several weeks in New York City, visiting Mrs. Stredney's mother who arrived recently from Italy.

Mrs. Kate Schultz is still a patient at Wilkes-Barre General Hospital, her condition the same.

Mr. and Mrs. Herman Garinger visited Mr. and Mrs. Fred Harlos and Mr. and Mrs. William Parks at Lehman, on Saturday.

Sweet Valley

Mr. and Mrs. Alva Case and Violet Gray had Sunday dinner with Mr. and Mrs. Ernest Naugle.

Mr. and Mrs. Howard Frantz, Shavertown, visited their grandparents, Mr. and Mrs. Charles Updyke last Sunday.

Mr. and Mrs. Jesse Hann had Sunday dinner with Mr. and Mrs. Clayton Thomas.

Iona Holcomb and Bess Klinetob called on relatives and friends in Berwick on Sunday.

Mr. and Mrs. Howard Diefenderfer, Moosic, have been spending some weeks with Mrs. Hattie Edwards. Mrs. Diefenderfer's sister and brother-in-law, Mr. and Mrs. Fred Ross were dinner guests there on Sunday.

Sunday afternoon callers at the home of Mr. and Mrs. Albert Holcomb were Mr. and Mrs. William Cryder and family, Mr. and Mrs. John Schultz, and Mr. and Mrs. William Varner, Berwick.

Sunday callers on Mr. and Mrs. Alva Case were Mr. and Mrs. William Bradbury and Mrs. Margaret Kerle, Luzerne; Mr. and Mrs. Richard Jones and son Clifford, and Mrs. Lillie Case, Edwardsville.

Mr. and Mrs. Willard Bonning and family, of Sayre, and Walter Bonning, who has spent the last six years in Germany, visited relatives here and had Sunday dinner with Mrs. Bonning.

Mr. and Mrs. Gilbert Sutton, Kingston, attended church here Sunday night.

Mrs. John Lukavitch spent the weekend with her daughter, Mrs. Clifford Stroud Jr., at Kresgeville. Mr. and Mrs. Lee Bittenbender, Plymouth, visited their sister, Miss Keziah Edwards, on Sunday.

Mrs. Evelyn Hummel, Alderson,

is visiting at the home of Mr. and Mrs. Basil Masters this week.

Mr. and Mrs. Clarence Doberstein announce the engagement and approaching marriage of their daughter, Eleanor to Robert Smith, son of Mrs. Lena Smith, Nineveh, N. Y.

Miss Doberstein is a graduate of Garrison Memorial High School, Shickshinny, and Wilkes-Barre Gen-

eral Hospital School of Nursing. After graduation, she acted as supervisor for some time.

Mr. Smith graduated from Bainbridge High School, N. Y. He is employed by the Bendix Aviation Corporation at Sydney, N. Y.

The wedding will take place tomorrow at 4, in the Sweet Valley Christian Church, Rev. Ira Button officiating.

ATTENTION VETERANS

Learn

- Wood Finishing
- Painting
- Paper Hanging

START IMMEDIATELY

Terrace Decorating School

473 W. Horton St., Wilkes-Barre

Phone W-B 2-9860

Jerry Murray, director

Back again, Folks!

Fresh Strawberry and Vanilla
in the
BREYERS Half 'n' Half HALF GALLON



Also your choice of 8 solid flavors, Vanilla & Chocolate Half 'n' Half, and the Neapolitan 3-flavor combination.

ONLY \$1.25

EVANS DRUG STORE

Shavertown Penna.

Good
Then...

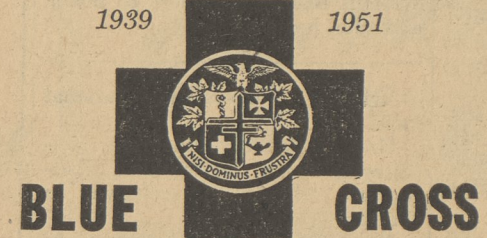

... Better
Now!

BECAUSE . . .

. . . Hospital Charges Have Gone Up
(Like everything else, hospital costs have gone up)

BECAUSE . . .

. . . Hospital Utilization Has Gone Up
(Last year, 1 member in 7 used hospitalization)

BECAUSE . . .

. . . Hospitals To-Day Provide So Many More Services
To Help Speed Our Recovery . . .

. . . In order to continue to provide all of the benefits
you must have for complete hospital care

BLUE CROSS CHANGES IN DUES AND BENEFITS

BECOME EFFECTIVE JULY 1, 1951

NEW *MONTHLY DUES ARE:

Individual	\$1.15
2-Person (No maternity)	2.30
Husband and Wife (With maternity)	3.00
Family	3.00
*S-P Group	

NEW ADDED BENEFITS INCLUDE:

- . . . more protection in maternity cases . . .
- . . . more protection when hospitalized in non-member hospitals . . .
- . . . more protection when better accommodations are chosen . . .

Find out TO-DAY how you can become a member with over 371,000 in N. E. Pa.



(CAN BE PASTED ON PENNY POST CARD TO MAIL)

Blue Cross Dept. J 131
Bennett Bldg., Wilkes-Barre, Penna.

Send me by mail complete information on how this Blue Cross Plan which our own hospital sponsor will pay hospital bills if I or any member of my family goes to the hospital.

Name

Street

City

I am employed self-employed not employed

Employer's Name

Employer's Address

City

Approximate number of Employees

If married; my wife (husband) is employed by

(Not an application. Send no money.)
(Our representatives do not telephone or call at house)

- SIX
- OTHER
- NEW
- BENEFITS
- THROUGH
- HOSPITAL
- SERVICE
- ASSN. of
- N. E. PENNA.