

News of the Churches

DALLAS METHODIST CHURCH

The Jessie A. Brickell Class will meet in the Church Social Rooms this evening at eight o'clock. The meeting will include business and program. Mrs. J. Wesley Himmler is president.

The adult classes of the Sunday School will begin a two week's study of the Book of Micah on Sunday morning at ten o'clock. The theme for this Sunday is, "Who Has a Right to Human Rights?" Graded lessons will be studied in children's and youth departments. All children from three years of age and above are invited.

Is there a limit to our responsibility toward others in religious and social matters? The minister will speak on the theme, "Minding Our Own Business" in the Sunday Morning Worship Service at eleven o'clock. The following music will be presented by Mrs. Ruth Turn Reynolds, organist and director of choir, and the choir: Prelude: "Andante in F" by Lefebure-Wely; Anthem: "I Sought the Lord", Offertory: "Morning Cong" by Martini, and Postlude: "Fughetta" by Rheinberger. Children under five years of age are cared for in the Church Nursery during the entire service. Boys and girls from six to eleven attend the first half of the service and then recess to the Junior Church, which is conducted by Mrs. Edward P. Stair.

The following members of the World Peace Committee will meet after the Morning Worship Service: Robert Fleming, Howard Risley, Mrs. Earl Weidner, Mr. and Mrs. Arthur Wheatcroft.

Since there are to be only two more meetings of the Youth Fellowship before our summer recess, all boys and girls between the ages of eleven and eighteen are urged to attend the Youth Fellowship Service on Sunday evening at six thirty o'clock.

Members of our Youth Fellowship will attend the annual May Rally of the Dallas Sub-District at the Trucksville Methodist Church on Monday evening. The program will begin with a basket lunch picnic at six-thirty o'clock. One hour of recreation under the leadership of Marilyn Spare will be followed by a brief worship service con-

ducted by Peg Webster. Business and election of officers will follow.

Bible Moments will be broadcast over station WILK on Thursday morning at 8:05.

All treasurers are urged to bring their books for auditing at once so that the committee can report to the First Quarterly Conference on May 23rd.

Flowers in the altar vases on last Sunday were presented by Mr. and Mrs. J. Machell Hildebrand in memory of Mrs. Laura Patterson, mother of Mrs. Hildebrand.

The Durbin Class has recently installed a new hymn board and a bronze cross for the Christian flag in the Sanctuary.

The following attended the Annual Meeting of the Wyoming Valley Council of Churches in the First Presbyterian Church, Wilkes-Barre, on Monday night, Mrs. Laverne Race, Mrs. John H. Roberts, Harold Smith, Lewis W. LeGrand, David Kunkle, and the minister. This church is actively affiliated with the Council of Churches both in contribution to its budget and in regular representation on its committees and activities. We are grateful for the steady progress evidenced in the reports presented at this meeting.

The minister attended the Faculty Training Conference at Sky Lake Methodist Youth Camp on Tuesday and Wednesday of this week. The resource leader for this Conference was Dr. Paul B. Mayes, of Drew Theological Seminary, Madison, N.J. and co-author of "Older People and the Church", a recent book on older adults.

ST. PAUL'S LUTHERAN CHURCH

St. Paul's Lutheran Church lists services for Sunday, May 21, 9:45 a.m.: Sunday School. The lesson, "Micah's Plea For Human Rights" will be discussed by all classes in the Intermediate and Senior Departments.

11:00 A.M.: the Service. The pastor of the Church, the Reverend Frederick W. Moock, Jr., will preach on "Witnessing or Pussy-footing". A cordial invitation is extended to the unchurched of our community to attend this worship service.

The Luther League will not meet

this Sunday night but will meet on Sunday, June 4, at 7:00 P.M.

Last Sunday it was the privilege of St. Paul's to receive into its membership the following persons: Florence Bennalack, Margaret M. Kitchin, Edna H. McCarty, Charles Wagner.

During the coming week (May 22 to 25) the Reverend Frederick W. Moock, Jr. will attend the annual meeting of the the Ministerium of Penna. at Atlantic City, N.J.

On June 4, Pentecost, the Service of Confirmation will be held. There will be thirteen young people to be confirmed. This service is at 11:00 A.M.

Card Party Saturday Nite

A card party will be sponsored by the Ladies Auxiliary of the Prince of Peace tomorrow night at 8 P.M. in Trucksville Fire Hall. Guests are asked to bring cards. There will be table and door prizes and refreshments will be served. Mrs. Stanley Frederick and Mrs. Elwood Hudson are co-chairmen.

Give Rummage To Ladies Auxiliary

Ladies Auxiliary, Prince of Peace, are sponsoring a rummage sale in Luzerne, next to Lare's Market, May 25, 26, and 27. Rummage may be left at the homes of the co-chairmen, Mrs. Donald Evans and Mrs. Ralph Davis, or with Mrs. Donald Clark.

Edward M. Allen Dies In Seattle

Was Descendent Of Early Lake Settlers

(Contributed)

Relatives and friends of Edward M. Allen, native of Lake Township, have been informed of his death in Seattle, Washington.

Born 87 years ago at Loyalville, (then generally known as Allentown), the son of Otis and Lydia Callendar Allen, he spent his life there until 1906, when he sold his properties and moved to Seattle.

His wife was the former Matilda Whitner of Catawissa. Six children were born to them while living at Loyalville, Bertha, Carrie, Laura, Edna, Eugene and Whitner.

Mrs. Allen passed away sixteen years ago.

Mr. Allen is survived by the six children above mentioned, nine grandchildren, four great grand children. Also a sister-in-law, Mrs. Mattie Allen, Sweet Valley, nephews, Harry B. Allen, Dr. Otis A. Allen, Harvey's Lake.

Bertha, the eldest, has been identified with the Post Office in Seattle for more than forty years, at present is Private Secretary to the Postmaster.

Ed, as he was familiarly called, was a man of unimpeachable character, a thoroughly reliable and upright citizen. Mr. Allen was a lumberman, conducted a general store at Loyalville, and served as postmaster.

He was a member of Lake Township School Board for several years, was respected by his fellow directors for his fairness and good judgment.

His father, Otis Allen, the second, was a millwright, and many so-called grist mills contained stone burrs prepared and placed by him. He traced his paternal lineage back to his grandfather, Otis Allen, the first, who was a pioneer settler in Lake Township.

This grand father was the first man buried in Lake Township. His burial place was the beginning of the present Allen cemetery located on a gravelly knoll at Loyalville.

The first school opened in Lake Township was in a room prepared in the barn of this same Otis Allen, the first.

The first teacher in that school which was opened in 1842 was one Jonathan Williams, who was the paternal grand-father of our neighbor Mrs. Ralph Rood, Lehman avenue.

Important Notice

Back Mountain Memorial Library will be closed Tuesday, May 30, Memorial Day.

Burke's Bar-B-Cue

SUNSET HARVEY'S LAKE at the sign of the flashing pig DELICIOUS BARBECUES FISH and CHIPS The home of the Ranchburger Telephone H. L. 3756 Open All Year 'Round

SHOP **Pomeroy's** FIRST IT'S EASY TO GET TO.

J. H. Shoemaker Buried Monday

Died Quietly After Illness

Joseph H. Shoemaker, 67, who had been in failing health from arteriosclerosis died quietly at his home in Kunkle last Friday. He had been bedridden for the past month and became helpless the week before his death, though his mind retained its vigor.

A lifetime resident of Kunkle, he retired from the Lehigh Valley Railroad where he had been in charge of track work. He occupied himself on his six-acre farm by gardening and cultivation of fruit-trees until late last fall when increasing ill-health put a period to this activity.

Mr. Shoemaker and his wife would have celebrated their fortieth wedding anniversary had he lived until September.

He is survived by his wife, the former Edith Landon; a son, Edwin of Dallas; a daughter, Roannah; and three grandchildren, children of Edwin Shoemaker, Judith and twin girls. Mr. Shoemaker was proud of those twins, Susan Jane and Suey Elaine, two and a half years old.

There is a brother, William of Trucksville, and a sister, Mrs. James Traver, Kunkle.

Roannah and Edwin are both employees of the Shady Side Dairy.

Burial was from the Paul Nulton Funeral Home last Monday, and interment was in Fern Knoll Cemetery, Dallas. Rev. Ruth Underwood, Alderson Methodist Church, and Rev. David R. Morgan, Courtdale, officiated.

Bearers were Robert Shoemaker, Philip Frey, Victor Rydd, Sheldon Whispell, William Long, and Voight Long.

Flower carriers were Judith Shoemaker, Janet and Keith Hilbert, and Sheldon Whispell Jr.

Card Of Thanks

The family of Archie Neeley wish to thank all friends and neighbors who assisted them in their recent bereavement.

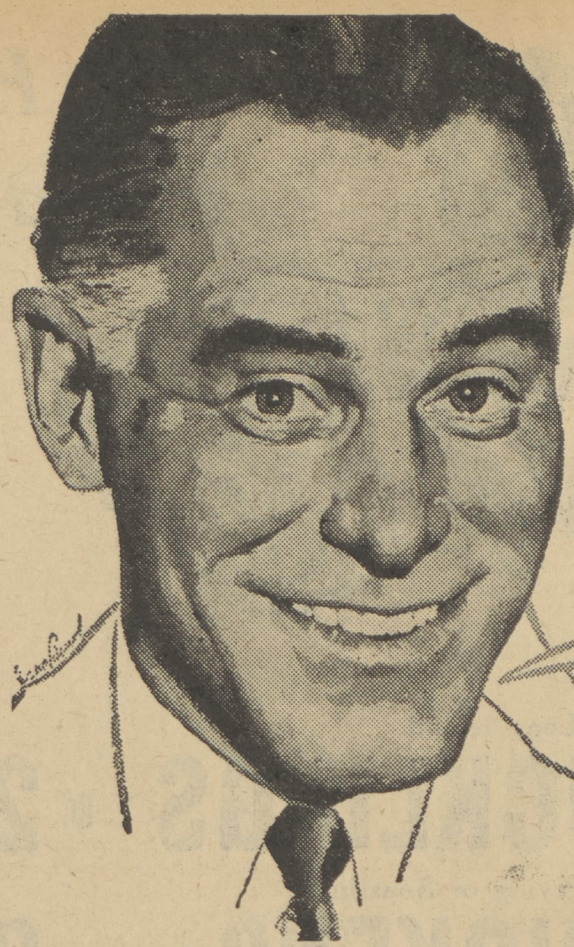

YOUR 1950 DODGE IS ON THE WAY!

We're ready now to take your order for Quick Delivery

YES SIR . . . the finest Dodge models we've ever sold are on the way to our showroom right now. Factory production is in full swing. Now is the time to get an order in on your choice of model.

With the big Spring season here you want to enjoy your new Dodge now.

You'll be surprised how easily and quickly you can own a new 1950 Bigger Value Dodge if you act at once!

1950 DODGE

Just a few dollars more than the lowest-priced cars!

L. L. RICHARDSON
50 Lake Street, Dallas, Pa.

WORLD'S LARGEST MAKER OF AUTOMATIC PICK-UP BALERS ANNOUNCES

Another Great Labor Saving Machine The NEW HOLLAND Forage Harvester

From field to wagon to silo or barn in one operation . . . saves time . . . saves labor . . . saves expense . . . saves crops!

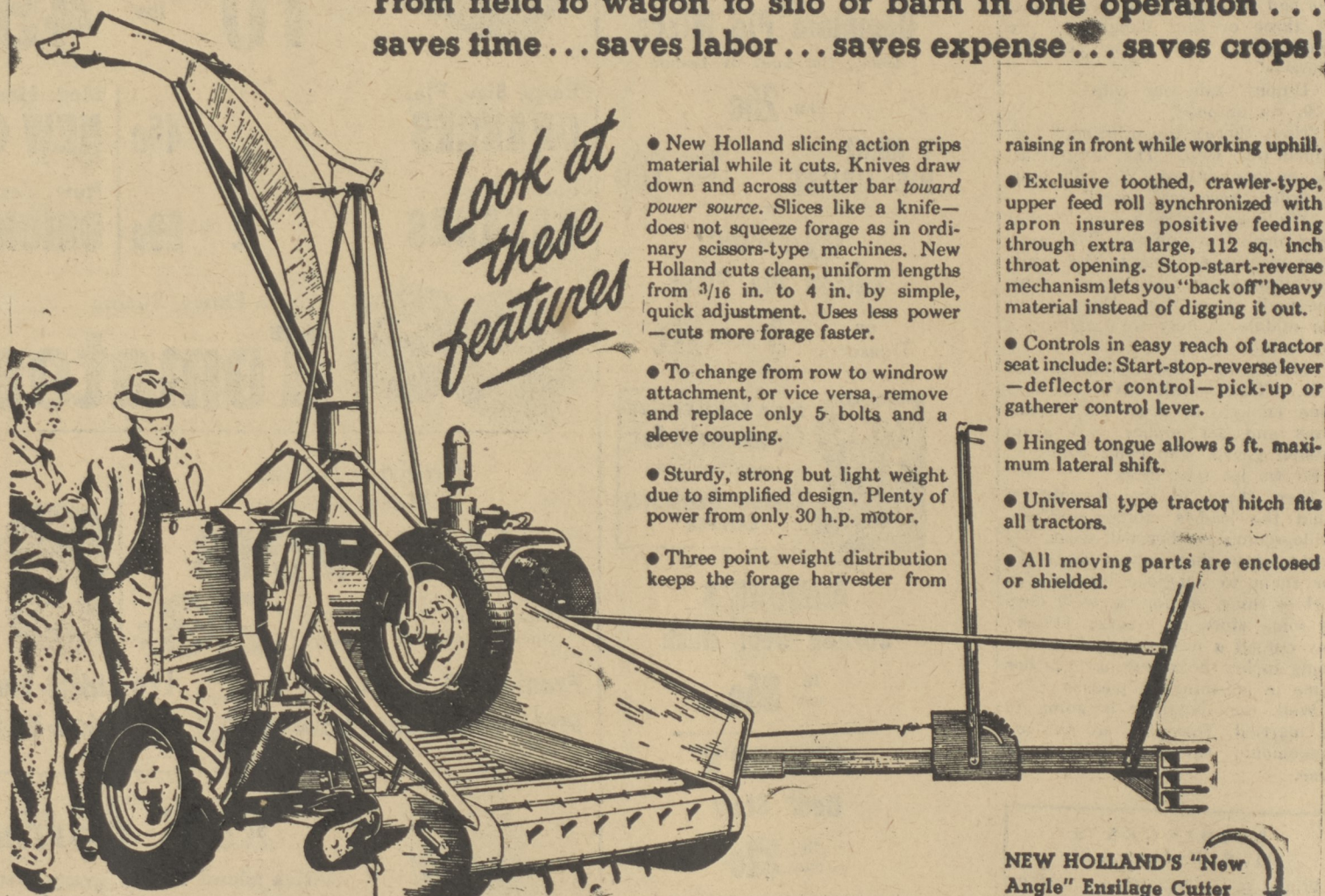

Look at these features

- New Holland slicing action grips material while it cuts. Knives draw down and across cutter bar toward power source. Slices like a knife—does not squeeze forage as in ordinary scissors-type machines. New Holland cuts clean, uniform lengths from 3/16 in. to 4 in. by simple, quick adjustment. Uses less power—cuts more forage faster.

- To change from row to windrow attachment, or vice versa, remove and replace only 5 bolts and a sleeve coupling.

- Sturdy, strong but light weight due to simplified design. Plenty of power from only 30 h.p. motor.

- Three point weight distribution keeps the forage harvester from

raising in front while working uphill.

- Exclusive toothed, crawler-type, upper feed roll synchronized with apron insures positive feeding through extra large, 112 sq. inch throat opening. Stop-start-reverse mechanism lets you "back off" heavy material instead of digging it out.

- Controls in easy reach of tractor seat include: Start-stop-reverse lever—deflector control—pick-up or gatherer control lever.

- Hinged tongue allows 5 ft. maximum lateral shift.

- Universal type tractor hitch fits all tractors.

- All moving parts are enclosed or shielded.

NEW HOLLAND Heavy Duty Forage Blower

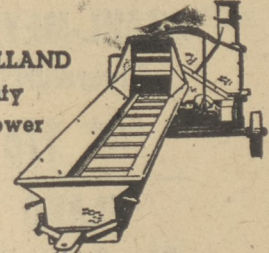

NEW HOLLAND Forage Harvester with row crop attachment

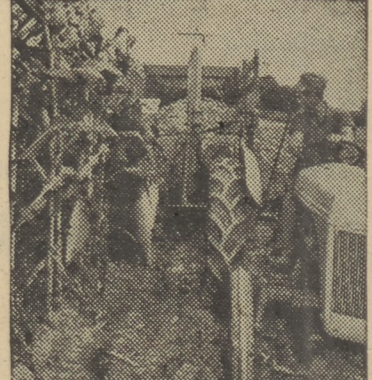

New Holland Forage Harvester with single row gatherer with sickle bar cutter—two pairs, synchronized gathering chains. Extra-wide gathering points make unit easy to guide.

NEW HOLLAND'S "New Angle" Ensilage Cutter and Hay Chopper

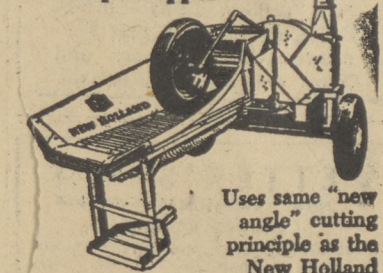

Uses same "new angle" cutting principle as the New Holland Forage Harvester—positive feeding—extra large 112 sq. in. throat opening—10 cutting lengths. All gears, chains and moving parts shielded. Start-stop-reverse feeding levers on either side—within easy reach.

NEW OUTSIDE! **NEW INSIDE!**

FRIGIDAIRE

DELUXE FOR 1950

9 cu. ft. De Luxe Model shown

\$309.75

- Full-Width Freezer Chest
- New Ice-Blue interior trim
- New full-length door
- New Super-Storage design
- New all-porcelain, twin, stack-up Hydrators
- New Chill Drawer
- Sliding Basket-Drawer for eggs, small items
- All-aluminum shelves
- New split shelf
- Adjustable sliding shelf
- All-porcelain Multi-Purpose Tray
- Exclusive Quickube Trays
- Famous Meter-Miser mechanism

Look at it Outside! Look at it Inside! You Can't Match a FRIGIDAIRE!

Wherever you live—whatever the size of your family, kitchen or budget—be sure to see the new Frigidaire Refrigerators for 1950. See the complete line of sizes from 4 to 17 cu. ft.—see all the reasons why your No. 1 choice is America's No. 1 Refrigerator, FRIGIDAIRE!

REBENNACK and COVERT
Appliances Paints
263-267 Wyoming Ave.
Phone 7-4514
Open Monday, Wednesday, Friday Evenings until 8 p.m.

NEW HOLLAND
Farm Engineered Forage Machinery

Charles H. Long

SWEET VALLEY, PENNA. Phones: 363-R-7 — 594-R-7