

### Former Lehman Principal Will Head Placement Service At Wilkes College

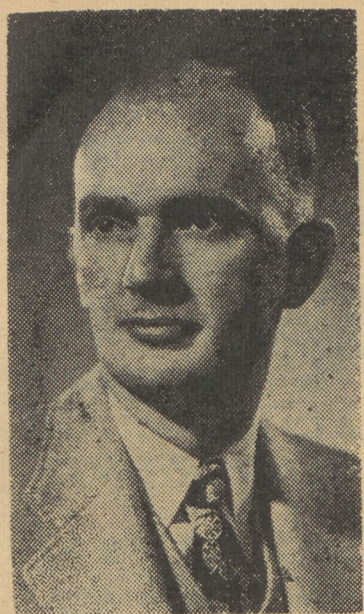

CLARENCE BOSTON



PAUL R. MEHM

Establishment of a career library at Wilkes College, the first of its kind to be introduced on a Northeastern Pennsylvania college campus and the inauguration of the Wilkes College Placement Service to further supplement the institution's program of assisting students and graduates in the selection of their life's work, will await collegians returning for Fall semester classes, Dr. Eugene S. Farley, president announced this week.

Dr. Farley also announced the appointment of Clarence S. Boston, former Lehman High School principal, from assistant director of the Wilkes College guidance center to head the placement service.

Paul R. Mehm, who is a member of the Wilkes College faculty, will direct the career library project.

The latter program is unique on college campuses in Northeastern Pennsylvania and centers around a separate library on the Wilkes College campus in which has been

assembled a complete coverage of careers which are open to college graduates and students throughout the world.

Mr. Mehm has secured career reports from industrial and professional centers here and abroad, which consist of detailed information on careers which go to make up business enterprises in the United States, European, Canadian and South American countries.

Functioning of the placement service at Wilkes College has been made possible through contributions of the Seligman J. Strauss Lodge of B'nai B'rith which is sponsoring the office, Dr. Farley explained.

The purpose of the placement service is to assist students and graduates to secure suitable positions. Students at Wilkes College will be registered and prospective employers will have access to their records when selecting personnel.

### George Garringer Sr., Buried At Johnson City

George Garringer Sr., 74, of Johnson City, N. Y., formerly of Lehman, was buried on July 10 at Johnson City, N. Y. Funeral services were held at the J. F. Rice funeral home at two o'clock with Rev. Grand Pre of the Seventh Day Adventist Church of Binghamton, in charge.

Palbearers were Donald Atkinson, Byron Atkinson, Robert E. Steele, Gregory Steele, Gordon Randall, Marvin Randall.

Surviving are his seven children: Frease Garringer of Chenango Forks, N. Y., George Garringer Jr. and Mrs. Edward Steele both of Johnson City, N. Y., Mrs. Kenneth Steele of St. Petersburg, Florida; Harold Garringer of Buffalo, N. Y.; John Garringer of Idetown; also nineteen grandchildren and one great grandchild.

Burial was in Chenango Forks, N. Y. Cemetery.

### Picnic at Country Club

A group of old friends enjoyed a picnic at Irem Temple Country Club recently. Attending were: Mr. and Mrs. Joseph Hand and family Mr. and Mrs. Ord Trumbower and Dougie, Mr. and Mrs. Samuel Ashley and daughter; James and Joyce Oliver, Dianne Bowman of Dallas; Mr. and Mrs. Alva Eggleston and family of Vernon.

### Shirley Ann Drake Celebrates Birthday

Shirley Ann Drake was guest of honor at a birthday party held on the lawn of her parents, Mr. and Mrs. Raymond W. Drake of Warden avenue, Trucksville. Shirley was thirteen. Hamburgs and wieners were enjoyed.

Present were: Virginia Lee Stroud, Barbara Balut, Bernice Lamoreaux, Barbara Dana, Wanda Berger, Nancy Dymond, Carol Bogart, Mary Terese Purcell, Beverly Poff, Walmeta Evans, Beverly Conrad, Beverly Cowell, Jean Hughes, Ruby Schrey; Ted Hinkle, Ken Chamberlain, Jimmie Owens, Bruce Cleasby, Lee Morris, Jack Connor, Bob Hontz, David Goddard, Bill Goddard, Bill Poepperling, Bill Fine, Joe Banks, Donald Purvin, Dick Parry, Harry Johnson, Harold Rose, Gale Spair and Jack Morolla.

### Silver Leaf Club Holds Picnic At Harvey's Lake

Silver Leaf Club of Kunkle held its annual picnic at the Harvey's Lake picnic grounds Tuesday evening. Present were: Mrs. Frank Boston, Mrs. Fred Dodson, Mrs. Ralph Hess, Mrs. Frank Hess, Mrs. Owen Ide, Mrs. Florence Klimeck, Mrs. Oliver Ellsworth, Mrs. James Traver, Mrs. Clyde Hoyt, Mrs. Palmer Updyke, Mrs. William Weaver, Mrs. Dan Meeker, Mrs. Stanley Elston, and Mrs. Anna Weaver.

# PROUDLY PRESENTING OUR ANNUAL MID-SUMMER SALE OF OUTSTANDING FOOD VALUES

This is a good week to replenish the pantry with hot-weather appetizing foods. Your nearby Acme has large quantities of all the foods you'll be looking for. Save time as well as money by making Acme your first stop.

Large Elberta Yellow Freestone

**PEACHES** 2 lbs. 23c

Fresh, Tender, Nearby, Golden

**SWEET CORN** 6 ears 29c

Extra Fancy Quality—Serve With Louella Butter for a Treat

Nearby, Yellow

**SQUASH** lb. 5c

Medium Solid Heads—New

**CABBAGE** lb. 3c

U. S. No. 1 Yellow, Cooking

**ONIONS** 3 lbs. 19c

New Crop—Eating or Cooking

**APPLES** 3 lbs. 29c

### Check These Meat Department Values



Best Center Cuts—Western Beef

**CHUCK ROAST** lb. 69c

Good Quality—Fresh Ground

**HAMBURG** lb. 59c

**SHORT RIBS** Lean Tender lb. 45c

**BOLOGNA** Swift Premium Ring or Long lb. 53c

**SLICED BACON** ASCO Quality lb. 75c

**MEAT LOAVES** lb. 49c

**CHICKENS** Fancy Stewing 3 1/2 to 4 lbs. lb. 47c

**FANCY FILLETS OF POLLOCK** lb. 25c

**FRANKS** Swift Premium Skinless lb. 53c

**Redfish, Perch FILLETS** lb. 39c

**OLD SOUTH** Tangerine Juice 2 No. 2 cans 21c

**MAGIC CHEF** Spaghetti Dinner pkg. 30c

**VENICE MAID** Spaghetti Sauce 10 1/2 oz. can 17c

**Chef Boy-Ar-Dee** Spaghetti and Meat Balls 2 cans 39c



Wisconsin Mild Cheddar **CHEESE** lb. 59c

Glendale Club Cheese Food 2 lb. \$1.03  
Rich Sharp Cheddar Cheese lb 69c

IDEAL—Superb Flavor **COFFEE** lb. can 49c

ASCO Coffee lb. bag 43c  
Wincrest Coffee lb. bag 40c

Armour's Star **CORNED BEEF HASH**

Just Heat and Serve 16-oz. can 33c

Armour's Chopped Ham 12 oz. can 55c

Armour's Vienna Sausage 2 cans 33c

Red Cheek Refreshing—Pure **APPLE JUICE** quart bottle 19c  
Serve Ice-Cold

**CLAPPS** Strained Foods 6 jars 53c

**BORAXO** Powder Hand Cleaner 8 oz. can 16c

Chopped Foods, 6 jars 72c  
**BLACK FLAG** Liquid 5% D.D.T. pt. can 21c

**STRONGHEART** Dog Food 3 cans 27c

3 Little Kittens **CAT FOOD** 3 8 oz. cans 27c

**SWEETHEART TOILET SOAP** Reg. Size Bath Size 3 for 28c | 2 for 27c  
Blu-White Flakes 2 pkgs. 17c

Dries to a Lasting Lustrous **AEROWAX NO RUBBING WAX** PINT 23c

Parsons Extra Strength **AMMONIA** quart bottle 19c  
Recognized Everywhere As Tops in Quality

**BALL BRAND MASON JARS** PINTS doz. 65c  
QUARTS doz. 75c  
2 PIECE CAPS doz. 25c  
LIDS 2 doz. 25c

Swift's Household **CLEANSER** 2 cans 23c  
Growing in Popularity Every Day

**SENSATIONAL SAVINGS**  
HOUSEHOLD INSTITUTE CAST ALUMINUM  
**8-CUP PERCOLATOR** \$369 WITH CARD \$6.98 WITHOUT CARD  
30 DAYS TRIAL—SATISFACTION GUARANTEED

**7 MINIT** Complete Chocolate Pie Mix pkg. 27c

**M & M** Candy Coated Chocolates 7 oz. pkg. 25c

**DERBY BAR B QUE SAUCE** 5 oz. bot. 10c

**SWIFT'S MEATS** Strained For Babies 3 1/2 oz. can 19c  
Diced 5 oz. can 28c

**SWANSON BONED TURKEY** 6 oz. can 47c

**DUZ DUZ** LARGE 33c  
DOES EVERYTHING MEDIUM 14c

**IVORY FLAKES** Med. 14c Lgc. 33c

**IVORY SNOW** Med. 14c Lgc. 33c

**OXYDOL** Med. 14c Lgc. 33c

**CAMAY SOAP** Reg. Size 3 for 28c Bath Size 2 for 27c

**P & G LAUNDRY SOAP** 2 cakes 17c

**LAVA SOAP** 2 cakes 19c

**DREFT** large pkg. 32c  
**SPIC and SPAN** For All Painted Surfaces pkg. 23c

### Cut Your Feed Bills!



**BEACON TURKEY GROWER**

Has MORE PROTEIN  
Less Fibre Content

The unusually high protein and low fibre content of Beacon Turkey Grower assures faster growth on less feed. Help build better pigmentation . . . better flavor and skin texture . . . fuller fleshing. Feed it on range or in confinement from the ninth week up to marketing time.

### Beacon Turkey Fitting Ration

It's scientifically blended to meet the seasonal requirements of your birds. Starting the ninth week, feed this grain-roughage ration with the Turkey Grower. When substituted for scratch grain, it also acts as a roughage.

SAVE MONEY!

Order Your Beacon Feed Today!

**Sicherman Feed Co.**

1070-72 Wyoming Ave., Exeter Telephone Pittston 2147