

**Meeker W.S.C.S. To Meet**

W.S.C.S. of Meeker Methodist Church will meet at the home of Mrs. Morton Connelly on the Lehman-Outlet Road on Wednesday at 2 to make plans for the summer activities. Mrs. Morton Connelly will preside.

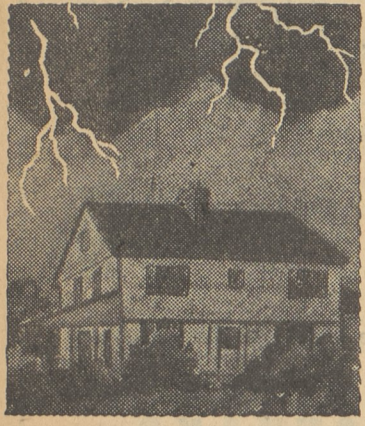

install lightning pro- for homes, farms, lustrics.

**LYNCH'S**

IC & HARDWARE  
Electrical Contractors

electrical business for  
so generations."

AST MARKET ST.  
Wilkes-Barre, Pa.  
PHONE 3-6816

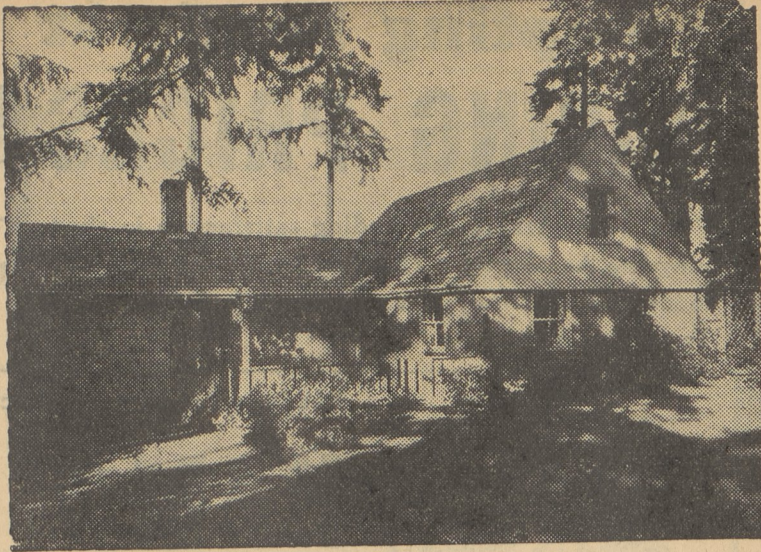
**IDEAL SMALL HOUSE**

Home builders are usually plagued by two bugaboos in building a small dwelling; rooms that are much too small, and an exterior that looks much too boxy. Both of these have been overcome in the house shown above as pictured in the February issue of Good House-keeping magazine. Note how the line of the eaves takes away the boxy look in this 1,000-square-foot house which has a 30-foot-long living-dining room. House and garage are only 50 feet wide; attic has space for two future bedrooms and bath. It is economical to build, comfortable and efficient in operation.

**Moderate Logging Operations Resumed On State Owned Land**

By Pennsylvania News Service Harrisburg, April 15— Following a year of virtual dormancy, moderate-scale logging operations will be taken up once more on the more than 1,600,000 acres of State Forest land.

In announcing the plan, the State Department of Forests and Waters said that the first sale of timber rights will be offered in the case of 950,000 board feet in a 250-acre site of State Forest land in Summit Township, Potter County.

Only mature, merchantable timber will be removed and all operations will be under the supervision of a State Forest officer. Trees will be selected for cutting on an individual basis to preserve maximum growth of the forests.

Logging operations in 1946 reached the 17,000,000 board foot-mark in timber removed from State Forest lands, while during the previous year, timber logged totaled better than 16,900,000 board feet. Financial returns for that year from the timber sale amounted to \$179,588.

In 1942 a total of 12,310,829 board feet was logged from State Forests, while the next year the figure jumped to 14,465,848. In 1944, the number of board feet logged amounted to 15,638,151. From 1942 to 1945 inclusive, the sale of timber rights returned to the State the sum of \$554,399.

It was pointed out that during the war years, virtually all such lumber cut was going into war work, and although the Department has no jurisdiction after the timber leaves State lands, it was estimated that approximately 50 per cent of the timber cut was suitable for use as lumber in building construction.

**Smiths Have Interesting Experiences With Dogs**

Located conveniently in the Back Mountain region is a new, modern boarding kennel run under the management of Arthur C. Smith, licensed A.K.C. handler. The kennels are large, light and scrupulously clean, warm in winter and comfortable in hot weather.

An advertisement for Mr. Smith's Kennel appears in this issue of The Post.

Mr. Smith and his wife are breeders of kerry blue terriers and have shown a number of their dogs for some excellent wins. They have bred and owned, in addition to the kerries, a number of spaniels, English setters, beagles, smooth fox terriers, and several other breeds. They are—as the unsympathetic put it—"crazy about dogs" and, of course, all the little guests at their kennels receive the extra benefit of this love for, and interest in, dogs. They have some laughable experi-

ences, too. One owner who boarded her beloved at their kennel brought along a box of milk of magnesia tablets and left it with these instructions, "Put one on the floor in front of him. If he feels he needs it he will eat it. If not—take it up—he does not need it." Smart dog—what?

**Alderson Boys Made Second Class Scouts**

The Boy Scout Committee for Advancement, composed of G. N. Carpenter, Prof. G. E. Taylor, Chief Swanson and Scout Master Elmer Wyatt, held a board of revue at Lake Township School Monday, April 5th, at which time the following boys of Alderson Troop No. 331 were passed to Second Class: Arnold Garinger, Forrest Sorber, William Kochoer and Fred Oney. This troop is co-sponsored by the Alderson Methodist Church and the Lake Township School Board. The boys are all uniformed, have a Bugler

and complete First Aid equipment. They are well trained and justly proud of the Blue Ribbon, captured at the recent District Rally held at Kingston High School.

The troop committee and boys are arranging a Parent's Night and entertainment in order that the parents may see just what the boys do at their meetings. The public will be invited.

Nebraska's livestock, poultry and dairy farming interests are large and valuable.

**Mrs. George Casterline Surprised On Birthday**

Mrs. George Casterline was guest of honor at a surprise birthday party last Monday evening. Games were played and luncheon served to Mr. and Mrs. Raymond Malkemes of Shavertown, Mr. and Mrs. William Casterline, Mr. and Mrs. Charles Casterline, Janice and Judy Van Campen, James Casterline, Mrs. Albert London, and Mr. and Mrs. Casterline.

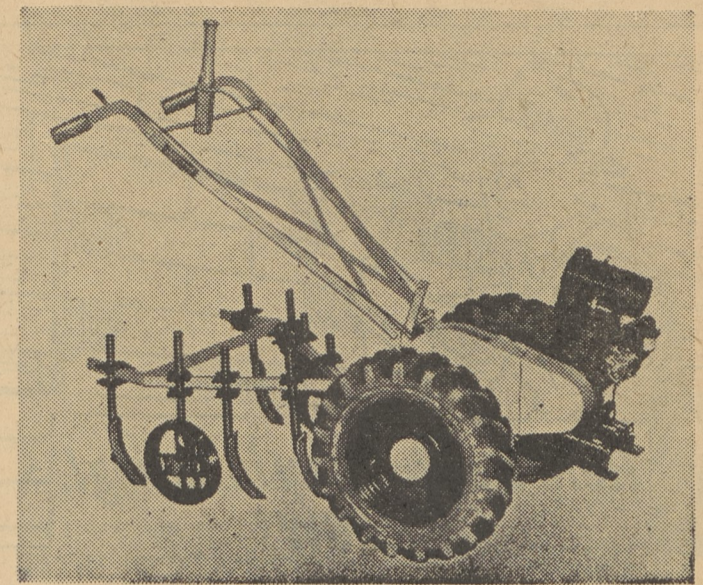
**GARDEN AID TRACTORS**

- Plows The Ground
- Cultivates Soil
- Plows The Snow
- Mows The Lawn

AND MANY OTHER USES

See them on display. Get yours now before the RUSH.

SEE THE LATEST IN  
WATER PUMPS

Only two moving parts. Never rusts.

**E. F. SCHMALTZ**

314 WYOMING AVENUE  
KINGSTON, PENNSYLVANIA

**Headquarters**

for

**Sundial Shoes**

... for the entire family

**LOBE DEPARTMENT STORE**

"Your Nearest Department Store"

112-114-116 MAIN STREET LUZERNE

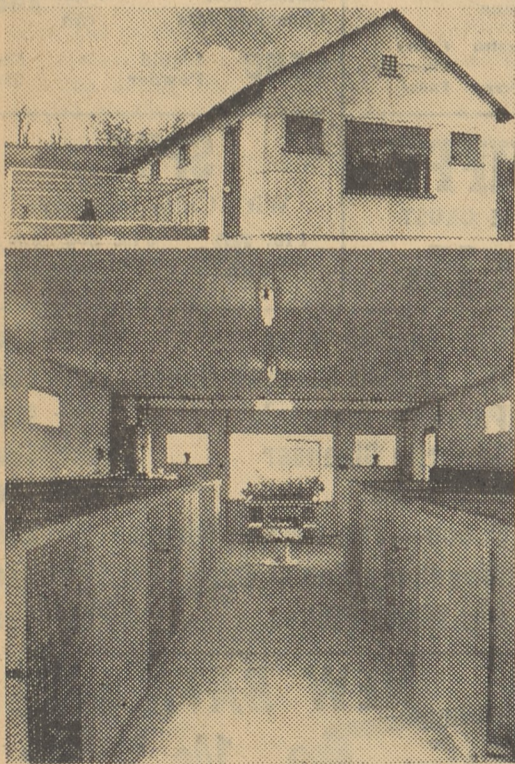
**The perfect home for your dog while you are away**

New modern building designed especially for the comfort of your dog.

Thermostatically controlled hot water heat, plus hot and cold running water. Two-way communication from kennel to home so that we can be instantly alerted of disturbance—day or night.

All guests are fed scientifically according to their individual requirements and tastes. All guests groomed and exercised daily. Only healthy dogs are accepted.

**KERRY BLUE TERRIERS  
STUD SERVICE**

Puppies available after June 1st. Reservations accepted.

**The following dogs belonging to  
MERRICOURT KENNELS**

(Margaret McL Cottle)

AT STUD

**Fees \$30.00**

- Ch. Facsimile of Andely ex
- Ch. Brass Check of Fenbor
- Ch. Sabine Rarity ex
- Hetherington Copper Penny
- Ch. R. B. N. of Fenbor ex
- Ann of Merricourt

Man's best friend deserves the best

**FIRST NIGHTER OF FENBOR  
PETER OF FENBOR**

**BELLMAYS LAD OF  
WEMBLY DOWNS**

**SQUIRE OF MERRICOURT**

"Proven Sires of Worthwhile Stock"

**Pauline's Kennel**

Phone — Centermoreland 66-R-2

ARTHUR C. SMITH, Mgr.

WYOMING R. F. D. 3

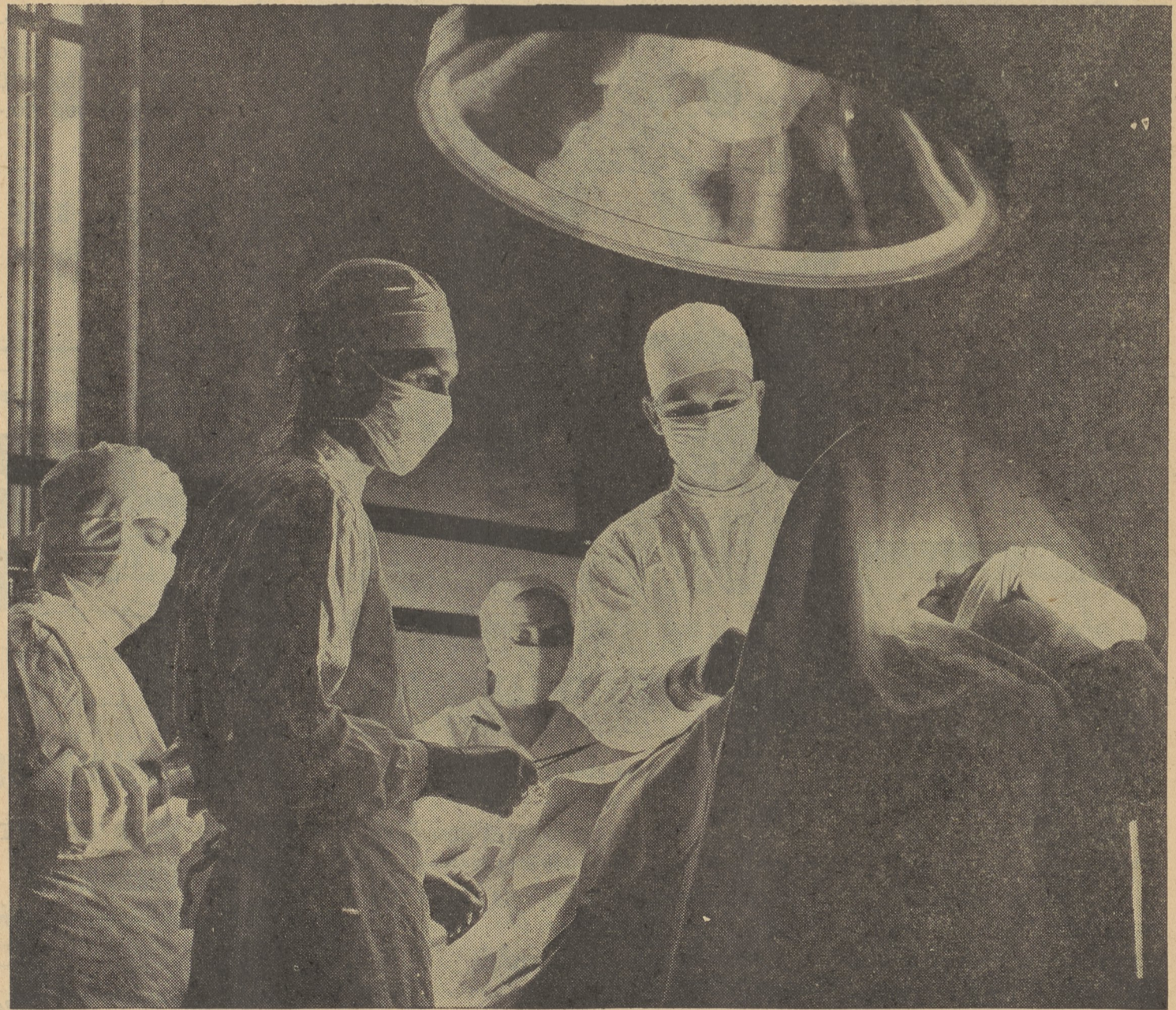
**ever pray for a miracle?**

Her husband's out in the waiting room now. Waiting to see if they can stop Cancer from eating out her life. Trying to believe she has a chance. Praying for a miracle.

This time they discovered Cancer in time and he'll be able to take her home.

They're performing many a miracle like this one in hospitals all over the country. But the great miracle millions are praying for is that science will find a cure for all cancer. Last year Cancer killed more than 188,000. Sooner or later it reaches, on the average, into every other home in America. It takes the young as quickly as the old—the rich as surely as the poor.

Next time you see a Cancer donation box, remember it's your chance to buy protection for your friends, your family or perhaps yourself.

Your dimes and dollars help buy more X-Ray and surgical equipment... support laboratory projects to study Cancer... help speed hundreds of scientists in the race to conquer Cancer.

**Give to  
conquer  
Cancer**

**CANCER'S DANGER SIGNALS**

- Any sore that does not heal, particularly about the tongue, mouth or lips.
- A painless lump or thickening, especially in the breast, lip or tongue.
- Bloody discharge from the nipple or irregular bleeding from any of the natural body openings.
- Any change in the color or size of a wart or mole.
- Persistent indigestion.
- Persistent hoarseness, unexplained cough, or difficulty in swallowing.
- Any change in the normal bowel habits.



AMERICAN CANCER SOCIETY, INC.  
(Local Division and Address)

Here's my contribution to aid the cause of cancer control.

Name \_\_\_\_\_  
Address \_\_\_\_\_  
City \_\_\_\_\_ Zone \_\_\_\_\_ State \_\_\_\_\_

**American Cancer Society, Inc.**