

## From Pillar To Post

(Continued from Page One)

materials, including oils, inks, show-card colors, but the cheapest and possibly the best is cornstarch pudding. This cornstarch mixture may lack flavor, but compensates for its tastelessness by its wide range of possible vegetable coloring. In the hands of the young and experimental it is not only harmless but nourishing.

The paint, applied to a damp paper by the spoonful, is thick enough to spread in swirls with the thumb, the fingers, the heel of the hand, the edge of the little finger, and even the fore-arm. Accents and fine lines are achieved by the use of the finger-nail. Mr. Kinter suggests that even the toes may be used as tools, and that unknown varieties of tropical fish may be created and preserved for posterity by employment of the ten little pink piggies. It isn't cricket to use a brush or any other artistic implement to get a desired effect, though some finger-painting devotees do occasionally break this rule and use a cloth to help spread an even background.

The accepted costume for finger-painting is a bathing suit with a quick dip in the pool to follow the completion of the picture. Finger-painting lends itself to reverse curves, broad and magnificent sweeps, nonchromatic designs of exceptional strength and beauty. It is done with great rapidity and freedom of movement, the time for a completed picture measured in seconds or minutes instead of hours and days. Apparently, though you may start with some vague idea of what you are going to do, you'll be advised not to name the picture until it is completed, for it is difficult to tell in advance whether your masterpiece will suggest an Aurora Borealis or a tropical forest featuring orchids and giant ferns.

### Missing Student Takes Job With Ohio Company

Robert Darrow, son of Mr. and Mrs. Cyril E. Darrow, Shavertown, who was reported missing shortly after he was to have returned to his classes at Dickinson College following the holidays, has written his family that he is now employed with a steel firm in Lorraine, Ohio. "Bob", who is eighteen, graduated from Kingston Township High School last spring and won a scholarship to Dickinson where he planned to study for the ministry. Surrounded by new friends and teachings he found it difficult to adjust himself and has decided to work a year before resuming his studies. He has always been interested in chemistry.

### Township Road Tax Boosted By Supervisors

Dallas Township Road Supervisors at their reorganization meeting on Monday night increased the road

millage from 6 to 7 mills. Charles Martin was elected president; Miss Mildred Major, secretary-treasurer; Attorney D. O. Coughlin, solicitor and Herbert Major, State foreman.

James Gensel was elected police chief at a salary of \$60 per month. He has filled the position for the past four months.

John Jeriska was sworn in as new member of the board. He replaces Edward Husted.

Also attending the meeting were Jason Kunkle, Nelson Whipp and J. B. Hutchison, township auditors and Tax Collector Wilson Ryan.

### Incumbent Officials Retained By Council

Joseph MacVeigh, Timothy La-Bar and William Davis, all re-elected, and Severn Newberry, new member, were sworn in Dallas Borough Council by Burgess George Williams at its reorganization meeting Tuesday night.

These officers were re-elected: president, Joseph H. MacVeigh; treasurer, Ralph L. Brickel; secretary, James F. Bessecker; solicitor, Atty. Burt B. Lewis; engineer, John T. Jeter; police chief, Russell Honeywell; street commissioner, Samuel Ashley.

The following members of the board of health were reappointed: James Franklin, Mrs. Jack Sheehan, Mrs. Grace Moore, Ralph Rood, James F. Bessecker.

Burgess Williams urged the need of another special policeman and council concurred, agreeing to make an appointment later.

Council directed that the police check for licenses all dogs running at large and that unlicensed dogs be killed.

### Mrs. Frank Wright Is Guest On Birthday

Mrs. Claire McKenna entertained Friday evening honoring her mother, Mrs. Frank Wright who celebrated her seventy-eighth birthday anniversary. The guest of honor received many lovely gifts. Games were played and luncheon served to Marie Wright, Connie Morgan, Mr. and Mrs. Robert Wright and son, Robert of Kingston, Mr. and Mrs. Willard Wright and sons, Dale and Willard Jr. of Forty Fort, Mr. and Mrs. Randolph Wright of Lehman, Mrs. Della Parrish, Richard Lewis, Mary Claire, Joanne, Patsy and Eleanor McKenna, Bess Cooke, the guest of honor and the hostess.

### In Wheat Market

A new list of holders of wheat futures made public by the Federal Department of Agriculture included the name of G. Harold Wagner, State Auditor General, formerly of Dallas.

Mr. Wagner was reported to have possessed 10,000 bushels "long" and 10,000 bushels "short" on September 17.

## FATHER and SON

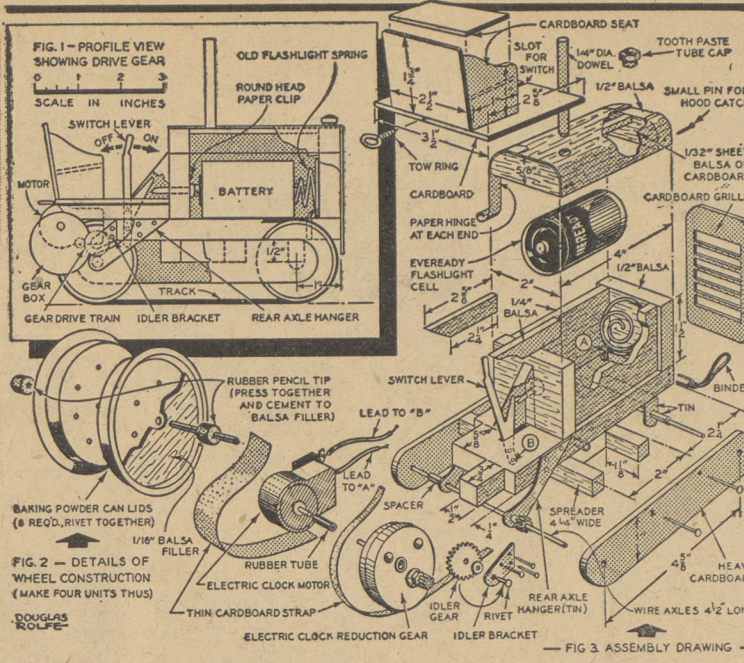

### CATERPILLAR TRACTOR

Budget: Dad, \$3.00 for motor - Son, 90c for materials.

Dear Dad:

This is a far more ambitious project than has been presented so far in the Father and Son series. Everything is built about the chassis. This member is a piece of 1/2" x 2" balsa, 6 3/4" long, slotted as shown in the assembly drawing (Fig. 3), to accommodate motor and gear box. Both these units are taken from self-winding clocks and in this case were drawn from your surplus stock.

Motor and gear box are connected with a short length of either rubber or plastic tubing. Pressed over the respective shafts this affords a flexible joint and makes exact alignment less important than a rigid connection involves. Perfect alignment in the gear train to the rear axle and also perfect alignment of front and rear axles is, however, a must. If the drive gear train is not just right the gears will either slip or lock. If axles are not lined up the tracks will tend to climb off the flanges.

One Eveready flashlight battery is specified but, in this case, I suggest the possibility of substituting two Eveready penlight 1 1/2 volt cells for added power.

Best procedure in building this model is to make a full size drawing from the side view shown in Fig. 1. Then you have full size patterns for the axle hangers and so forth. Do not under any circumstances fix the motor and gear box permanently until an easy non-jumping, non-locking gear drive has been established.

Idle gear and drive pinion can be taken from old clocks but care must be taken here to ensure that gears selected mesh properly with the gear box pinion which comes

with the gear box. Gears should be meshed as closely as possible without locking.

Wheels are made as shown in Fig. 2. As mentioned earlier, smaller wheels are desirable if smaller lids are available. If soldering facilities are available by all means solder the flanges together and to the shaft after first establishing gear center for the axles. If you do not have soldering means try the trick shown in the drawing, Fig. 2. Once the wheels are in place and the gear train is working smoothly fix motor and gear box firmly in place with plenty of cement and let it dry thoroughly before touching. Bodywork details are thoroughly explained in the drawings and will be found quite easy to build. I used 1/2 inch balsa largely because it only took a single ten-cent piece to make most of the body parts. Cardboard scraps and odds and ends can be used to complete this hard-pulling little tractor.

Tracks can be made from almost anything. Most dime stores carry bundles of rubber bands which sell for five cents a bundle and these are ideal for the purpose. Or pieces of inner tube may be employed. Garter elastic is also all right but if used will have to have lugs stitched to it at about every 3/4 inch.

So, one last word, remember that whatever tracks you use, none of them will stay in place if the wheels are out of line so set up wheels and drive gear in good alignment before playing with the much easier body construction.

Sincerely,  
Doug Rolfe

### To Make Study Of Alcoholism

Public Facilities For Treatment Inadequate

By Pennsylvania News Service  
A study of alcoholism with a view towards the drafting of remedial legislation has been undertaken by a Legislative committee of the joint State Government Commission.

Sen. Weldon B. Heyburn, Delaware County, chairman of the Commission, in discussing the committee work said:

"The health of the people of Pennsylvania is of primary concern to the Commonwealth. It is well known that alcoholism affects a considerable number of citizens.

"There is evidence that the scientific treatment of chronic alcoholics has resulted in their rehabilitation and there is evidence that present public and private facilities for the treatment of persons so afflicted is inadequate in this Commonwealth."

The Legislature recognized this fact in adopting a joint resolution during its session earlier this year, directing the Commission to undertake a comprehensive study of the subject.

This study will be a complete investigation of the problems relating to the physiological, psychological, psychiatric, economic and social effects of alcoholism and the treatment and rehabilitation of persons so addicted.

The committee has directed the Commission staff to assemble complete statistical information on the problem generally, not alone in Pennsylvania but throughout the United States, and also directed that all laws pertaining to alcoholism of other States and the Federal Government be studied, pointing out that it views alcoholism as a disease and a person who has become addicted to its use, an ill person.

### Mrs. Carl Birnstock Is Hostess To Joy Class

Mrs. Carl Birnstock entertained members of the Kunkle Joy Class at her home at Kunkle Tuesday evening. Present were: Mrs. Leon Race, Mrs. Harold Hess, Mrs. Howard Martin, Mrs. Wilson Maury, Mrs. Corey Besteder, Mrs. Ray Elston, Mrs. Arthur Mauer, Mrs. Dan Meeker, Mrs. William Haddie, Mrs. Owen Jones, Mrs. Emil Balewski, Mrs. Clyde Hoyt, Mrs. Gomer Elston, Mrs. Thomas Landon, Mrs. George Hacking and the serving committee, Mrs. Palmer Updyke, Mrs. Paul Hilbert and Mrs. Birnstock.

### State Is Losing Valuable Top Soil

Contour Farming May Prevent Loss

By Pennsylvania News Service  
Pennsylvania's precious topsoil is gradually disappearing, and while the process is not an overnight activity, a few more centuries at the present rate of loss will find many farmers of the Keystone State growing little but unhealthy weeds. The problem has agricultural experts losing sleep both in the State Department of Agriculture and the Agricultural School at the Pennsylvania State College.

Reason for the topsoil loss is due for the most part, to water erosion, which each year carries thousands of tons of rich topsoil from the hills of Pennsylvania into streams and lower sections.

Much of this topsoil loss could be prevented by use of tested and approved soil conservation methods, which until a few years ago, very few farmers knew anything about.

The picture is beginning to change, according to the State Department of Agriculture hopefully. A voluntary soil conservation program in Pennsylvania has been instituted whereby counties can join the program if certain requirements are met.

Farmers are taught contour farming—how to cultivate slopes without having the slopes literally washed out from under them by heavy rains. Agents go into the field to make checks and keep constant tab on progress.

The State Planning Board in calling attention to the need for soil conservation asserted that: "The balance of nature has been destroyed, and the very source of our life is being dispelled needlessly of its richest gifts for men."

PNS  
In the November 5, 1946 election, Governor Duff received 1,828,462 votes, while his Democratic opponent, John S. Rice was given 1,270,947 votes.

ASK YOUR GROCER FOR

**Life Guard**  
GRAPEFRUIT JUICE  
Tree-ripened in our own groves... picked and canned the same day.  
W. J. HOWEY COMPANY  
Honey-in-the-Hills, Florida

# Acme Super Markets

OPEN FRIDAY TO 9 P. M. — SATURDAY TO 6 P. M.

The Healthful Way to Stretch Your Budget

Eat More

Fresh Fruits and Vegetables!

Sweet Juicy, Florida



**ORANGES** doz. **23c**

Large Florida Sweet **TANGERINES** doz. **25c**

Large, Thin-skin, Florida **GRAPEFRUIT** each **5c**

Young, Tender, Green **BROCCOLI** large bunch **29c**

New Southern, Fancy **CARROTS** LARGE BUNCH **10c**

Solid, Snow-white **CAULIFLOWER** large head **29c**

Staymen or Delicious Apples, 3 lbs. 29c | Finest Yellow Cooking Onions, 3 lbs. 29c  
U. S. No. 1 Southern Yams, 3 lbs. 29c | Waxed Canadian Rutabagas, 2 lbs. 9c

### High Quality Fresh Meats, Poultry and Sea Foods

Round, Sirloin, Porterhouse

**STEAKS** lb. **79c**

Cut From Western Beef—One Price—None Higher

**CHUCK or RIB ROAST** Tender, Juicy lb. **55c**

**SHORT RIBS of BEEF** lb. **35c**

**HAMBURG** High Quality, Fresh, for Good Economical Dishes lb. **43c**

**STEWING CHICKENS** No. 1 Fancy Over 4 lbs. lb. **41c**

**SMOKED HAMS** Packers No. 1 Small Skinned Shank Half lb. **63c**

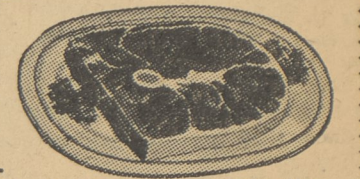

Swift's Premium Quality

Skinless Franks lb. **47c**

Bologna Long or Ring lb. **47c**

Baked Loaves lb. **47c**

Fresh Sea Foods

Haddock Fillets lb. **43c**

Pollock Fillets lb. **25c**

Dressed Whiting lb. **17c**

Standard Oysters pt. **73c**

New Low Price!

**CAMPBELL'S SOUPS**

Vegetable, Bean, Oxtail, Pepper Pot, Asparagus 2 cans **25c**

All Other Varieties can **15c**

**ASCO Pork and Beans** 2 cans **21c**

Ideal Sauer Kraut 2 large cans **25c**

Seaside Lima Beans 2 No. 2 cans **33c**

Ideal Pumpkin large can **10c**

Delhi Sliced Peaches 2 large cans **49c**

Heinz **Beef Noodle** or **Chicken Noodle SOUP** can **16c**

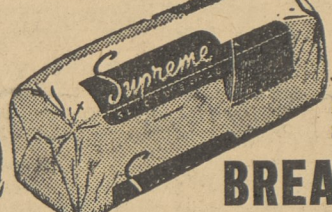

Here's Real Bread Value

ENRICHED SUPREME

**BREAD** Large Loaf **12c**

Large Vanilla-Iced **LAYER CAKES** each **69c**

Cracked Wheat Bread **13c**

Breakfast Rolls doz. **19c**

Honey Buns pkg. **19c**

Coffee Rings ea. **31c**

Chocolate Iced **LOAF CAKES** each **29c**

Compare This Value!

Rob Roy Pure Fruit Peach

**PRESERVES** 2 lb. jar **35c**

Ideal Old Fashion

**APPLE BUTTER** large jar **22c**



New Crop Florida Citrus Juices—Lower Prices!



Ideal Natural Flavor

**ORANGE JUICE** 3 No. 2 cans **25c**

or

**BLENDED JUICE** 2 large cans **39c**

Glenwood Sweetened or Unsweetened

**GRAPEFRUIT JUICE** 3 No. 2 cans large can **19c**

Dromedary Devil's Food **Cake Mix** pkg. **25c**

Dromedary Fudge and Frosting **MIX** pkg. **29c**

Dromedary Ginger Bread **MIX** pkg. **24c**

**7 MINIT PIE CRUST** pkg. **16c**

Heat-Flo Roasted Coffees For Extra Flavor. Taste The Difference

**ASCO COFFEE** lb. bag **43c**

Rich Blend of Finest South American Coffees

**WINGREST COFFEE** lb. bag **40c**

Mild, Mellow Blend of Flavorful Santos

**IDEAL COFFEE** lb. can **49c**

Vacuum Packed—Stays Fresh Longer



Save Coupons For Premiums

Sunshine Wheat Toast **Waters** pkg. **15c**

Sunshine Hi Ho Crackers lb. pkg. **30c**

California Tuna Fish 7 oz. can **35c**

Beardsley's Godfish Cakes 10 oz. can **19c**

**EVERGREEN PINE JELLY SOAP** Leaves a Clean, large quart jar **25c**

**Hershey Soap Flakes** 12 1/2 oz. pkg. **37c**

**Cocoa Butter Soap** 3 cakes **25c**

**THRIFTY Liquid STARCH** quart jar **17c**

**PALMOLIVE TOILET SOAP** Reg. Size **10c** Bath Size **15c**

**Cashmere Bouquet** 2 cakes **25c**

**Super Suds** When Available large pkg. **39c**

**Ajax Cleanser** New Foaming Action can **11c**



DON'T TAKE CHANCES ON ICY WALKS USE QUICK ACTING STERLING ROCK SALT

**BROWN & FASSETT** FERNBROOK - PA. Phone Dallas 330-R-2

### Another Regular Dividend

OPEN

AN ACCOUNT WITH US NOW AND SECURE A GREATER RETURN WITH INSURED SAFETY.

FUNDS RECEIVED BY THE 10TH OF EVERY MONTH EARN DIVIDENDS FROM THE 1ST.

SAVINGS INSURED UP TO \$5,000.

**2 1/2%**

PER ANNUM TO ACCOUNTS OF RECORD DECEMBER 31, 1947

WE'VE NEVER PAID LESS!

YOU CAN OPEN AN ACCOUNT BY MAIL

**FRANKLIN FEDERAL SAVINGS & LOAN ASSOCIATION**

34 W. Market St., Wilkes-Barre, Pa.