

To Present Mrs. Conrad Reading "Spoonhandle"

The Friendship Class will present Mrs. Elizabeth Conrad at the Trucksville Methodist Church on Friday evening, September 20. She will read "Spoonhandle" by Ruth Moore, a current best-seller. The public is invited to attend. Tickets may be purchased from any member of the class.

The committee on arrangements is as follows: Mrs. N. B. Stookey, chairman; Mrs. Sheldon Bennett, Mrs. Vought Long, Mrs. Lester Shelding.

Those desiring to be patrons should give their names to any of the committee members not later than September 13.

PROPERTY MANAGEMENT
RENTING
SELLING
APPRAISING

3-6116 J. W. Young Realtor

It's easy to have CLEAN DENTAL PLATES

Kleenite ends messy, harmful brushing. Just put your plate or bridge in a glass of water, add a little Kleenite. Presto! Stains, discolorations and denture odors disappear. Your teeth sparkle like new. Ask your druggist today for Kleenite. Or for generous free sample, write Kleenite Products Corp., Rochester 11, N. Y.

KLEENITE the Brushless Way

SPECIAL CHECK SERVICE FOR EVERYONE
20 CHECKS \$1.50
YOUR NAME PRINTED ON EACH CHECK

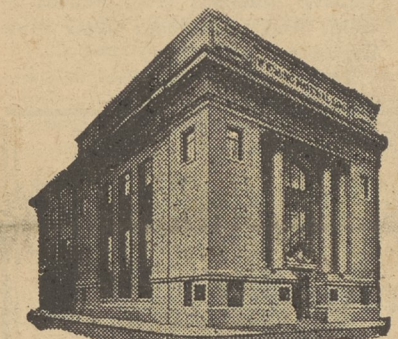

NO REQUIRED BALANCE
NO CHARGE FOR DEPOSITS
OPEN YOUR ACCOUNT WITH ANY AMOUNT AT ANY TELLERS WINDOW IN

The WYOMING NATIONAL BANK
OF WILKES-BARRE
114 YEARS OF BANKING SUCCESS AT
Corner Market & Franklin Streets
Member Fed. Deposit Insurance Corp.

Let us help you with your **FALL HOUSE CLEANING**

We clean
SLIPCOVERS
DRAPES and
MOST EVERYTHING

Call Heck's
Dry Cleaning & Dyeing
3326
Harvey's Lake



Dear Customer:
Now is the time to have your fur coat repaired, remodeled, and stored. We have the latest 1946-1947 fashions. You can have it done now at a very low cost.

No job is too big or too small.
I. REICHLIN
BETTER TAILOR & FURRIER
147 Main Street
LUZERNE, PENNA.

From Pillar To Post

(Continued from Page One)

daily menu. Spinach is a delightful vegetable when properly prepared and served with plenty of butter, but average cookery reduces it to a gray and soggy mass, tasteless and wholly uninspiring. Pigs, it may be noted, turn up a fastidious snout at spinach.

However, there are certain articles of diet which seem pretty important, including that standard quart of milk per day and a reasonable number of eggs. Four eggs per week, according to most pediatricians, constitute the minimum requirement for adequate nourishment.

The quart of milk goes down the hatch with liquid ease, but Redhead views eggs with suspicion if not actual distaste. There are

Have your prescriptions filled at Earl's Drug Store, Trucksville.

50-Gallon
Hot-water Boiler
extra heavy \$18.50

HONTZ'S
Fairlawn Store
Groceries and Hardware
SHAVERTOWN, PA.

plenty of things that he prefers to eggs, including baked beans out of a shiny tin can.

Wishing to do our full duty by the diet list, the female members of the family went into a huddle. Perhaps the psychological approach was the solution, and it surely could do no harm to try.

The conversation went something like this:

Nonnie: "Do you know what I'd like for lunch? Something we haven't had for a long time. A LOVELY poached egg on toast."

Redhead, interested but casual: "Dis week, I fink I'll have beans." Nonnie, still in the ring and slugging strongly: "Barbie, what would you like for lunch?"

Barbie, enthusiastically and dramatically: "I want a LOVELY poached egg on toast, and some cinnamon toast along side."

Nonnie to P.C.: "P.C. what do you want for lunch?"

P.C. between gritted teeth and veiling a poisonous glare, but willing to play ball: "Why of course I'd like to have a LOVELY poached egg on toast," and then, in a muttered aside, "and I hope you all choke."

Barbie to Redhead: "And now what is Mamma's Chucklebunny going to have for his lunch?"

Suspended animation all around the circle.

Mamma's Chucklebunny, beaming in key with the general ecstasy, patted his striped polo shirt in the region where a gentle protuberance indicated the lunch basket.

"Mamma's Chucklebunny," he crowed happily, "is going to have a LOVELY plate of beans."

Tomato Blight Closes Canneries

Fifty Percent Of Crop Threatened

Harrisburg, Sept. 3—Pennsylvania's tomato growers, many of whom suffered a set-back by late spring floods, are now face to face with the late tomato blight, which the State Department of Agriculture said today already threatens 50 per cent of the State canning tomato crop.

Full effects of this will be felt by housewives throughout the next year as canning plants are unable to find a sufficient supply of canning tomatoes for processing as a result of the disease.

During the past week, one canning plant and three receiving stations closed operations as a result of the late blight having so reduced production that tomato growers are unable to make deliveries. The Department said dolefully that there are indications now that "many more" of the nearly 50 canning plants throughout the Commonwealth, will be forced to close this week due to lack of a suitable tomato crop.

The desperate situation is reflected in the example of the Martinsburg and New Paris stations, which during the past week were open three days for basket distribution. Only one grower appeared at each place during that time.

The canning variety tomato grower has not been the only producer hurt. Tomatoes intended for

Beetles Infest Most Counties

Only Crawford, Mercer And Erie Appear Free

Harrisburg—(CNS)—State regulations requiring inspection of certain shipments of all fruits and vegetables, except sweet corn, from the heavily infested Japanese Beetle area in Southeastern Pennsylvania, were lifted officially August 31, State Secretary of Agriculture Miles Horst reported.

He said however that restrictions on sweet corn will be removed September 14, while on October 1, all bans on the shipment of cut flowers from the area will be revoked.

Quarantine regulations requiring inspection and permits for shipments from Bucks, Chester, Delaware, Lancaster, Montgomery and Philadelphia Counties, and parts of Berks, Cumberland, Dauphin, Lebanon, Lehigh, Northampton and York, have been in effect since June 24.

Only refrigerator car or motor

fresh market sales and those grown in home gardens have been seriously blighted, with a gray, brown or black rot noticeable just beneath the skin.

Late blight, the same disease that for years troubled potato growers of Pennsylvania, has attacked tomatoes in almost every section of the State this year, and despite extensive spraying and dusting, cool and damp weather has encouraged spread of the disease.

truck shipments were affected. Permits have been required for unprocessed, fresh, cut flowers when removed in bulk from the field or greenhouse where grown, or from a distributor, and for all fresh fruits and vegetables.

Last Saturday's order does not effect the year-round ban covering nearly all the State, on the movement of soils, composts, manures and nursery plants, Secretary Horst said. The only free areas from this permanent ban are parts of Crawford, Erie and Mercer Counties where the Jap Beetles have not made their appearance up to this year.

The Jap Beetle has caused extensive damage from year to year and every effort is being made to control the pest. This has been partly successful in the prevention of spreading of the heavily infested areas through the use of quarantine regulations.

Past Councilors Hold Banquet At Lehman

Past Councilor's Club of Mount Vale Council No. 224 held their annual banquet at Lehman Methodist Church recently. Present were: Mr. and Mrs. Edward Elston, Mr. and Mrs. Eugene Fiske, Mr. and Mrs. Marcus Ide, Mr. and Mrs. Elwood McCarty, Mr. and Mrs. Silas Long, Mr. and Mrs. John Nulton, Mr. and Mrs. Milton Perrego, Mr. and Mrs. Ralph Eipper, Mrs. Mabel Mitchell, Mrs. Grace Lloyd, Mrs. Sarah Scherer, Mrs. Goldie Ide, Mrs. Lena Misson, Mrs. Emily Parrish, Miss Ruth Fiske and Miss Ruth Stookey.

Iowa's Farm Lands
About 97.4 percent of the acreage of land in the state of Iowa is included in farms. Of this 89 percent is improved.

Get Ready
FOR COLD WEATHER

We have
GALVANIZED
FURNACE PIPE
and **ELBOWS**
in all sizes

Just Received
BERRY
ALUMINUM
GARAGE DOORS
SIZE 8 x 7

\$68

Shavertown
Builders' Supply Co.
10 E. Center St.
SHAVERTOWN, PA.
PHONE 42

ASK YOUR GROCER FOR
Life Guard
GRAPEFRUIT JUICE
Tree-ripened in our own groves... picked and canned the same day.
W. J. HOWEY COMPANY
Howey-in-the-Hills, Florida

Eczema Itching, -Burning- Distress
Gets Quick Ease and Comfort
Get a bottle of stainless, powerful, penetrating Moone's Emerald Oil. The very first application should give you comforting relief and a few short treatments convince you that you have at last found the way to overcome the intense itching and distress. Moone's Emerald Oil is easy and simple to use—greaseless—stainless—economical—promotes healing. Ask for Moone's Emerald Oil. Satisfaction or money back—good druggists everywhere.

A beautiful room costs only **\$298** WHEN YOU USE
Xent-Tone
THE MIRACLE WALL FINISH
G. HAROLD LLOYD PAINTS
Wallpaper—Specialties
Center Street
(Opposite Grade School)
SHAVERTOWN, PA.
Open from 8 a.m. until 8 p.m.

SALSBUURY SAL
"Now here's a warning for poultry folks, This is no time for cracking jokes, It's time to start that AVI-TON plan, Just mix it in my growing bran."
Beds heavily infested with large roundworms and cecal worms can't do their best. Control these worms with a systematic 3-day AVI-TON treatment each month. Easily mixed in mash.
AVI-TON
USE A 3-DAY TREATMENT EACH MONTH
Stapleton's Drug Store
LUZERNE, PENNA.

Keep This up!

One pound of used fat is enough to make approximately one large box of packaged laundry soap, or 6 bars of laundry soap, or 5 bars of toilet soap.

Your used fats are still needed to help ease the soap shortage. The supply of fats allocated to industry to make soaps and other peacetime goods is still far below minimum requirements. Any slackening in your saving of used fats means the supply will be shorter and there may be even less soap available. So keep on saving every drop of used fat and help return soap and other goods to your dealer's shelves.