

Eighty Mothers and Daughters Attend Banquet at Alderson

About eighty mothers and daughters enjoyed a banquet in Alderson Methodist Church Friday evening. Mrs. Asenath Davis, oldest mother present, Mrs. Edwin Delaney, youngest mother, and Mrs. Marian Avery, mother with most daughters present, were presented with potted plants.

Mrs. Raymond Garinger gave the address of welcome and a brief history of Mother's Day. Mrs. Swanson and Robannah Shoemaker entertained with a piano duet; Mrs. Dan Meeker with several readings, and Mrs. Fred Swanson with vocal selections.

Present were: Mesdames David Morgan, Betty Meeker, Basil Lord, Florence Condon, Richard Williams, Alan Kistler, Ralph Weaver, Rhoda Kitchen, Edna Jones, George Taylor, Joseph Rausch, H. R. Garinger,

Robert Avery, George Armitage, Frank Jackson, William Richards, Roy Schultz, Howard Higgins, M. B. Avery, Ray Garinger, Peter Delaney, John Cowan, Alfred Rogers, Asenath Davis, Poe Allen, Harriet Rauch, Edwin Delaney, Guy May, Paul Nulton, Sr., Paul Nulton, Jr., Don Smith, Harvey Kitchen, A. M. Javer, Fred Swanson, Harry Allen, Peter Kuchta, Joseph Shoemaker; Rev. David Morgan, James Cowan; Misses Ruby Jones, Angela Biery, June Kistler, Hazle Derby, Gertrude Harding, Joan Shiner, Marjorie Shiner, Nellie Kitchen, Dorothy Jones, Lina Garinger, Elaine Avery, Naomi Higgins, Joan Cowan, Louise Javer, Elizabeth Fedor, Helen Harding, Rebecca McCollon, Phyllis May, Mary Javer, Judy Kuchta, Lois Avery, Rohannah Shoemaker, and Lois Ward.

operation on Saturday.

Mr. and Mrs. S. D. Finney have returned to their home on Holly street after spending a week in Lancaster and Philadelphia. Mrs. Finney visited her son Fred and family in Lancaster while Mr. Finney attended the Building Trades Convention at Philadelphia.

Mr. and Mrs. Darrel Crispell have moved from Forty Fort to Philadelphia. Mrs. Crispell is the former Ellen Gregory of Lewis avenue.

Kennel Club Meeting

Mrs. Z. Platt Bennett will be guest speaker at the meeting of Back Mt. Kennel Club this evening, Friday, May 17, 8:30 p.m. in the Library building. She will talk on "Bull Terriers." Report will also be made on the conference recently held at Harrisburg. The name of Mrs. A. L. Hauslohner will be presented for membership.

STATE POLICE SAY

Injury and deaths involving bicycle riders are far too many. Will you be responsible for this type of accident? Your own actions will give you the answer.

TRUCKSVILLE

Mrs. C. F. Haskins of Mt. Greenwood road is a patient at the Robert Packer Hospital in Sayre where she submitted to an operation last week.

Mr. and Mrs. Bernie Wilson and daughter Christine have returned to their home at Stratford, Conn. after spending a week with their parents in Trucksville and Shavertown.

Mr. and Mrs. C. S. Hemenway spent the weekend at Frankfort, N.Y. with their son Charles and family. Mrs. Hemenway remained there for a week and will visit other relatives at Ilion and Herkimer.

Byron Ide is spending a 30-day furlough at his home on Church Road after being in South American waters for the past six months. Mrs. Charlotte Lewis celebrated

her 91st birthday on May 4th at the home of her daughter, Mrs. C. A. Perkins, 37 Carverton Road. Mrs. Lewis is in good health and enjoyed looking over her cards, flowers, and gifts received.

Mrs. Harold B. Rice and daughter Ellen, of Jersey Shore, were guests last week of the former's mother, Mrs. C. S. Palmer. Her husband joined her on Saturday and they were guests at the Nichols-Hall wedding.

Rev. and Mrs. George Roberts had the following guests at dinner on Mothers Day: Mr. and Mrs. Wesley Hilbert, Mrs. Robert Campbell and daughters Bettie Marian and Roberta Louise of Idetown; Mr. and Mrs. Gordon Matthews, Robert, Karyl Lee and Sammy of Chenango Bridge, N.Y.; and Mr. and Mrs. Donald Hilbert of Forty Fort.

Mrs. Harvey Sink of Harris Hill road is a patient at General Hospital where she submitted to an

VOTE for an Independent and a Veteran

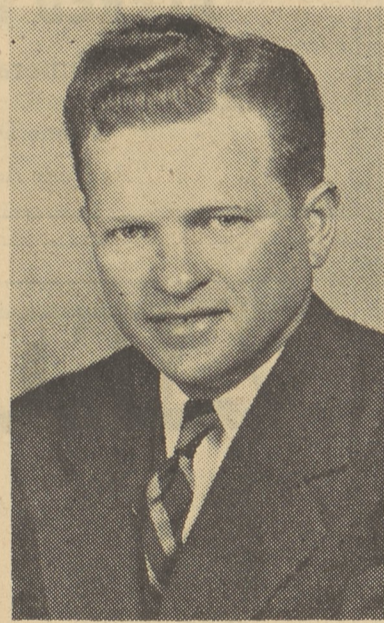

A VETERAN

G. DONALD HUGHES
He knows the Veterans' Problems. Because He Is A Veteran.

A BUSINESS MAN

He is a Property Owner and a Business Man. He will look After Your Interests.

G. DONALD HUGHES for REPRESENTATIVE

G. Donald Hughes is the son of the late Gail Hughes, Luzerne businessman, and the grandson of the late Capt. Hugh Hughes, who ran the livery stable in Luzerne. Hundreds of Back Mountain people have known his family for years.

G. Donald Hughes was born and reared in the Sixth Legislative District and has lived here all of his life, except when he was a Tank Commander in General Patton's Third Army.

G. Donald Hughes knows the Veterans' prob-

lems. He knows what these boys are up against. He knows what they want because he is one of them.

He is a property owner and a businessman. He is interested in good roads, lower government costs, industrial expansion—in fact everything that will benefit the Sixth District.

He has always been a Republican—an independent one—and he believes that all Republicans who cherish the right to think for themselves will vote for him on election day.

COMPETENT & QUALIFIED

Acme Super Markets

OPEN
Fri. to 9 P. M.
Sat. to 6 P. M.
Daylight Saving Time

PEAS



Farndale Large Sweet
No. 2 can **14c**
doz. **\$1.59**
Buy and Save!



QUALITY BRANDS

QUALITY FOOD

You do better when you shop regularly in your nearest convenient Acme. Ever so many dependable quality foods, in and out of season, await your visit and you are always sure of complete satisfaction.

Dole Crushed

Pineapple large No. 2 1/2 can **24c**
(Limited Quantity)

Good Quality Florida Grapefruit No. 2 can **22c**
(Limited Quantity)

Pink Salmon tall can **22c**

Lima Beans Cooked Dry No. 2 can **10c**

Lemon Juice Realemon 16-oz. can **27c**

Cut String Beans No. 2 can **11c**

Quality Soyotash No. 2 can **17c**

Diced Carrots 2 No. 2 cans **23c**

Cooked Hominy can **14c**

Carrot Juice No. 2 can **17c**

ASCO Vegetable Soup can **10c**

Pea Beans lb. pkg. **12c**

Green Split Peas lb. pkg. **14c**

Gorned Beef Hash can **22c**

Like Mother Used to Make... Enriched SUPREME BREAD big loaf **9c**

CLAPP'S Strained Foods can **7c**

Chopped Foods can **9c**

Strained Cereal pkg. **13c**

Instant Oatmeal pkg. **13c**



ASCO Cut or Shoestring BEETS No. 2 can **10c**



ASCO Delicious PEANUT BUTTER lb jar **31c**

Always Popular—Acme Quality Poultry

Our Buyers select only the quality they know will please our customers. That's why Acme Quality Poultry is the choice of so many particular homekeepers.

Soft Meated STEWING Chickens (Over 4 lbs.) lb. **41c**

Chickens ROASTING (4 lbs. and over) lb. **45c**

Long Island DUCKLINGS A treat at this price. lb. **33c**

COD Fillets lb. **33c**

PERCH Fillets lb. **33c**

POLLOCK Fillets lb. **25c**

Grade "AA" and "A" Lamb Breast lb. **19c**

Loin Chops lb. **56c**

Rib Chops lb. **44c**

Broad Chops lb. **39c**

Shoulder Lamb lb. **36c**

Quality Large Bologna lb. **29c**

Tasty Ring Bologna lb. **34c**

Link Pork Sausage lb. **39c**

Cooked Salami lb. **39c**

ASCO White Vinegar qt. bot. **12c**

Ranger Joe Cereal 2 pkgs. **23c**

Mrs. Grass Noodle Soup pkg. **9c**

A-1 Kitchen Sauce bot. **29c**

LaChoy Soy Sauce 3-oz. bot. **9c**

Grandee Olive Butter 5-oz. pkg. **18c**

McCormick Tea Bags pkg. of 75 **41c**

Pride of Killarney Tea 4-oz. pkg. **23c**

Watkin's Table Salt 3 24-oz. pkgs. **10c**

Rob Ford Corn Starch lb. pkg. **7c**

Post's Raisin Bran pkg. **11c**

Grane Nut Flakes pkg. **9c**

Calif. Seedless Raisins pkg. **10c**

Nabisco Premium Crackers lb. pkg. **17c**

Nabisco Shredded Wheat 2 pkgs. **21c**

Farndale Evap. Milk 4 tall cans **35c**

Ideal Prune Juice qt. bot. **25c**

ASCO Pure Grape Juice pt. bot. **23c**

Heinz Prepared Mustard jar **9c**

CHEF BOY-AR-DEE SPAGHETTI AND MEAT BALLS With Tomato Sauce 2 15 1/2-oz. cans **25c**

CRISCO 3-lb. jar **68c**
1-lb. jar **24c**
When Available

Borden's Instant COFFEE 2 1/2-oz. jar **39c**

7-MINUT PIE CRUST 8-oz. pkg. **12c**
HERBOX Beef Cubes pkg. **7c**

Phillip's Beans with Frankfurters 12-oz. can **18c**

Dove Mint Sauce 3-oz. glass **9c**

Mushroom Sauce 2 bots. **29c**

Kosher Dill Pickles qt. jar **29c**

ASCO Corn Meal pkg. **10c**

Princess Gelatin pkg. **10c**

Sunrise Vanilla bot. **19c**

Cow Brand Soda pkg. **4c**

Red Star Yeast cake **3c**

Instant Postum 4-oz. pkg. **24c**

Delicious Pre-War FLAVOR is back again with all its inviting aroma. Try it now under our usual guarantee.
ASCO "HEAT-FLO" COFFEE 2 1-lb. bags **47c**
A perfect blend of finest South American Coffees "heat-flo" roasted. Save coupons on bags for valuable gifts.

Woodbury's Fac'l Soap 3 bars **23c**

33 Bleach Water qt. bot. **12c**

Extra Strong Brooms each **85c**

Speed Up Ammonia qt. bot. **10c**

ASCO Quality Bluing pt. bot. **9c**

Al Pine Soap 2 lge. bars **19c**

Beverage Straws pkg. **10c**

g-620 Gevaert Film roll **28c**

Safety Matches 2 ctns. **17c**

RED HEART Dog Food 3 pkgs. **29c**

Household Candles doz. **10c**

FLIT Insecticide pt. can **19c**

PREM Swift's LIFE 12-oz. can **32c**

FORCE Cereal pkg. **11c**

Cook Books New American each **99c**

Wilbert's "NO RUB" Floor Wax pt. can **35c**; qt. can **59c**

Wilbert's "NO RUB" Furniture Polish 8-oz. bot. **29c**

"No Rub" Shoe White 2-oz. bot. **9c**; 6-oz. bot. **15c**

Wilbert's Paste Wax Shoe Polish tin **8c**