

WAR ON JAPAN

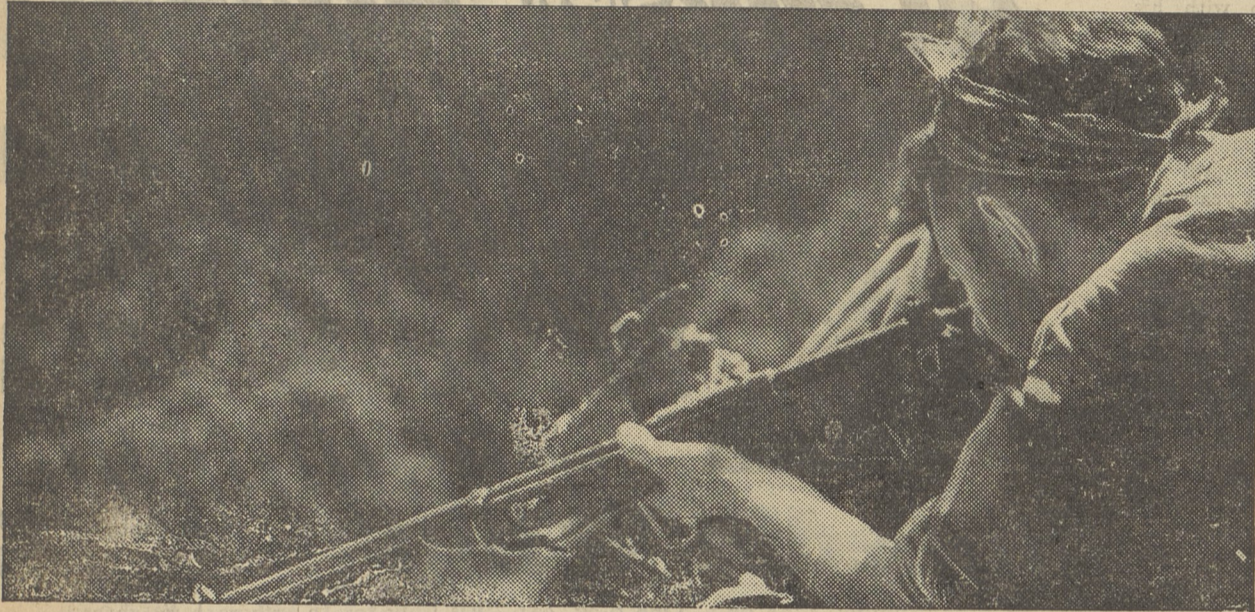

Canadian soldiers, airmen are operating with U. S. troops in the North Pacific. Here soldiers of the 85th Field Battery prepare to sail with the task force which re-occupied Kiska in the Aleutians.



New Zealand sniper, thoroughly trained for jungle war, is type that landed with Americans at Vella Lavella in the Central Solomons. New Zealand has become one of the main Allied Pacific bases.



From 1937 to Pearl Harbor, Chinese troops fought the Japanese alone. Blockaded except by air, and under-equipped, they are still fighting back, as revealed by their stubborn resistance at Changteh.



Landed on Guadalcanal in Aug. '42, nine months after Pearl Harbor. This offensive led to the capture of the Gilbert Islands.

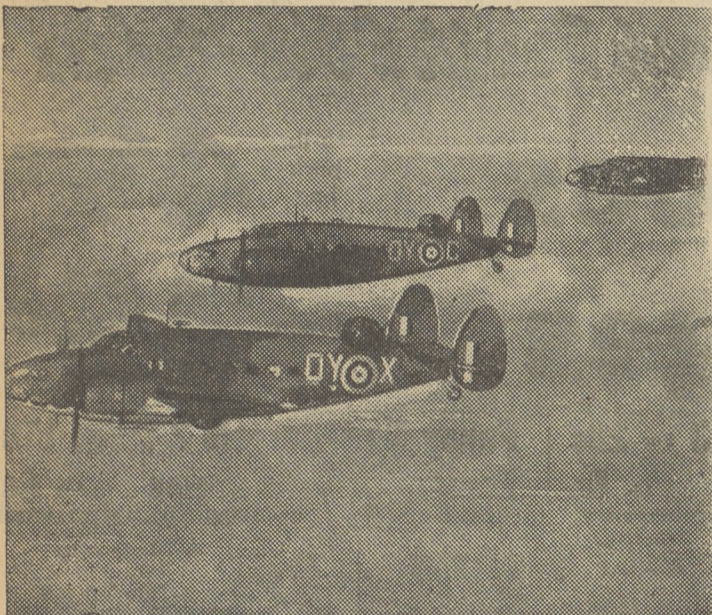

Hudsons of the RAF, lighter patrol bombers, are also flown by coastal command units of Dutch and Polish air forces.

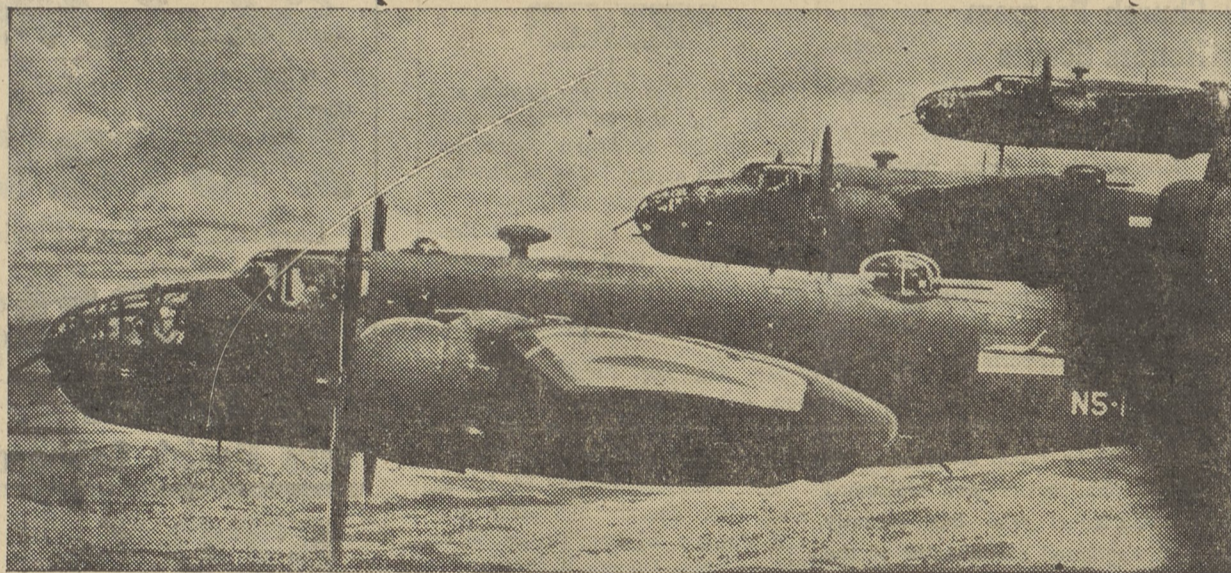

Dutch fliers, using Mitchell bombers, are operating from North Australian bases. With U. S. and Australian airmen they have been pounding Japanese airfields and bases in the Netherlands East Indies.

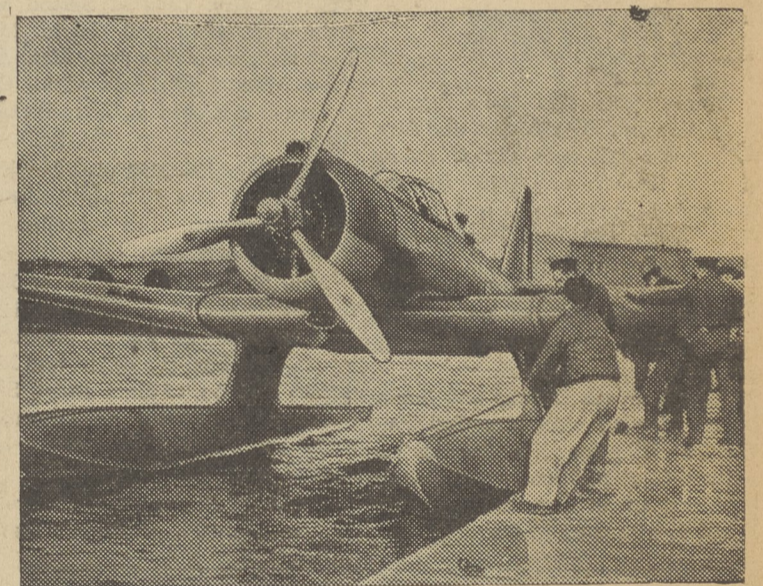

Northrup seaplanes in Iceland are flown by Norwegian fliers, who have escorted over 400 convoys since April, '41.

United Nations Fliers Hunt Subs, Blast Bases

Back The Attack - Buy More War Saving Bonds And Stamps

This advertisement is sponsored by the following BackMountain citizens and business firms who believe that its message is highly important to the furtherance of the all-outwar effort in their home community.

- THE BOYS AT THE TALLY HO
- MARY DURBIN SUNDAY SCHOOL CLASS
- CARL BRANDON
- JACK HISLOP
- "JUD" H. HAUCK
- HAROLD PAYNE
- STANLEY MOORE
- DON WILKINSON
- HAROLD E. FLACK
- HARRY W. RUGGLES, JR.,

- MR. and MRS. P. A. VALENTINE
- ELMER PARRISH
- MRS. ALAN KISTLER, JR.
- D. L. EDWARDS
- SHERMAN R. SCHOOLEY, M. D.
- ROBERT CURRIE
- JOSEPH MacVEIGH
- HENRY PETERSON
- W. O. WASHBURN
- HERBERT A. LUNDY

- HARRY OHLMAN
- T. NEWELL WOOD
- F. GORDON MATHERS
- DALLAS HARDWARE & SUPPLY
- HARVEY'S LAKE LIGHT COMPANY
- SORDONI CONSTRUCTION COMPANY
- DALLAS TOWNSHIP PARENT-TEACHER ASSOCIATION
- COMMONWEALTH TELEPHONE COMPANY
- SILVER LEAF CLUB OF KUNKLE

- DALLAS WOMAN'S CLUB
- PETER D. CLARK
- W. B. JETER
- HOWARD W. RISLEY
- F. BUDD SCHOOLEY, M. D.
- DR. ROBERT BODYCOMB
- L. L. RICHARDSON
- WALTER ELSTON
- FRED M. KIRKENDALL
- SHELDON EVANS

(Your name will be gladly added to this list if you approve of this weekly series of messages.)