



**INSURE THE SUCCESS OF YOUR THANKSGIVING DINNER**

By Leaving Your Order Today At Your Nearest A&P Quality Meat Market For A

**"Pilgrim" Turkey**

Sold Exclusively by A&P Meat Markets

Don't Delay! Orders Are Coming in Rapidly! If You Don't Plan on Having a Turkey Remember That A&P Quality Meat Markets Will Be Plentifully Stocked With a Complete Assortment of Fancy Poultry, Roasts, Ducklings and Sea Food.

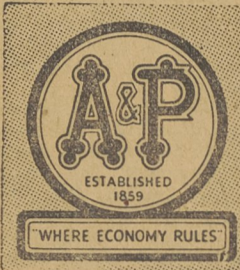

**SAVINGS!**

<b>Flour</b>	SUNNYFIELD PASTRY VARIETY	12 Lb. Bag 43c	24 1/2 lb. BAG	85c
<b>Flour</b>	SUNNYFIELD FAMILY VARIETY	12 lb bag 48c 49 lb bag \$1.89 98 lb. bag \$3.77	24 1/2 lb. BAG	95c
<b>Lard</b>	BEST PURE	2 lbs.		29c
<b>Eggs</b>	Sunnybrook's Our Very Finest Eggs	doz	Select No. 1 Dozen	39c 28c
<b>Bread</b>	GRANDMOTHER'S Special Only For Friday!	Large Sliced or Unsliced Loaf, Regularly 10c		9c

**Baking Needs & Suggestions for Your Thanksgiving Dinner**

QUAKER MAID BAKING POWDER	lb. can	19c	LEMON-CITRON OR ORANGE PEEL	lb.	31c
ATMORE'S KEYSTONE MINCE MEAT	lb.	19c	NEW CROP HALLOWEY DATES	2 lbs.	19c
RAJAH NEW CLEANED CURRANTS	pkg.	15c	HALVES OF FANCY WALNUT MEATS	1/2 lb.	30c
DROMEDARY CRANBERRY SAUCE	big can	17c	DROMEDARY PASTEURIZED DATES	2 pkgs.	25c
FOR SEASONING SAGE LEAVES	pkg.	10c	NEW CROP-SOFT SHELL WALNUTS	lb.	23c
BAKER'S PREMIUM CHOCOLATE	1/2 lb. cake	19c	BAKING POWDER	4-oz. can	8c
			CALUMET	6-oz. can	10c

Swans Down Cake Flour	Big Pkg.	25c
Del Monte Peaches	2 Big Cans	31c
Campbell's TOMATO SOUP	3 Cans	20c
Kieffer Pears	Thank You Brand No. 2 Can	10c
Choc. Cream Drops	lb.	10c

97% of the Caffein Removed Sanka Coffee	lb. Can	43c	IONA BABY Lima Beans	1-lb. Can	5c	CLAPP'S Baby Foods	2 cans	19c
Soup Beans	For Soups or Baking 3 lbs.	10c				Ovaltine	6-oz. can	29c
Soda Crackers	2-lb. pkg.	18c				Heinz Soups	2 big cans	25c
Rolled Oats	Sunnyfield Brand 2 pkgs.	13c				Heinz Spaghetti	2 17-oz. cans	25c
Pancake or Buckwheat Flour	20-oz. pkg.	13c				3 Minute Oat Flakes	With Cup big And Saucer pkg.	25c
Blended Syrup	12-oz. jug	15c				Bosch Coffee	10. can	29c
Fresh Crullers	1 doz.	10c				Wheaties	"The Breakfast of Champions" pkg.	10c
Peanut Brittle	lb.	17c				Cocoanut Bon Bons	lb.	19c

**Specials In Our Quality Meat Departments**

**Fillets of Fish** No Bones! No Waste! lb. **10c**

FILLETTS OF FISH ARE ON SALE IN OUR MEAT AND GROCERY STORES.

Fillets of Haddock	lb.	15c
Round Boston Mackerel	2 lbs.	25c
Fresh Stewing Oysters	1 pint can	23c
	4 doz.	29c

LEGAL ADVERTISEMENTS

**SHERIFF'S SALE**  
Friday, December 6, 1935, ten o'clock A. M., Sheriff's Sales Room, Court House, Wilkes-Barre, Pennsylvania, writ of execution from Court of Common Pleas of Luzerne County, Pennsylvania, real estate of Martin J. Rittenhouse and Frances L. Bukley, heirs of Martin J. Rittenhouse, deceased, on westerly side of Canal Street, in the Borough of Shickshinny, Luzerne County, Pennsylvania, extending from land formerly of William Bredbenner to the County Bridge and from Canal Street to lands formerly of Shickshinny Tube Company, excepting lands conveyed to Paul Nino, et al, November 24, 1930 and excepting lands conveyed to Andrew Shafora et al, March 22, 1932, improved with a two-story double frame dwellinghouse and a one-story single frame dwellinghouse.  
LUTHER M. KNIFFEN, Sheriff.  
G. J. Clark, Attorney.

**SHERIFF'S SALE**  
FRIDAY, DECEMBER 6, 1935, AT 10 A. M.  
By virtue of a writ of F. F. No. 95, December Term, 1935, issued out of the Court of Common Pleas of Luzerne County, to me directed, there will be exposed to public sale by vendue to the highest and best bidders, for cash, at the Sheriff's Sales Room, Court House, in the City of Wilkes-Barre, Luzerne County, Pennsylvania, on Friday, the 6th day of December, 1935, at ten o'clock in the forenoon of the said day, all the right, title and interest of the defendants in and to the following described lots, pieces or parcels of land, viz:—

All those two certain pieces of land in the Village of Inkerman, Jenkins Township, Luzerne County, Pennsylvania, bounded and described as follows: THE FIRST THEREOF: BEGINNING at a point on Main Street at the intersection and corner of the westerly line thereof and what is known as Laird Street; thence along said Main Street north 65 degrees east 100 feet to a corner; thence north 21 1/2 degrees west 150 feet to a corner on an alley; thence south 65 degrees west along said alley 100 feet to a corner on the northerly side of Laird Street aforesaid and thence along said Street south 21 1/2 degrees east 150 feet to the place of beginning, being lots Nos. 22 and 23 on Main Street aforesaid. Being the same premises conveyed to John Mitchell by deed dated March 6, 1933 and recorded in the office of the Recorder of Deeds in and for Luzerne County in Deed Book 724, page 355.

The Second thereof: BEGINNING at a point on the westerly side of Main Street on the northerly line of lot of Henry Jopling Estate; thence along said Main Street, north 65 degrees east 50 feet to a corner in line of lot No. 27 on said Main Street; thence along said last mentioned lot in a northwesterly direction 150 feet to a corner on an alley; thence along said alley in a southwesterly direction 50 feet to a corner in line of land of Henry Jopling Estate aforesaid; and thence along last mentioned land south 21 1/2 degrees east 150 feet to the place of beginning, being lot No. 28 on said Main Street, and being same premises conveyed to John Mitchell by deed dated May 23, 1933, and recorded in Luzerne County Deed Book 728, page 247.

All coal and other minerals underlying above described land with the right to mine and remove the same are subject to previous restrictions and reservations as contained in previous line of title.  
Improved with a single two story frame building used as a store and dwelling, garage, fences, etc.  
Seized and taken into execution at the suit of Elmer D. Parrish vs. Josephine Mitchell, Josephine Mitchell, known as Josephine Kaselevach, executrix of the estate of John Mitchell, deceased, and will be sold by  
LUTHER M. KNIFFEN, Sheriff.  
G. B. Kleeman, Att'y.

LEGAL ADVERTISEMENTS

**SHERIFF'S SALE**  
FRIDAY, NOVEMBER 29, 1935, AT 10 A. M.  
On November 29, 1935, at the Sheriff's Sales Room, Court House, Wilkes-Barre, Penna., the Sheriff will sell all those certain premises situate in the Township of Wright, Luzerne County, Pennsylvania, beginning at the southeast intersection of the County Highway with the State Highway leading to Hazleton; thence along said State Highway South 38 degrees 53 minutes West 139.74 feet; thence north 87 degrees 58 minutes East 56.08 feet to an iron pin; thence North 52 degrees 6 minutes East 102.68 feet to an iron pin; on the Southerly side of the County Highway, thence along the County Highway North 33 degrees 30 minutes West '66 feet to the place of beginning. Improved with dwelling house, outbuildings, fruit trees, etc. Seized and taken in execution at the suit of The Hanover National Bank of Wilkes-Barre against Sadie Gorelick and sold by virtue of F. F. Pa. to No. 69 December Term, 1935, in the Court of Common Pleas of Luzerne County.  
LUTHER M. KNIFFEN, Sheriff.

**SHERIFF'S SALE**  
FRIDAY, NOVEMBER 29, 1935, AT 10 A. M.  
By virtue of a writ of F. F. No. 65, December Term, 1935, issued out of the Court of Common Pleas of Luzerne County, to me directed, there will be exposed to public sale by vendue to the highest and best bidders, for cash, at the Sheriff's Sales Room, Court House, in the City of Wilkes-Barre, Luzerne County, Pennsylvania, on Friday, the 29th day of November, 1935, at ten o'clock in the forenoon of the said day, all the right, title and interest of the defendant in and to the following described lot, piece or parcel of land, viz:—

All the following described lot or parcel of land situate in the City of Wilkes-Barre, County of Luzerne and State of Pennsylvania, being all of lot No. 42-A and 5 feet of lot No. 43; said 5 feet adjoins lot No. 42-A, as described and delineated on Map of "Melrose Park" and recorded in Luzerne County Deed Book 2, page 186, bounded and described as follows:

Beginning at a corner on the northerly side line of Leonard Street and in line of Lot No. 42 and 42-A of an allotment hereinafter mentioned. Said beginning corner being distant 303.88 feet, measured in a course of South 44 degrees, 0 minutes, West from the Westerly side line of Marlborough Avenue; thence from said beginning corner and along the dividing line of lots Nos. 42 and 42-A of said allotment, North 45 degrees, 0 minutes West 100.07 feet to a corner; thence from said corner and along the southerly side line of Pickering Street, produced, south 44 degrees, 6 minutes West 30 feet to a point; thence from said point and being a line passing through lot No. 43 South 46 degrees, 0 minutes, East 100.12 feet more or less to a point on the northerly side of Leonard Street; thence from said point and along the northerly side of Leonard Street, North 44 degrees, 0 minutes, East 30 feet to a point on the northerly side of said Leonard Street, said point being the place of beginning.

Being the same property conveyed to Joseph Smith by deed dated the 21st day of May, 1929 and recorded in Luzerne County, Deed Book 684, page 527.  
Improved with a frame dwelling house and known as No. 17 Leonard Street, Wilkes-Barre, Pa.  
Seized and taken into execution at the suit of Mrs. Elizabeth Gabel Estate vs. Robert A. Williams, Druid Hills Road, Dallas Borough, Luzerne County, Pa., with notice to Joseph Smith, terre tenant, 75 Amherst Avenue, Wilkes-Barre, Pa., and will be sold by  
LUTHER M. KNIFFEN, Sheriff.  
J. F. McCabe, Attorney.

**LEGAL NOTICE**  
Notice is hereby given that letters testamentary have been granted in the Estate of Wasil Kusma, late of the Borough of Courtdale, to the undersigned.  
All persons indebted to said estate are requested to make payment and those having claims or demands to present the same without delay to, Courtdale, Penna.  
Michael Kusma, Executor,  
167 Corby Street,  
or to his attorney,  
Henry Greenwald, Esq.,

LEGAL ADVERTISEMENTS

1200 Miners National Bank Bldg., Wilkes-Barre, Pennsylvania. 11-8-6t.

**LEGAL NOTICE**  
Sealed proposals for new auditorium and addition to High School building for Dallas Township School District will be received at the High School until 8 p. m., Nov. 18, 1935, at which time bids will be opened.  
Bids will be as follows: Plumbing & Tinning and Electric.  
Each bid must be sealed separately and marked.  
Each bid must be accompanied with a certified check made payable to the Dallas Township School District as follows: Plumbing & Tinning, Twenty-five dollars (\$25.00); Electric, Twenty-five dollars (\$25.00).  
Plans and specifications may be had at the Architect's office, George J. Russ, Fernbrook, Dallas, Pa., on deposit of \$10.00 which will be refunded on return of plans.  
The Dallas Township School Board reserves the right to accept any bid or to reject any or all bids.  
RUSSELL CASE,  
Secretary

**SHERIFF'S SALE**  
On November 29, 1935, at the Sheriff's Sales Room, Court House, Wilkes-Barre, Penna., the Sheriff will sell all those certain premises situate in the City of Wilkes-Barre, Luzerne County, Pennsylvania, beginning on the Northwesterly side of Elk Lane 118.56 feet southwesterly from the intersection of River Street; thence along Elk Lane South 60 degrees West 30 feet to a point; thence North 30 degrees West 43 feet to a point; thence North 35 degrees 30 minutes East 33.51 feet to a corner on Elk Lane; thence along the same South 30 degrees East 57.95 feet to the place of beginning. Being lot No. 14 of plot recorded in Map Book 1 page 49. Improved with dwelling house, outbuildings, fruit trees, etc. Seized and taken in execution at the suit of The Hanover National Bank of Wilkes-Barre against Millard A. Totten and sold by virtue of F. F. No. 67, December Term, 1935, in the Court of Common Pleas of Luzerne County.  
LUTHER M. KNIFFEN, Sheriff.  
A. L. Turner, Atty.

**SHERIFF'S SALE**  
Notice is hereby given that on November 29, 1935, at 10 o'clock A. M. at the sales room, Court House, Wilkes-Barre, Pa., there will be exposed at Sheriff's Sale on execution issued from the court of Common Pleas of Luzerne County, at the suit of Wm. F. Steinhauer, Executor of the Estate of Helena B. Searff, deceased, assignee of William F. Steinhauer and Lottie L. Steinhauer, his wife, vs. William L. Higgs, and Daniel Polto and Esther Polto, his wife, terre tenants, That lot of land in the City of Wilkes-Barre, Luzerne County, Pa., being 106 feet in front on Brook Street, 43 feet in depth on the southwesterly side, and 95 feet in the rear, and being part of lot No. 283 on plot recorded in Luzerne County Deed Book 196, page 371. Improved with a two story, frame, dwelling house.  
LUTHER M. KNIFFEN, Sheriff.  
Robert F. Dilley, Attorney.

**Classified Ads**

FOR SALE — Thirty Barred-Rock Pullets; Henry Shupp, Kunkle. 11-8-2t.

FOR SALE—De Laval Cream Separator; used three years; like new; Mrs. E. G. Scott, Lehman, Phone 366R7.

FOR SALE—Three horsepower motor and two-ton ice machine; National Cash register, and two computing scales; Lare's, 188 Main Street, Luzerne. 11-22-4t.

FOR SALE—White Chester Sow—about 350 pounds; John Breeza, Dallas, R. F. D. 4. 11-22-1t.

**More About Billy and Ruth**

Between now and December 25th, these two local characters will become quite famous at the sponsors of our Holiday season, efforts to make all children, between the ages of 1 and 100, happy on Christmas. We are planning a prize contest open to all boys and girls under 16 years of age. Watch for Billy and Ruth announcements soon.

All types of home heating systems, supply your comfort but RICHARDSON AIR-CONDITIONING guards your health too. Our mechanics are installing RICHARDSON equipment for Dr. A. B. Davenport in his new home on Susquehanna Avenue.

Mrs. Joe Mattisavage at Aldovin is making Monday easier with a new DEXTER GAS POWER WASHER. The DEXTER has the quality of higher priced washers, yet sells at the price of cheaper ones.

It's safe for us to say—See us for all kinds of roofing, as we stock rolls, ASPHALT SHINGLES, tin sheets, and CHANNEL-DRAIN STEEL—Alfred Dickinson drove over from Dalton for 12 rolls last week.

Keeping a dairy up to inspection requires lots of equipment, and we try to stock what you need at right prices. During the past week we were pleased to furnish James Place of Meshoppen a set of 32 VOLT ELECTRIC CLIPPERS and Perry Pottan at Noxen ten stanchions.

USE OUR STOVE AND FURNACE REPAIR SERVICE

**Cay-Murray Co.**  
Inc.  
Tunkhannock

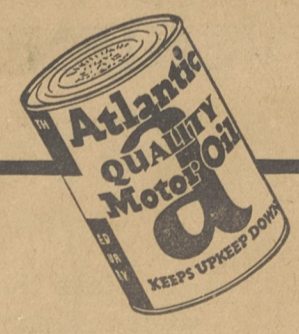

Six stock cars have just completed a 100,000-mile road test . . . without carbon removal and without repairs to any lubricated engine part, thanks to Atlantic White Flash, Atlantic Motor Oils and Atlantic Lubrication. Ask your Atlantic Dealer for full details.