

Poets' Corner

"AFTER THE ELECTION"

All around me lies the wreckage of an election just gone by. And as I gather up the flying papers I am forced to leave a sigh Over are the nasty things that both parties said, Over are the lonely nights that most women dread.

'Tis true both sides could not expect to win, And it's proper for the loser to give in. Friendship ceases when at politics we play, But after the election we should feel quite proud to say

I fought a losing battle, but I fought it very clean. Perhaps I said some things I really didn't mean. But now that it's all over and we know whose in the lead, Let's all shake hands and forget the past I plead.

Surely the majority can't be wrong. This time the Democrats were really very strong. So let us all combine and lend a helping hand, Make the New Deal a square deal and everything will be just grand. —Mrs. John A. Girvan.

Cow Makes New Record

A Guernsey cow owned by Dorrance Reynolds of Dallas has just finished a new official record for production which entitles her to entry in the Advanced Register of the American Guernsey Cattle Club. This animal is a two-year-old Goodleigh-Green Valley-Glen 328804 with a production of 849.8 pounds of milk and 458.8 pounds of fat in class GG.

Close Race

Official returns on the McFadden-Dietrich Congressional race show that Elmer E. Dietrich won by a majority of 667 votes. Originally it was thought that his lead was larger but 704 votes on the Prohibition ticket cut Mr. Dietrich's lead.

FRIDAY, DECEMBER 7, 1934. AT 10 A. M.

By virtue of a writ of Fi Fa, No. 124, December Term, 1934, issued out of the Court of Common Pleas of Luzerne County, Pa., to me directed, there will be exposed to public sale by vendue to the highest and best bidder, for cash, at the Sheriff's Sales Room, Court House, in the City of Wilkes-Barre, Luzerne County, Pennsylvania, on Friday, the 7th day of December, 1934, at ten o'clock in the forenoon of the said day, all the right, title and interest of the defendants in and to the following described lot, piece or parcel of land, viz:—

ALL THAT CERTAIN PIECE OF LAND SITUATE IN THE CITY OF WILKES-BARRE, LUZERNE COUNTY, PENNSYLVANIA, BOUNDED AND DESCRIBED AS FOLLOWS: BEGINNING AT A CERTAIN CORNER OF LAND NOW OR LATE OF CHRISTIAN SCHALLER; THENCE ALONG SAID SCHALLER AT RIGHT ANGLES TO SOUTH STATE STREET EASTERLY ABOUT 115 FEET TO A CORNER; THENCE SOUTHERLY AND PARALLEL WITH SAID SOUTH STATE STREET 19 FEET TO A CORNER IN LINE OF LANDS OF ISRAEL GOLDBERG; THENCE ALONG SAID LAND OF ISRAEL GOLDBERG IN A WESTERLY DIRECTION ABOUT 100 FEET TO A CORNER ON SAID SOUTH STATE STREET; THENCE ALONG SAID SOUTH STATE STREET IN A NORTHERLY DIRECTION 19 FEET TO THE PLACE OF BEGINNING. BEING THE PROPERTY CONVEYED TO LUTHER F. HIGHSMITH AND ELIZABETH H. HIGHSMITH, HIS WIFE, BY DEED OF ISRAEL GOLDBERG, ET UX, DATED DECEMBER 7, 1923, D. B. 594, page 224. IMPROVED WITH SINGLE DWELLING-HOUSE ETC. COAL AND OTHER MINERALS EXCEPTED AND RESERVED.

SEIZED AND TAKEN INTO EXECUTION AT THE SUIT OF ELMER D. PARRISH VS. LUTHER F. HIGHSMITH, ELIZABETH H. HIGHSMITH, AND WILL BE SOLD BY LUTHER M. KNIFFEN, Sheriff.

B. E. LEWIS, Atty.

SHERIFF'S SALE FRIDAY, NOVEMBER 30, 1934. AT 10 A. M.

By virtue of a writ of Fi Fa No. 40, December Term, 1934, issued out of the Court of Common Pleas of Luzerne County, Pa., to me directed, there will be exposed to public sale by vendue to the highest and best bidder, for cash, at the Sheriff's Sales Room, Court House, in the City of Wilkes-Barre, Luzerne County, Pennsylvania, on Friday, the 30th day of November, 1934, at ten o'clock in the forenoon of the said day, all the right, title and interest of the defendants in and to the following described lot, piece or parcel of land, viz:—

ALL THE RIGHT, TITLE AND INTEREST OF THE DEFENDANTS IN AND TO A LOT, PIECE OR PARCEL OF LAND IN THE BOROUGH OF DALLAS, IN THE COUNTY OF LUZERNE AND STATE OF PENNSYLVANIA, BEING FIFTY-FIVE AND NINETY-THREE ONE-HUNDREDTHS (55.93) FEET IN WIDTH ON LAKE STREET, AND RUNNING BACK IN AN EASTERLY DIRECTION AN AVERAGE DEPTH OF TWO HUNDRED AND TEN AND SIX-TENTHS (210.6) FEET TO MAPLE STREET. BOUNDED ON THE NORTHERLY SIDE BY LAND NOW OR LATE OF MORGAN A. WILCOX AND ON THE SOUTHERLY SIDE BY LAND OF ADELAIDE GARRINGER, AND BEING THE SAME PREMISES WHICH WERE CONVEYED TO EARL H. MONK AND WIFE BY DEED OF MORGAN A. WILCOX AND WIFE, DATED THE 15TH DAY OF JANUARY, 1925 AND RECORDED IN LUZERNE COUNTY IN DEED BOOK NO. 669, AT PAGE 225, ETC. ALL IMPROVED WITH A TWO AND ONE-HALF STORY FRAME DWELLING HOUSE, AND A ONE STORY FRAME, COMBINATION GARAGE AND PLUMBING SHOP IN THE REAR.

SEIZED AND TAKEN INTO EXECUTION AT THE SUIT OF FIRST NATIONAL BANK OF DALLAS, PA., VS. EARL H. MONK AND IRENE C. MONK, AND WILL BE SOLD BY LUTHER M. KNIFFEN, Sheriff.

Edwin Shortz, Jr., Atty.

IRA D. COOKE Professional Land Surveyor ENGINEERING Penn'a Register No. 4104 SUCCESSOR TO CHAS. H. COOKE, Dec'd Phone, Dallas 126. Dallas, Pa

Doug, Mary Meet—on Business

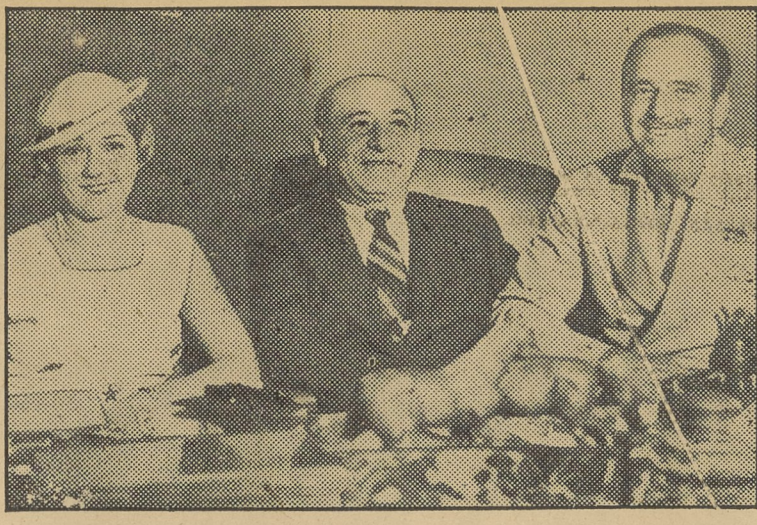

Were it not for the man in the center, this would look like that long-awaited reconciliation of Douglas Fairbanks and "our Mary." But, despite their smiles, Miss Pickford and her athletic hubby hadn't just made up. This scene was snapped at a directors' meeting of a film company in which both are interested. The man in the middle is Joseph M. Schenck, movie executive.

Eggshell Holds 2 Gallons

The shell of a hen's egg of average size holds two fluid ounces. The shell of an ostrich egg holds 45 ounces. On exhibition at the Field Museum of Natural History in Chicago is the shell of a giant prehistoric bird of New Zealand, the Aepyornis, which has a capacity of 258 ounces, or more than two gallons.

SHERIFF'S SALE

Friday, December 7th, 1934, ten o'clock A. M., Sheriff's sales room, court house, Wilkes-Barre, Pa., execution from court of common pleas of Luzerne County, Pa., real estate of (1) William A. Pifer, (2) Laura alias Laura A. Evans, (3) Rose B. Graham formerly Wilkinson, (4) Margaret F. Faust formerly Lloyd, (5) Mary Gertrude Evans alias Gertrude Evans, (6) Sarah C. Aregood alias Sarah Aregood, (7) Grace Miller, (8) Clementine Kromis, (9) Mabel Williams, (10) Willola White and (11) Augusta E. Ridler, fifty feet wide on westerly side of Bennett Street, Luzerne, Pa., and one hundred thirty feet deep improved with a two story, frame, dwellinghouse No. 412 Bennett Street and a shed garage.

LUTHER M. KNIFFEN, Sheriff. G. J. CLARK, Atty.

SHERIFF'S SALE

FRIDAY, DECEMBER 7, 1934. AT 10 A. M. By virtue of a writ of Fi Fa No. 88, December Term, 1934, issued out of the Court of Common Pleas of Luzerne County, Pa., to me directed, there will be exposed to public sale by vendue to the highest and best bidder, for cash, at the Sheriff's Sales Room, Court House, in the City of Wilkes-Barre, Luzerne County, Pennsylvania, on Friday, the 7th day of December, 1934, at ten o'clock in the forenoon of the said day, all the right, title and interest of the defendants in and to the following described lot, piece or parcel of land, viz:—

ALL THE RIGHT, TITLE AND INTEREST OF THE DEFENDANTS IN AND TO A PIECE OR TRACT OF LAND SITUATE IN THE TOWNSHIP OF LEHMAN, IN THE COUNTY OF LUZERNE AND STATE OF PENNSYLVANIA, BOUNDED AND DESCRIBED AS FOLLOWS: BEGINNING AT THE NORTHEAST CORNER OF LAND OF SOLOMON P. IDE, IN LINE OF LAND OF HORACE SPENCER, AND THE LINE DIVIDING LEHMAN AND DALLAS TOWNSHIPS; THENCE SOUTH 56 DEGREES WEST TWO AND SEVENTY-TWO HUNDRETHS (2.72) PERCHES ALONG S. P. IDE'S LAND TO A CORNER IN THE PUBLIC ROAD LEADING FROM DALLAS TO HARVEY'S LAKE; THENCE NORTH 80 DEGREES 45 MINUTES WEST ALONG THE CENTER OF SAID PUBLIC ROAD THIRTY-TWO AND NINE-TENTHS (32.9) PERCHES TO A POINT IN SAID ROAD IN LINE OF LAND OF LEVI JOHNSON; THENCE NORTH 34 DEGREES WEST ALONG SAID JOHNSON'S LAND FIFTY-FIVE AND SIXTH-FOUR HUNDRETHS (55.64) PERCHES TO A POINT IN THE BACK LINE OF CERTIFIED BEDFORD TOWNSHIP AND LAND OF WILLIAM BROWN; THENCE ALONG SAID LINE AND LAND OF WILLIAM BROWN NORTH 56 DEGREES EAST ABOUT FIVE (5) PERCHES TO THE SOUTHERLY LINE OF LAND OF WILKES-BARRE AND NORTHERN RAILROAD COMPANY'S LAND; THENCE ALONG SAID RAILROAD COMPANY'S LAND AND THIRTY (30) FEET DISTANT FROM THE CENTER LINE THEREOF AND PARALLEL THEREWITH ABOUT TWENTY-NINE (29) PERCHES TO THE LINE OF LAND OF HORACE SPENCER'S HEIRS AND LINE DIVIDING THE TOWNSHIPS AFORESAID; THENCE ALONG SAID LINE SOUTH 34 DEGREES EAST SIXTY-FIVE AND FORTY-SIX HUNDRETHS (65.46) PERCHES TO THE PLACE OF BEGINNING. CONTAINING NINE ACRES AND ONE HUNDRED THIRTEEN SQUARE PERCHES OF LAND MORE OR LESS. BEING THE SAME PREMISES WHICH BECAME VESTED IN THE DEFENDANT WHICH BECAME VESTED BY DEED OF JOSEPH HACKER AND WIFE, DATED 18TH DAY OF JANUARY, 1926, AND RECORDED IN LUZERNE COUNTY COURT HOUSE IN DEED BOOK NO. 633, AT PAGE 515.

SEIZED AND TAKEN INTO EXECUTION AT THE SUIT OF FIRST NATIONAL BANK OF DALLAS, PA., VS. CHOLE A. SPENCER AND CLARENCE SPENCER, AND WILL BE SOLD BY LUTHER M. KNIFFEN, Sheriff.

E. SHORTZ, JR., Atty.

LEGAL NOTICE

Notice is hereby given that letters testamentary have been granted in the estate of George R. Drake, late of Plymouth. All persons indebted to said estate are requested to make payment, and those having claims or demands to present the same without delay to the executrix, Frances G. Drake, 135 W. Main Street, Plymouth. Joseph P. Olexy, attorney. 11-9-6t.

First National Bank

PUBLIC SQUARE WILKES-BARRE, PA. United States Depository: OFFICERS Wm. H. Conyngham ... President Francis Douglas ... Ex. Vice Pres. Chas. F. Huber ... 1st Vice Pres. M. G. Shennan Vice Pres. & Cashier DIRECTORS Chas. N. Loveland Fred O. Smith William S. McLean, Jr. Wm. H. Conyngham Richard Sharpe C. F. Huber Francis Douglas T. R. Hillard Edward Griffith Wm. W. Inglish M. G. Shennan Safe Deposit Boxes for Rent 3 Per Cent Interest Paid On Savings Deposits \$1.00 Will Start An Account

READ THE DALLAS POST

MONEY ADVANCED ON YOUR AUTO

1 Hour Service Confidential, no endorsement. Our representative will call if desired. KEYSTONE AUTO CREDIT CO. 599 Market St. Kingston 7-2639

SHERIFF'S SALE FRIDAY, DECEMBER 7, 1934. AT 10 A. M.

By virtue of a writ of Fi Fa, No. 144 December Term, 1934, issued out of the Court of Common Pleas of Luzerne County, Pa., to me directed, there will be exposed to public sale by vendue to the highest and best bidder, for cash, at the Sheriff's Sales Room, Court House, in the City of Wilkes-Barre, Luzerne County, Pennsylvania, on Friday, the 7th day of December, 1934, at ten o'clock in the forenoon of the said day, all the right, title and interest of the defendants in and to the following described lot, piece or parcel of land, viz:—

ALL THAT CERTAIN PIECE OF LAND SITUATE ON THE WEST SIDE OF ALTER STREET BETWEEN THIRD AND FOURTH STREETS, IN THE DIAMOND ADDITION TO THE CITY OF HAZELTON, COUNTY OF LUZERNE AND STATE OF PENNSYLVANIA, BEING MARKED NO. 6 OF SQUARE NO. 33 IN THE PLAN OF THE SAID "DIAMOND ADDITION, AFORESAID, BOUNDED AND DESCRIBED AS FOLLOWS, TO WIT:—

BEGINNING AT A POINT ON THE SOUTHWEST CORNER OF FOURTH AND ALTER STREETS; THENCE WESTWARD ALONG SAID FOURTH STREET FOR A DISTANCE OF TWO HUNDRED (200) FEET TO A TWENTY FEET WIDE ALLEY; THENCE SOUTHWARD ALONG SAID ALLEY FOR A DISTANCE OF THIRTY-TWO FEET TO THE CORNER OF LOT NO. 7; THENCE EASTWARD ALONG THE NORTHERN LINE OF LOT NO. 7 FOR A DISTANCE OF TWO HUNDRED (200) FEET TO THE WEST SIDE OF ALTER STREET; THENCE NORTHWARD ALONG SAID ALTER STREET FOR A DISTANCE OF THIRTY-TWO FEET TO THE PLACE OF BEGINNING.

COAL AND OTHER MINERALS EXCEPTED AND RESERVED. IMPROVED WITH A TWO AND ONE-HALF STORY FRAME DWELLING WITH TWO STORE-ROOMS, AN EIGHT-CAR GARAGE AND ONE-STORY WORK SHOP IN REAR, OUTBUILDINGS, FENCES, ETC. SEIZED AND TAKEN INTO EXECUTION AT THE SUIT OF AMERICAN BANK AND TRUST COMPANY OF HAZELTON, TO THE USE OF THE LADIES PENNSYLVANIA SLOVAK ROMAN AND GREEK CATHOLIC UNION VS. WILLIAM E. SLUSSER AND GLORIA SLUSSER, HUSBAND AND WIFE, AND WILL BE SOLD BY LUTHER M. KNIFFEN, Sheriff. PETER P. JURCHAK, Atty.

SHERIFF'S SALE

On Friday, December 7, 1934, at 10 o'clock a. m., at the Sheriff's Salesroom in the Court House, Wilkes-Barre, Penna., Luther M. Kniffen, Sheriff of Luzerne County, will sell the property of John J. Lonahan and Jule Lonahan, his wife, being lot of land in the Borough of Kingston, Luzerne County, Pennsylvania, beginning at the Northeast corner of the intersection of James Street and Third Avenue, being one hundred five and nine-tenths (105.9) feet on James Street by forty (40) feet on Third Avenue, and being lot No. 111 on plot of lots known as North Addition to West Side Park, by virtue of a writ of fieri facias issued out of the Court of Common Pleas of Luzerne County to No. 112, December Term, 1934.

LUTHER M. KNIFFEN, Sheriff. A. L. TURNER, Attorney.

USE THE DALLAS POST CLASSIFIED COLUMN

Altar Beckons Hollywood Pair



You've heard of people winning a hand of faro, but here's a case where a Farrow won a hand, that of Maureen O'Sullivan. The screen star and John Farrow, her fiance, are pictured above smiling their happiness at their forthcoming marriage. He's a Hollywood film writer.

Local Hunters Go After Small Game

A record-breaking crowd of hunters made an early exit from Dallas yesterday morning to open the small game season. Rabbits and squirrel may be hunted any day during November, excepting Sundays. The date on which birds may be hunted are: November 1, 2, 3, 5, 6, 7, 10, 12, 14, 17, 19, 21, 24, 26, 28, 29, and 30.

PHONE YOUR NEWS ITEMS TO THE DALLAS POST

PAUL A. KOVAL, TAXIDERMIST RINGNECKS MOUNTED \$5.00 THE FINEST CRAFTSMANSHIP Don't Spend Your Money on Inferior Mounting 14 Years At Our Present Location ONLY ONE PLACE OF BUSINESS DIAL 7-0715 76 ZERBY AVENUE, EDWARDSVILLE, PA.

A Great Subscription Bargain that means... MONEY IN YOUR MAILBOX Show an actual profit on next year's reading! ... Your home newspaper and the pick of this choice list of magazines ... All for the amazing, low price given below. Select 4 of these Famous Magazines GROUP-1 SELECT ONE MAGAZINE YOU GET 1 MAGAZINE FROM GROUP-1 3 MAGAZINES FROM GROUP-2 and this Newspaper ALL FIVE ONLY \$2.50 GROUP-2 SELECT THREE MAGAZINES IF YOU PREFER YOU MAY CHOOSE ALL 4 MAGAZINES FROM GROUP 2 Our Guarantee To You! This wonderful offer is available to old and new subscribers to this newspaper. We guarantee the fulfillment of all magazine subscriptions and you have positive assurance that this generous offer is exactly as represented. Renewals will be extended for full term shown. Please clip list of Magazines after checking 4 Publications desired. Fill out coupon carefully. Gentlemen: I enclose \$... Please send me the four magazines checked with a year's subscription to your newspaper. NAME STREET OR R. F. D. TOWN AND STATE