

HEAVY SNOWS THE PAST WEEK

With the unusual heavy snow storms of the past week, in comparison with the light fall we have had up to this month, an old subscriber of The Post sent in some interesting facts.

He remembers the 12th day of April, 1887, when fourteen inches of snow fell, tying up traffic and communication for several days.

On March 14th and 15th, 1888, New York City experienced the heaviest snow fall and blizzard in history.

On the first day of March, 1892, this section witnessed a snow fall of sixteen inches.

In 1910 winter set in about the earliest of any year that he can remember. On November 3 of that year, winter entered with a raging blizzard.

The past week the weather has been from sunny spring to the worst storm of the year.

White Ant Lumber's Enemy

There is one insect that takes heavy annual toll in lumber, says the American Tree association. This is the termite, or white ant. These insects penetrate into the wood of floorings and walls and foundations. They eat their way through the wood, honeycombing it and weakening it.

Salubrious Island

The climate of Vancouver Island, especially in the south, is very mild for the latitude. The mean temperature of December at Victoria is about 41 degrees Fahrenheit, while that of July is about 60 degrees.

SURPRISE PARTY

A dinner was given at the home of Mr. and Mrs. Andrew Wilsey, of Marsh Creek on March 3, 1929. It being the 32nd birthday of Mr. Wilsey. A pleasant day was spent by the following: Mr. and Mrs. Chas. Wilsey, Mr. and Mrs. Daniel Denmon and children, Dorothy, William, Russell, Andrew, Augustus, Wayne and Richard, Mr. and Mrs. A. W. Denmon and children, Mary, Agnes, Stanley, Clifford and Nile; Mr. and Mrs. Stanley Brannen and children, Mary and Thelma; Mr. and Mrs. Aaron Sickler and children, Oliver, Gordon and Jiles; Mr. and Mrs. Murray Shotwell and son, Herbert; Mrs. James Cook, Ide Cook, Mr. and Mrs. Stanley Cook and children, Francis and Stanley, Jr., Waldo Cook; Catherine Sickler, Julia Sickler, Earnest Sickler, Mr. and Mrs. John Denmon and daughter Alberta, Mr. and Mrs. Stanley Elston and daughters, Helen, Lena and Eleanor, Bertha Sickler, Lambert Traver, Mr. and Mrs. Andrew Wilsey.

Court Authorizes Sale of Property

After a hearing in court Wednesday, Judge Coughlin authorized the sale of property in Kingston Township, to be published once a week for three weeks. The property is to be sold on receipt of sealed proposals with each bid which must be accompanied by a check for \$200 for the faithful performance of the bid, the balance to be paid on the delivery of the deed.

The property to be sold is near Hillside on Route No. 11, formerly owned by Frank Kline which was sold by the latter to the county for the improvement of the highway.

Part of the property was used for highway purposes and part of it is to be sold by the county commissioners. Colicitor Attorney John Hibbard represented the county at the hearing.

Loyalville

Miss Genevieve Wolfe, a student at Bloomsburg State Teachers' College spent the week-end with her parents, Mr. and Mrs. Henry Wolfe.

H. C. Payne, the local grocer, has joined "The Clover Farms Stores" and is remodeling his store to conform with their requirements.

Mr. Earl Booth is remodeling the old Booth farm house. The work is being done by Fred Ide.

Through the courtesy of the Dallas Hardware and Supply Company the visitors, pupils and teachers of the Loyalville school enjoyed the inauguration proceedings at Washington, D. C. over the radio. C. H. Ellsworth installed, for the day, a Crosley 8-tube A. C. electric radio set in

the auditorium of the school building, and a large crowd listened to the announcements, speakers and the music of the parade. There were many comments about the excellent service of the radio set.

The young people of Oakdale will present a drama entitled, "Headstrong Joan," at the Loyalville Community Hall Saturday evening, March 16, 1929.

Miss Margaret Hennebault, of Wilkes-Barre, spent the week-end with her parents, Mr. and Mrs. Fred Hennebault.

The Loyalville Ladies' Aid will serve a supper Good Friday evening, which will be followed by an entertainment.

Handing People

"You'll never make a mistake if you treat the worst woman in the lot as though she were a lady and the worst man as though he were a brother," says the American Magazine.

Lady for the Bride
It must be hard for a bride to keep from laughing right out loud during the ceremony when she thinks how she has let the groom believe he has had to drag her up to the altar when he didn't have any more chance than a rabbit of getting away. (Cincinnati Enquirer)

Model 30 New 6-Tube Atwater Kent Philco A. & B. Eliminator Tubes, Complete

OTHERS FROM \$10 UP

Expert Radio Service

GEORGE STEVENS
DALLAS, PA.
Box 3

HAVE YOU HEARD THE LATEST?



Radio's Realistic Close Up

PRESENTED BY
AMERICAN MORGAN CORPORATION
LYRIC RADIO

A Complete Realization of All That is Desirable in Radio

Come in and Hear a Demonstration Today

I. LAUX & SONS
SHAVERTOWN

Here It Is!
The New 8 Tube Model
Including Rectifier Tube
PHILCO
REG. U.S. PAT. OFF.
ALL-ELECTRIC RADIO

We have it! The wonderful new model Philco All-Electric Radio, famous for superb tone quality and amazing performance—NOW built with 8 tubes. NOW equipped with Philco's NEW TYPE Electro-Dynamic Speaker. And in a superb full-length console cabinet at the amazingly low price of only

\$157
(Less Tubes)



The Philco Console

A full-length console cabinet of exquisite design. Walnut panels, carefully selected for beauty of grain and expertly matched. No nails or screws. All joints doweled and glued—in every respect a high-grade piece of cabinet work. Price, without tubes, \$157—an Amazing Value!

New Type Electro-Dynamic Speaker

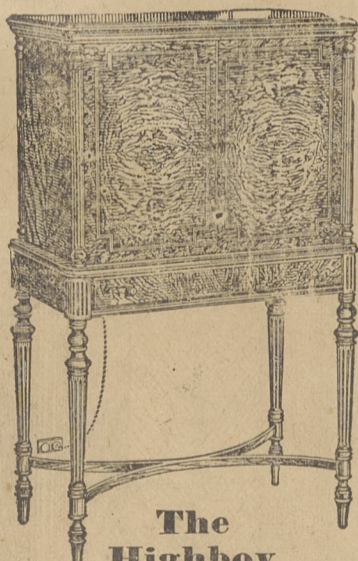

The Highboy

Louis XVI period style. Hand somely matched butt walnut panels, fluted legs and pillars, swinging doors. Constructed with painstaking care—all joints doweled and glued—no nails, cleats or screws. Exquisite finish. Includes phonograph connection to play records electrically, and the New Type Philco Electro-Dynamic Speaker.

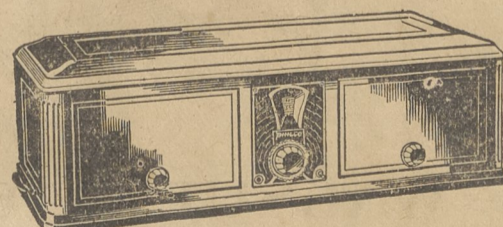

The Table Model

Simple, classic design, finished in rich, two-tone Spanish Brown. Contains 7-tube (including rectifier) Philco Receiver, power supply, phonograph connection, built-in aerial and portable ground.

The Philco Speaker

A speaker specially designed for use with the Philco Table Model Radio. Reproduces the entire musical range, high notes as well as low notes, in perfect balance and proportion.

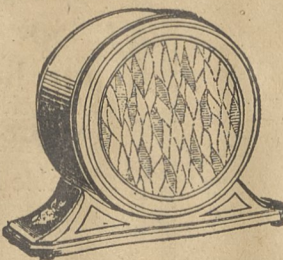

THESE new 1929 models contain Philco's own radio discovery—Neutrodyne-Plus—which has thrilled the radio world with its startling performance.

Vast Distance Range

Philco has brought distance back into its own. Super-power is the secret; power to break through interference; power to reach out and bring in distance at volume you can enjoy!

Split-Hair Selectivity

Powerful stations confined to narrow limits on the dial. A hair's breadth turn often tunes out one station completely and brings another booming in. Sharp—clear—no "groping."

COME IN . . . HEAR IT!

Come in—see and hear the new 1929 Philco on display at our store. Judge for yourself if you have ever seen the equal of this astounding radio value. Also, ask about our **Free Home Demonstration** and **Easy Payment Plan**.

Flawless Tone

High notes, pure and clear; low notes rendered in their true proportion—an actual RE-production of the tones before the microphone.

Now—Greater Than Ever!

And now, greater power than ever, and even sharper tuning! Distance range that is nothing short of amazing! And startlingly true to life!

An Astounding Value

And then—most surprising of all—this superb quality Philco is available at a price of only \$157 in an exquisite, full-length Console Cabinet. Truly, the most remarkable value on the radio market today!

Philco engineers have perfected the Dynamic Speaker. No more unnatural "boom, boom" to drown out the melody; no more blurred speech. High tones have been restored to their proper place, while preserving the pleasing background of the lows. Melodies are heard in proper proportion to the bass. Speech is wonderfully clear and distinct. Startlingly true to life! AND—tremendous volume without distortion.

Neutrodyne-Plus

Power, super-power—that's the secret of Neutrodyne-Plus, Philco's New Radio Discovery. The power to perform under the most difficult local conditions. This great power Philco engineers have added for the first time to Neutrodyne, famous for its pure, clear tone.

No Aerial Needed

Philco needs no aerial for local and many distant stations. All-electric—entirely dry. Range control cuts out local interference and separates distant stations. 8 tubes, including rectifier. Push-pull amplification. One dial control. Four condensers

Dallas Hardware & Supply Co.