FREELAND TRIBUNE.

VOL. XII. NO. 32. FREELAND, PA., THURSDAY, OCTOBER 19, 1899. $1.50 PER YEAR.

RAILROAD TIMETABLES

LEHIGH VALLEY RAILROAD.
February 5, 1899.

ARRANGEMENT OF PASSENGER TRAINS.

LEAVE FREELAND.

6 20 a m for Weatherly, Mauch Chunk, Allentown, Bethlehem, Easton, Philadelphia and New York.

7 40 a m for Sandy Run, White Haven, Wilkes-Barre, Pittston and Scranton.

8 20 a m for Weatherly, Mauch Chunk, Allentown, Bethlehem, Easton, Philadelphia, New York and Hazleton.

9 33 a m for Hazleton, Mahanoy City, Shenandoah, Mt. Carmel, Shamokin and Pottsville.

11 45 a m for Sandy Run, White Haven, Wilkes-Barre, Scranton and all points West.

4 36 p m for Hazleton, Mahanoy City, Shenandoah, Mt. Carmel, Shamokin and Pottsville.

6 34 p m for Sandy Run, White Haven, Wilkes-Barre and Scranton.

7 27 p m for Hazleton, Mahanoy City, Shenandoah, Mt. Carmel, Shamokin.

ARRIVE AT FREELAND.

7 20 a m from Ashland, Shenandoah Mahanoy City and Hazleton.

7 40 a m from Pottsville, Ashland, Shenandoah, Mahanoy City and Hazleton.

9 17 a m from Philadelphia, Easton, Bethlehem, Allentown, Mauch Chunk, Weatherly, Hazleton, Mahanoy City, Shenandoah, Mt. Carmel and Shamokin.

9 33 a m from Scranton, Wilkes-Barre and White Haven.

11 45 a m from Pottsville, Shamokin, Mt. Carmel, Shenandoah, Mahanoy City and Hazleton.

4 36 p m from Scranton, Wilkes-Barre and White Haven.

6 34 p m from New York, Philadelphia, Easton, Bethlehem, Allentown, Pottsville, Shamokin, Mt. Carmel, Shenandoah, Mahanoy City and Hazleton.

7 27 p m from Scranton, Wilkes-Barre and White Haven.

For further information inquire of Ticket Agents.

ROLLIN H. WILBUR, General Superintendent.
CHAS. S. LEE, Gen'l Pass. Agent.
26 Cortlandt Street, New York City.

THE DELAWARE, SUSQUEHANNA AND SCHUYLKILL RAILROAD.
Time table in effect April 18, 1897.

Trains leave Drifton for Jeddo, Eckley, Hazle Brook, Stockton, Beaver Meadow Road, Roan and Hazleton Junction at 5 30, 6 00 a m, daily except Sunday; and 7 03 a m, 2 38 p m, Sunday.

Trains leave Drifton for Harwood, Cranberry, Tomhicken and Deringer at 5 30, 6 00 a m, daily except Sunday; and 7 03 a m, 2 38 p m, Sunday.

Trains leave Drifton for Oneida Junction, Harwood Road, Humboldt Road, Oneida and Sheppton at 6 00 a m, daily except Sunday; and 7 03 a m, 2 38 p m, Sunday.

Trains leave Hazleton Junction for Harwood, Cranberry, Tomhicken and Deringer at 6 35 a m, daily except Sunday; and 8 53 a m, 4 22 p m, Sunday.

Trains leave Hazleton Junction for Oneida Junction, Harwood Road, Humboldt Road, Oneida and Sheppton at 6 32, 11 10 a m, 4 41 p m, daily except Sunday; and 7 37 a m, 3 11 p m, Sunday.

Trains leave Deringer for Tomhicken, Cranberry, Harwood, Hazleton Junction and Roan at 2 25, 5 40 p m, daily except Sunday; and 9 37 a m, 5 07 p m, Sunday.

Trains leave Sheppton for Oneida, Humboldt Road, Harwood Road, Oneida Junction, Hazleton Junction and Roan at 7 11 a m, 12 40, 5 22 p m, daily except Sunday; and 8 11 a m, 3 44 p m, Sunday.

Trains leave Sheppton for Beaver Meadow Road, Stockton, Hazle Brook, Eckley, Jeddo and Drifton at 5 22 p m, daily, except Sunday; and 8 11 a m, 3 44 p m, Sunday.

Trains leave Hazleton Junction for Beaver Meadow Road, Stockton, Hazle Brook, Eckley, Jeddo and Drifton at 5 45, 6 26 p m, daily, except Sunday; and 10 10 a m, 5 40 p m, Sunday.

All trains connect at Hazleton Junction with electric cars for Hazleton, Jeanesville, Auden-ried and other points on the Traction Company's line.

Trains leaving Drifton at 5 30, 6 00 a m make connection at Deringer with P. R. R. trains for Wilkesbarre, Sunbury, Harrisburg and points west.

For the accommodation of passengers at way stations between Hazleton Junction and Deringer, a train will leave the former point at 3 50 p m, daily, except Sunday, arriving at Deringer at 5 00 p m.

LUTHER C. SMITH, Superintendent.

A Cure for Constipation.

I have been troubled with constipation for years. It was ruining my health, my comfort and my complexion, and I am glad to say that Celery King has restored all three, and this after trying many other medicines that were supposed to be good, but which were of no value whatever. I would like to tell every suffering woman what Celery King has done for me.—Nellie Gould, Medina, Ohio

Celery King cures Constipation and all diseases of the Nerves, Stomach, Liver and Kidneys. Sold by druggists. 25c and 50c. 3

$2.75 BOX RAIN COAT
A REGULAR $5.00 WATERPROOF MACKINTOSH FOR $2.75.

Send No Money. Cut this ad. out and send to us, state your height and weight, state number of inches around body at breast taken over vest under coat close up under arms, and we will send you this coat by express, C. O. D., subject to examination; examine and try it on at your nearest express office and if found exactly as represented and the most wonderful value you ever saw or heard of and equal to any coat you can buy for $5.00, pay the express agent our special offer price, $2.75, and express charges. **THIS MACKINTOSH** is latest 1899 style, made from heavy waterproof tan color, genuine Davis Covert Cloth; extra long, double breasted, Sager velvet collar, fancy plaid lining, waterproof sewed, strapped and cemented seams, suitable for both rain or overcoat, and guaranteed greatest value ever offered by us or any other house. For Free cloth Samples of Men's Mackintoshes up to $5.00, and Made-to-Measure Suits and Overcoats at from $5.00 to $10.00, write for Free Book No. 806. Address,
SEARS, ROEBUCK & CO., CHICAGO, ILL.
(Sears, Roebuck & Co. are thoroughly reliable.—Editor.)

GEORGE FISHER,
dealer in
Liquors, Wines, Cigars, Etc.
FOR A GLASS OF
FRESH BEER, PORTER OR ALE
call at
NO. 6 EAST WALNUT STREET.

LIBOR WINTER,
Eating House and Oyster Saloon.
No. 13 Front Street, Freeland.
Temperance drinks, cigars, etc. Familes supplied with oysters direct from the shore.

Subscribe for the TRIBUNE.

BRIEF ITEMS OF NEWS.

PARAGRAPHS GATHERED FROM ALL PARTS OF THE REGION.

Synopsis of Local and Miscellaneous Occurrences That Can Be Read Quickly. What the Folks of This and Other Towns Are Doing.

The home of Postmaster B. F. Davis is being improved by the painters.

The Republican county candidates made a tour of Freeland on Tuesday.

H. W. Haworth, of town, is in the field for the Republican legislative nomination in 1900.

A meeting of the school board will be held Saturday evening to choose a successor to Teacher Houston.

Harry Schwartz, of Jeddo, and Miss Edna Lee, of Hazleton, daughter of the late John Lee, were married on Tuesday.

John Henry and Mrs. Alice Mochamer, both of Eckley, were married in Hazleton Tuesday evening by Rev. T. A. Huber.

The contract for the erection of the building to be erected by St. Ann's band has been awarded to J. D. Myers and work upon the same will begin this week.

The members of the Good Wills Athletic Association are working energetically to make their ball on the evening of the 27th one of the successes of the season.

A. Oswald sells Arbuckle's, Dillsworth's, Lion and Levering's coffee at 10 cents a pound.

John M. Carr, Esq., has been appointed auditor by the court to distribute the funds in the suit of Middle Coal Field Building and Loan Association vs. D. P. Meyer.

All of the collieries of the vicinity, except those of the Cross Creek Coal Company, will pay their employes on Saturday. The latter company paid its employes last week.

On Monday conductors, brakemen, baggage masters and other employes of the Lehigh Valley Railroad donned their winter uniforms. The material is blue in color and heavy.

A hop will be held at Yannes' opera house Saturday evening under the auspices of St. Ann's band. The entire proceeds will be donated to charity. Tickets are for sale by members of the band at 25 cents each.

Nine dogs were poisoned last night in the South ward. Officers Filler and Culp found five dying last evening and the others were discovered dead this morning. Street Commissioner Dinn is burying the animals today.

The cylinder head of one of the engines at the electric light plant blew out on Monday evening and the town was in darkness until the reserve engine could be set in motion. The company lost considerable by the accident.

Lewis J. Christman, proprietor of the Franklin House, at Weissport, stepped in front of a rapidly moving Jersey Central passenger train, near his home, and was cut to pieces. He was 55 years old and was well known throughout the region.

A. Oswald sells Delicatesse Baking Powder at 5c per pound can. Every can is guaranteed as to its purity. Give it a trial.

Patrick Boyle, of Newkirk, Schuylkill county, died on Sunday from miners' asthma. He was 45 years of age and leaves to survive him a wife and nine children. The deceased was a cousin of Daniel Boyle, Carbon street, who attended the funeral yesterday.

At the Grand opera house this evening the Cecilian Ladies' Quartette will give one of their delightful entertainments, assisted by Edwin R. Weeks, tenor and impersonator. The proceeds are for the benefit of the Mining and Mechanical Institute building fund.

PERSONALITIES.

"Strong Boy" Billy Jones, who gained a local reputation as a pugilist and who formerly lived here but who is now visiting Wilkesbarre, will leave in a few weeks for Montana to make his home.

Thomas McLaughlin, of Coxe addition, until recently a D. S. & S. engineer, removed yesterday to Hazleton, where he accepted a position on the Valley road.

Mrs. John Turnbach and daughter, Mrs. John M. Carr, are spending the week with Wilkesbarre relatives.

Miss Mattie Sink, of Jeddo, is visiting friends in the upper end of the county.

Mr. and Mrs. Calvin Bradigan will remove to Allentown in the near future.

Charles Dusheck is transacting business in Philadelphia this week.

PLEASURE CALENDAR.

October 21.—Benefit hop at Yannes' opera house. Tickets, 25 cents.

October 27.—Second annual ball of Good Wills Athletic Association at Yannes' opera house. Admission, 50 cents.

Read - the - Tribune.

Pastor Morgan Wins His Suit.

After months of fighting in the church and in the courts as to the right of the pastor to preach in English, the trouble at the First Welsh Methodist church of Wilkesbarre was settled on Monday by the decision of Judge Woodward, who handed down a lengthy decision in favor of Pastor Morgan. The court says in conclusion that:

"The supreme object of the creation of the board of trustees and their first duty is to keep the church in condition to be used by the ministers regularly appointed. Any personal or general dissatisfaction that may exist in the congregation with any preacher regularly appointed will not authorize the board to close the doors against him or to interfere with him in any way in the performance of his duties. In a word, the right of the pastor to occupy the house of worship is secured to him by the fundamental law of the church, and if the people cannot hear him with good conscience they can only absent themselves and withhold support, and this at their own risk, until a lawful change is made."

Petrified Head in a Mine.

In the Cameron colliery, Shamokin, George Miller, a miner, found the petrified head of an Indian. The discovery is the most important to date of the many fossil and vegetable curiosities found in anthracite coal beds. The head was pried from a mass of rock and was first thought to be no more than a sulphur ball. Upon close examination a miner saw the resemblance to a face. The rock weighing forty pounds was scraped clean, when the perfect image of the savage was developed.

When the head was taken to the surface search was made for the rest of the Indian, but nothing more has been found, although many miners are certain that the arms and body and legs will shortly be forthcoming.

The jaw bones of the head just discovered are very heavy, cheek bones prominent and far apart, while the nose is small and the back of the head flat and broad.

Plot to Break Jail.

A timely discovery prevented a wholesome jail delivery and probably the murder of George Seiders, assistant warden, and Michael Shoneman, turnkey, at the Schuylkill county prison. Three prisoners, it is said, were to assault them in the corridor, take the keys and escape. The alleged scheme is attributed to J. E. Cholly, alias James Bell, colored; Frank Miller, alias Evan Kirlin, and George Clark, alias the Buffalo Star, serving long terms of imprisonment. The finding of two heavy blackjacks, a dangerous-looking knife and a long, sharp saw, revealed the plot.

Cholly made a confession and said it was his intention to kill the jail officials.

Herbert McKeever, 23 years old, lies at his home in Summit Hill at the point of death, as the result of a quarrel with Charles Johnson, colored. Seeing that he was being beaten, the latter drew a knife and plunged it four times into his opponent's body, two of the knife thrusts narrowly missing his heart. Johnson then made his escape.

A few days ago a bear was seen on the Butler Mountain, Butler valley, and a number of hunters followed his trail. The bear escaped, but as the animal is supposed to be in the vicinity of Butler yet, those who are after him have not given up hopes of capturing or killing him.—*Plain Speaker.*

At the coming election, on Tuesday, November 7, Pottsville will vote on the question of a city charter, McAdoo on borough ownership of an electric light plant, and Tamaqua on the question of increasing the borough indebtedness $50,000 for the purpose of improving the water system.

The case of Patrick Dowd, of Hazleton, against the D. S. & S. Railroad Company for injuries sustained in a collision between a trolley car and a D. S. & S. train at Roan Junction, which was to have been tried in court on Tuesday, was continued until the next term of court.

Four criminals were taken to the Eastern penitentiary from this county on Monday. They are Charles Vargerson, manslaughter, ten years; Frank Newhart, murder in the second degree, twenty years; Joseph Sabrinskie, larceny, three years, and Charles Hetzel, forgery, one year.

Charles Kuebler, Richard Stout and Frank Thompson, the three men recently arrested in the upper end of the county on the charge of making and passing counterfeit money, were taken from the county jail by Marshal Lowry to Pittsburg for trial in the United States courts.

The court has handed down an order for the drawing of jurors in 1900. The court designates 2,000 as the number of qualified persons to be selected to serve as jurors in the several courts, this being the same number of names selected and placed in the jury wheel in the year 1899.

Dr. Wentz's Fast Horses.

From the Scranton Tribune.

Hal B. and Fanny Dillard, Dr. J. L. Wentz's two speedy racers, arrived in this city from Lexington, Ky., on Saturday night. They were brought here under the charge of a groom, the doctor himself having arrived last week. The two animals have covered themselves and their owner with glory, and have established the record for themselves of being the fastest full brother and sister in the country. The fastest time made by Hal B. was 2.04½, while the record of Fanny Dillard is 2.08¼.

Hal B. went through the grand circuit a straight winner, winning the whole ten races, and won in purses $15,500, being the largest winner of any harness horse in the world during the past season. The grand circuit included Detroit, Cleveland, Columbus, Buffalo, Glen Falls, Boston, Hartford, New York and Providence.

Besides these races Hal B. won a race at Highland Park, Detroit, and one at Windsor, Canada. At Louisville, Ky., he met with an accident and won third money, and at Lexington, Ky., although lame, took second money. Those cities are in the Southern circuit.

Hal B. also broke Star Pointer's record of 2.06½ for the 2.09 Tennessee pace in the first and second heats by making the first heat in 2.06¼ and the second in 2.06.

Fanny Dillard won her only state race at Dubuque, Iowa. It was the 2.12 pace. After this race she was reserved for the 2.09 class next year in the grand circuit.

Hal B. is at present in the doctor's stables in the rear of his home, 725 Madison avenue, and whoever wishes to see or inspect the horse is at liberty to do so.

Nearly as Bad as Matt Quay.

From Philadelphia North American.

Josiah R. Adams is the Republican nominee for superior court.

Josiah R. Adams is unfit to be a judge, because:—

He is not a man of good character. He has been the profiting associate of swindlers.

He was the attorney for the swindling Granite State Provident Association, which plundered thousands of Pennsylvanians. He is now, and has been for three years, the receiver of its Pennsylvania assets, has never paid the defrauded shareholders a dollar, or even filed an account.

He was president of the American Investors' Trust, organized by the same sharpers to do the same kind of swindling business as the Granite State.

He was president of the American Investors' Company, another robbihg offspring of the Granite State.

The charter of the American Investors' Company, of which Adams was president, was revoked for fraud by the legislature of Rhode Island.

Anthracite in the Navy.

At the meeting of the Scranton Board of Trade on Monday evening the question of using anthracite coal in United States navy instead of bituminous was brought up. The following resolution was presented:

That the National Board of Trade respectfully urges upon the navy department the necessity of constructing and equipping all our ships of war, for the exclusive use of American coal, for the following reasons:

First—Its smokeless quality, the absurdity of using a coal the combustion of which advertises the presence of the ship for miles beyond the ordinary vision of the ship is too patent for argument. If the use of smokeless powder has become an absolute necessity, equally so is the use of smokeless coal.

Second—Its absolute safety from spontaneous combustion.

Forgives Accused Wife.

John A. Jones, whose wife left Parsons nine weeks ago with George Stephenson and fled with him to England after forging the husband's signature, it is alleged, to a mortgage and raising $600 on it, has decided to forgive her. The fugitives were brought back on Saturday night from London, and on Tuesday the woman secured bail. She had written her husband several letters pleading with him to take her back, but he had answered none of them and had refused to see her when she reached Wilkesbarre Saturday night.

Patents Granted.

Reported by C. A. Snow & Co., Washington, D. C.

S. H. Jones, Scranton, knife.

V. Koch, Scranton, crossing for underground conduits for electrical conductors.

R. B. Young, Hazleton, plumb-level.

Shenandoah was thrown into a wild state of excitement on Tuesday when it became known that the workings of the City colliery, operated by the Reading Company, were on fire. Seven men were burned, and two of them may die. The men most seriously hurt are Matthew Kinter and Charles Galeta.

The personal property of the late Fred Haas was sold at the Cottage hotel yesterday and was bought by Attorney John M. Carr.

MET AN AWFUL DEATH.

MINER KILLED YESTERDAY IN A HIGHLAND COLLIERY.

Fall of Rock Caught Kyaten Rymsha, of Freeland, Beneath It and He Died a Few Hours Later from the Effects of His Injuries.

Kyaten Rymsha, of West Chestnut street, died yesterday from injuries received in G. B. Markle & Co.'s colliery at Highland.

With his two sons, Mr. Rymsha was employed in robbing pillars, a very dangerous occupation where large veins exist.

All three began work yesterday, the father near the face of the breast and the sons at the platform.

Owing to the extreme height of the roof, about thirty-five feet, it was impossible to sound it, to ascertain its condition.

Believing it to be safe, Mr. Rymsha began work when suddenly a tremendous mass of rock fell from above, and a considerable quantity dropped on and about the miner.

The unfortunate man was pinned beneath the mass and his fellow-men from adjoining breasts had to work quite a while in great peril before he was extricated.

He was immediately taken to his home, where physicians worked faithfully to lessen his sufferings, but the injuries were too great for their skill and he expired shortly before noon.

It was found that one leg was broken in several places, the foot of the other leg was terribly lacerated, his body was bruised, and the skull was fractured to such an extent that pieces of bone had entered the brain.

The sons escaped death by jumping to a place of safety when the fall of rock occurred.

Mr. Rymsha was a resident of the town and vicinity for many years. He was proprietor of one of the two saloons on the Hill and was quite prominent in Polish circles.

He is survived by a family of ten children.

The funeral will take place under charge of Undertaker P. F. McNulty, on Saturday morning at 9 o'clock. A requiem mass will be read over the remains at St. Kasimer's Polish church and the interment will be made in St. Ann's cemetery.

CHURCH CHIMES.

It is said that consent has been obtained from Bishop Hoban to organize a congregation from the Italian and Austrian Catholics of this section. A church will be built on South Ridge street on ground purchased some time ago for this purpose.

Rev. Father Reardon, of Scranton, has been placed in charge of Eckley Catholic church until Rev. Thos. Brehony, the pastor, recovers from his serious illness.

Interesting evangelistic meetings are being held every evening during this week at the Park M. E. church.

Oyster House.

Oysters direct from the oyster beds can now be had at Libor Winter's oyster house. I am devoting the greater part of my time to opening oysters, and you can always get the best and freshest oysters, large or medium size, at my place as low in price as they can be purchased in this region. Families supplied and oysters served in all styles at my place. Libor Winter, No. 15 Front street, Freeland.

Mitchell's All Star Players.

Mt. Carmel News, October 4, 1899.

"The Philadelphia Detective" was the title of the play presented at the opera house last evening by Mitchell's All Star Players and they rendered it in such a way that there was no possibility of a criticism being made. The coachman, especially, did some very clever work. The detective, and in fact the entire company, executed their various parts perfectly. The specialties were new and delighted the audience. This evening that familiar play "The Two Orphans," will be presented. This company made a hit here last year with this piece and a large audience will witness it this evening. It is an old play but like "Uncle Tom's Cabin," everybody wants to see it once again. Go early and get a good seat as it is likely that the house will be crowded.

The above company will open a week's engagement here on Monday evening in "The Philadelphia Detective."

PRINTING

Promptly Done at the Tribune Office.

GRAND OPERA HOUSE.

Freeland Opera House Co., Lessees.

One Solid Week Starting **Monday, Oct. 23.**

DIME MATINEE, SATURDAY.

MITCHELL'S All-Star Players.

Presenting on Monday night the Sensational Comedy Drama, entitled

"A PHILADELPHIA DETECTIVE."

All the Electrical Effects and every member of Mitchell's All-Star Players.

NO PLAYS REPEATED.

An Entire Change of Specialties Each Night.

Popular Prices, 10, 20 and 30c.

Special Tickets to the Ladies Monday Night, 15 cents, if secured at McMenamin's Store before 7 p. m.

DePIERRO - BROS.
CAFE.
Corner of Centre and Front Streets,
Freeland, Pa.
Finest Whiskies in Stock.
Gibson, Dougherty, Kaufer Club, Rosenbluth's Velvet, of which we have
EXCLUSIVE SALE IN TOWN.
Mumm's Extra Dry Champagne, Hennessy Brandy, Blackberry, Gins, Wines, Clarets, Cordials, Etc.
Imported and Domestic Cigars.
OYSTERS IN EVERY STYLE.
Ham and Schweitzer Cheese Sandwiches, Sardines, Etc.
MEALS - AT - ALL - HOURS.
Ballentine and Hazleton beer on tap.
Baths, Hot or Cold, 25 Cents.

T. CAMPBELL,
dealer in
Dry Goods, Groceries, Boots and Shoes.
Also
PURE WINES & LIQUORS
FOR FAMILY AND MEDICINAL PURPOSES.
Centre and Main streets, Freeland.

P. F. McNULTY,
FUNERAL DIRECTOR AND EMBALMER.
Embalming of female corpses performed exclusively by Mrs. P. F. McNulty.

Prepared to Attend Calls Day or Night.
South Centre street, Freeland.

VIENNA : BAKERY.
J. B. LAUBACH, Prop.
Centre Street, Freeland.
CHOICE BREAD OF ALL KINDS, CAKES, AND PASTRY, DAILY.
FANCY AND NOVELTY CAKES BAKED TO ORDER.
Confectionery & Ice Cream
supplied to balls, parties or picnics, with all necessary adjuncts, at shortest notice and fairest prices.
Delivery and supply wagons to all parts of town and surroundings every day.

Are Your Shoes Run Down?
The Black Diamond
SHOE REPAIRING HOUSE
Will Make Them Good as New.
The quality of our work cannot be surpassed, and we make repairs quicker than any other establishment in town. Call here when you want the
Lowest Prices in the Town.
H. MOWER, Prop.
Hadesty Building, 109 S. Centre Street.

25 cts. PISO'S CURE FOR CURES WHERE ALL ELSE FAILS. Best Cough Syrup. Tastes Good. Use in time. Sold by druggists. CONSUMPTION 25 cts.

MEN'S SUITS
That will please your fancy, fit your figure and sustain your reputation as a good dresser, await your inspection.
SUITS FOR YOUTHS
Of every description, cut in up-to-date fashions and made by expert tailors.
MEN'S FURNISHINGS
A complete line of Men's Furnishings. Some swell goods in this line to select from.
THE LITTLE MAN
Must not be forgotten. Bring him here and fit him out with either a Vestee or Double Breasted Suit. Plenty of others too numerous to mention in this limited space.
HATS AND CAPS
A large line of hats, every popular block. The Derby, the Alpine, the Crushed—in all the new colors.
MERCHANT TAILORING
Our line of Merchant Tailoring is the finest. Latest fall goods and styles.
Phila. One-Price Clothing House,
S. SENIE, PROP.
Birkbeck Brick, Freeland.

CHAS. ORION STROH,
Attorney and Counselor at Law
and
Notary Public.
Office: Rooms 1 and 2, Birkbeck Brick, Freeland

JOHN M. CARR,
Attorney-at-Law.
All legal business promptly attended.
Postoffice Building, - - - Freeland.

GEORGE McLAUGHLIN,
Attorney-at-Law.
Legal Business of Any Description.
Brennan's Building, So. Centre St., Freeland.

R. J. O'DONNELL,
Attorney-at-Law.
Legal Business Promptly Attended.
Campbell Building, - - - Freeland.

THOS. A. BUCKLEY,
Justice of the Peace.
All business given prompt attention.
Tribune Building, - - Main Street.

DR. N. MALEY,
DENTIST.
OVER BIRKBECK'S STORE,
Second Floor, - - Birkbeck Brick.

MRS. S. E. HAYES,
Fire Insurance Agent.
Washington Street.
None but Reliable Companies Represented.

DR. S. S. HESS,
DENTIST.
37 South Centre Street.
Second Floor Front, - Refowich Building.

Dry Goods, Groceries and Provisions.

HATS

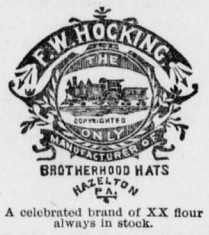

HATS

A celebrated brand of XX flour always in stock.
Roll Butter and Eggs a Specialty.
AMANDUS OSWALD,
N. W. Cor. Centre and Front Sts., Freeland.

$4.95 SEAL PLUSH

SEND NO MONEY
CUT THIS AD. OUT and send to us, state your weight and height also number inches around body at bust and seat, and we will send this Beautiful Plush Cape to you by express, C. O. D., subject to examination. You can examine and try it on at your nearest express office and if found perfectly satisfactory, exactly as represented and the MOST WONDERFUL VALUE you ever saw or heard of, pay the express agent OUR SPECIAL OFFER PRICE $4.95 and express charges; express charges will average 50 to 75 cents for 1,000 miles.

This Circular Plush Cape is ve... latest style for Fall and Winter, made of finest Salt's Seal Plush, 20 inches long, cut full sweep, lined throughout with Mercerized Silk in bl ck, blue or red. Very elaborately embroidered with soutache braid and black beading as illustrated. Trimmed all around with extra fine Black Thibet Fur, heavily interlined with wadding and fiber channels. Write for free Cloak Catalogue. Address,
SEARS, ROEBUCK & CO., CHICAGO
(Sears, Roebuck & Co. are thoroughly reliable.—Editor.)