WORN BY NAVY OFFICERS.

When Commodore Dewey last winter was promoted from the rank of captain he had to visit the tailor for clothes suitable to his new rank and was obliged to buy a full-dress coat and a cap. The latter cost $15.

During the terrible storm at Samoa some years ago, when the naval officers lost their belongings, a bill was introduced to reimburse them, and it was figured a lieutenant's wearing apparel was worth $1,365, an ensign's $1,050, and a rear admiral's $2,000. An admiral's full-dress outfit, including the hat, is worth $765. The epaulets alone cost $165.

During the engagement at Manila Commodore Dewey, as he stood on the bridge directing his forces, wore what is called the service coat, of dark blue serge, shaped to the figure, with a slit on each hip extending on the right side as high as the sword belt. Plain gutta percha buttons and a high collar finished the coat. His trousers had a strip of gold lace down their outer seams one inch wide. The visor of his cap was trimmed with oak leaves.

It takes most of a young naval officer's salary to keep his wardrobe in condition to suit his superiors. The first thing a naval cadet is taught is how to keep his uniforms in condition. He has a number of them for different occasions, but the regulations are most exact. Naval officers are much more particular than army officers in regard to the making of their uniforms, for they are continually cruising about the world, entering foreign ports, and must uphold the honor of their country.

Photography Under Water.

A wonderful invention has recently been devised by which photographs may be taken under water. The light for this purpose is furnished by an incandescent lamp placed in a steel case in the diver's headpiece, the luminous rays being protected by a reflector placed in the rear of the steel case, and the electricity provided by means of a small dynamo carried in the boat above. The photographic apparatus itself consists of a common camera placed within an India rubber envelope, the front of which is glass, and the machine is regulated and pictures taken by pressing buttons through the India rubber covering. The result is such as to be pronounced an achievement, for it has been demonstrated that pictures can be taken under water of objects at a distance of ten or twelve feet as easily as they can be obtained above in the full light of day.

Machine for Harvesting Grain.

On a large wheat farm in California the grain is cut from the stalks, the chaff thrashed out, and the kernels placed in sacks, which are sewed and piled ready for the mill—all by one huge machine, which is drawn by and gets its motive power from a team of thirty-eight mules.

It Can Be Made to Go.

"The melancholy days have come;" has rheumatism come with them? It can be made to go right off by the use of St. Jacobs Oil, which cures and leaves no trace behind.

Our cotton crop amounts to 11,199,994 bales.

Educate Your Bowels With Cascarets.

Candy Cathartic, cure constipation forever. 10c, 25c. If C. C. C. fail, druggists refund money.

Joachim Murat's remains, which have been resting since 1815 in the castle church of Pizzo di Calabria, where he was shot, are to be transferred to Naples and buried in the Church of Santa Maria among the former Bourbon kings.

To Cure A Cold In One Day.

Take Laxative Bromo Quinine Tablets. All Druggists refund money if it fails to cure. 25c.

The Japanese government has concluded to establish at Tokio a university library after the model of the Congressional Library at Washington. It is to have room for 600,000 volumes and 500 places for readers.

Dr. Seth Arnold's Cough Killer knocks Colds.—JOHN DARGANELL, 444 Fargo Ave., Buffalo, N. Y., Aug. 17, 1898. 25c. a bottle.

The shovel fish is so called because it uses its nose to turn over the mud at the bottom of the sea in quest of the worms and small shellfish on which it feeds.

To Cure Constipation Forever.

Take Cascarets. Candy Cathartic. 10c or 25c. If C. C. C. fail to cure, druggists refund money.

Liverpool has started the idea of giving concerts in the courtyards of the worst quarters of the city.

How's This?

We offer One Hundred Dollars Reward for any case of Catarrh that cannot be cured by Hall's Catarrh Cure.

F. J. CHENEY & Co., Props., Toledo, O.

We, the undersigned, have known F. J. Cheney for the last 15 years, and believe him perfectly honorable in all business transactions and financially able to carry out any obligation made by their firm.

WEST & TRUAX, Wholesale Druggists, Toledo, Ohio.

WALDING, KINNAN & MARVIN, Wholesale Druggists, Toledo, Ohio.

Hall's Catarrh Cure is taken internally, acting directly upon the blood and mucous surfaces of the system. Price, 75c. per bottle. Sold by all Druggists. Testimonials free.

Hall's Family Pills are the best.

After physicians had given me up, I was saved by Piso's Cure.—RALPH EHRIG, Williamsport, Pa., Nov. 22, 1893.

If kept continually on a watch will tick 160,144,000 times in a year.

Soldiers From the War

Bring the germs of malaria, fevers and other diseases, which may prove contagious in their own families. Hood's Sarsaparilla is a special boon to soldiers, because it eradicates all disease germs, builds up the debilitated system and brings back health. Every returned soldier and every friend and relative of soldiers should take

Hood's Sarsaparilla

America's Greatest Medicine. $1; six for $5.

Hood's Pills cure sick headache. 25c.

OUR BUDGET OF HUMOR.

LAUGHTER-PROVOKING STORIES FOR LOVERS OF FUN.

A Bird Story—A Prehistoric Predicament—Tact—No Doubt of It—Unsuccessful—A Professional Bias—Matrimonial Necessities—Mother's Advice, Etc., Etc.

"You were wicked the little birds to steal!"
A stylish maiden said;
"And how do you think their mother will feel?"
The urchin hung his head.
And then he answered in accents calm,
As offering "tit for tat,"
"Supposin' as yer should ask her, ma'am,
You've got her up on your hat."
—Everywhere.

A Prehistoric Predicament.

Mastodon—"What's the Ornithorincus Paradoxus so angry about?"

Great Auk—"He can't remember how to spell his name."—Judge.

Unsuccessful.

"Did you get the shoes that you went to the store to buy?" asked Mrs. Northside to her husband.

"No, my precious. It was a bootless errand."—Pittsburg Chronicle.

No Doubt of It.

Friend—"I understand your wife's family trace their lineage back to William the Conqueror."

Mr. Meek—"I guess that's so. Old William was a terrible fighter, wasn't he?"

A Professional Bias.

"That man Cutter has no business doing hospital work in a fever district."

"Why not?"

"He's sure to diagnose everything as appendicitis."—Cleveland Plain Dealer.

Tact.

Nearpass—"I hope the minister didn't refer to the creditors the deceased left."

Bennet—"He merely said that his loss would be felt wherever he was known."—Puck.

Matrimonial Necessities.

"There are six necessities, you know, for a happy marriage."

"What are they?"

"First, a good husband."

"And the others?"

"The other five are money."—Tit-Bits.

Mother's Advice.

Mother—"Johnny, stop using such dreadful language!"

Johnny—"Well, mother, Shakespeare uses it."

Mother—"Then don't play with him; he's no fit companion for you."—Tit-Bits.

Useful Teeth.

Tramp—"Called ter see, lady, if I could do sum work for ye."

Kind Lady—"What can you do?"

Tramp—"I'm a sort of dentist, mum. I want ter advertise, so I'll put a set of teeth into a good pie for nothing."—Town and Country Journal.

His Ideal.

She—"Have you ever met your ideal?"

He—"Pardon me. Is that your father's elevator over there?"

She—"Yes. He owns eight others just like it, all full of wheat."

He (with a long tremendous sigh)—"Ah, yes, I have met my ideal at last."

Open House.

"Come and dine with us to-morrow," said the old fellow, who had made his money and wanted to push his way into society.

"Sorry," replied the elegant man. "I can't. I'm going to see 'Hamlet.'"

"That's all right," said the hospitable old gentleman, "bring him with you."—Tit-Bits.

The Passing of Bornrich.

Returned Tourist—"What has become of Bornrich? He was a prince of good fellows. Everybody liked him. So genial and generous?"

Resident—"Oh, he's got to be a regular nuisance. Here he comes now. Let's dodge into an alleyway."

Tourist—"Spent all his money, eh?"—New York Weekly.

Taking Her Down a Peg.

Wife—"I have about made up my mind, John, that when I married you I married a fool."

Husband—"That reminds me of a remark you made just before we were married. You remember that you said it wouldn't be hard to find two people more alike than you and I."—Richmond Dispatch.

Trying to Fool Her.

"Have you a soul for music?" she asked as she turned from the piano.

"For music, yes," he replied, and then he hastily changed the subject and neglected to ask her to sing again.

But she knew. You can't always fool a girl, even if she does think she has a voice.—Chicago Post.

Why He Declined.

Little Girl (to small boy, who is strutting around with his hands in his pockets)—"Come over and play with me, Johnnie."

Small Boy—"Can't."

Little Girl—"Go and ask your mother if you can."

Small Boy—"Can't ask her; she is out somewheres, looking for me."—The Sketch.

Good as His Word.

"Paw, didn't you say that if ever a school teacher whipped a boy of yours there' be trouble?"

"I did."

"Well, the teacher whipped me this afternoon, and I wasn't doin' nothin' but throwin' paper wads again the wall."

"I never fail to keep a promise, my boy. There's going to be trouble. Take off your coat."—Chicago Tribune.

A SCHOOL INNOVATION.

Bath Tubs Introduced in Some European School Houses.

A famous German professor of hygiene declares that above all things our schoolrooms should be provided with a good system of ventilation. And all of us agree with him. We want some arrangement whereby the impure air can be constantly swept out and the pure air introduced. And yet we who have stood in the schoolroom, surrounded by nearly a hundred little unwashed bodies, cannot feel satisfied with this arrangement alone. We know by experience that even the best ventilating apparatus will fall short in producing exactly an ideal condition of the atmosphere. We had often thought of making the bath tub a part and portion of the education of the children intrusted to our care, in former years, says the Illustrated Home Journal, and yet we lacked the necessary funds for making the experiment. Many teachers have entertained the same views with the same results.

But now we find to our surprise that the idea is very old, and, in fact, has been carried into excellent effect long ago in many of the schools of Europe. Warm shower baths, and plenty of them, have been provided for the children, with whom this innovation seems to be extremely popular. These baths are practical and economical, as well as hygienic. A school in Gottingen, Germany, took the lead in this direction in 1883, and now some forty cities in Germany, Switzerland and Scandinavia have such baths in their school buildings. Reference is made to one foreign school where the facilities for bathing sixty children an hour cost only $357. The Superintendent of Schools in Springfield, Mass., is urging the introduction of these facilities there, though the people of Springfield claim to use more private bathtubs than those of any other town in the United States, population considered. The question is a fair one whether the character of the atmosphere in our popular assemblies, as well as our schoolrooms, is not more of a reflection on the amount of our tubbing than upon deficient ventilating apparatus.

WORDS OF WISDOM.

No men living are more worthy to be trusted than those who toil up from poverty.

A man who does not know how to learn from his mistakes turns the best schoolmaster out of his life.

It is not our faitures that ruin us, but our fear and tardiness in making new beginnings after failure.

There are many who traverse the world in pursuit of happiness; but it is within the reach of every man—a contented mind confers it.

Useless fretting and worrying bring more gray hairs to the head, wrinkles to the face and cares to the mind, than old age and actual trouble.

It is continued temperance which sustains the body for the longest period of time, and which most surely preserves it free from sickness.

A life merely of pleasure or chiefly of pleasure is always a poor and worthless life, not worth the living; always unsatisfactory in its course; always miserable in its end.

It has been said that to the pure all things are pure. Just as thoroughly has it been proved that to the vile, all vileness is of the vilest, and what is pure is considered only a grade of vileness all the more reprehensible, because it is obviously impossible of comprehension by minds attuned to less harmonious chords.

The Hour of Death.

Speaking of the time of day at or near which most deaths occur, Finlayson, of Glasgow, says Le Journal de Medecine (Paris), believes that it is 6 a. m. His observations include 15,000 cases. "M. Beadles makes a difference between the sexes. He says it is 5 to 7 a. m. for men and the evening hours for women. M. Schneider, of Berlin, less vague in his affirmation, bases his statistics on 57,000 deaths, and gets 5 to 7 a. m., without distinction of sex. Mr. Raseri (25,474 observations) remarks that it is generally in the afternoon that people bid adieu to the fair land of Italy. Finally, M. C. Fere has collected 11,401 cases at the Salpetriere and Bicetre hospitals, and finds that they take place at all possible hours, but that there is a lull from 7 to 11 p. m."

Dining Off Stories.

A returned volunteer tells a good story, which, by the way, goes to show that officers were not feasting while the men were living on ordinary army rations. One of our generals in Cuba entertained, it seems, some visiting officers at his field quarters near the fighting line before Santiago. The fare resembled in simplicity the legendary roasted sweet potatoes of Revolutionary times, but the host's hearty welcome and still more his wealth of good stories carried along the meager menu. At length, however, there came a pause, both gastronomic and conversational. The guests were awaiting "what next" when the old negro servant was heard to hiss into the general's ear: "Give 'em another big one, Gen'l. De cook dun scorch de hardtack.—Philadelphia Press.

Comical Accounts.

A milkman who served a certain lady with milk, kept the account without the lady's knowledge, behind one of the kitchen doors. The gardener in whitewashing obliterated the memoranda. To straighten out the matter the milkman brought his book to his customer. In glancing over it she found a charge of "two quarts of milk to the lady what come from Canady." A little farther on was a charge of "three quarts of milk to the woman that lives upstairs next door to the lady what come from Canady."—Philadelphia Press.

A Nation of Dyspeptics.

From the Mountaineer, Walhalla, N. Dakota.

The remorse of a guilty stomach is what a large majority of the people are suffering with to-day. Dyspepsia is a characteristic American disease and it is frequently stated that "we are a nation of dyspeptics."

Improper food, hurried eating, mental worry, exhaustion—any of these produce a lack of vitality in the system, by causing the blood to lose its life-sustaining elements. The blood is the vital element in our lives and should be carefully nurtured. Restore it to its proper condition, dyspepsia will vanish and good health follow.

For example, in the county of Pembina, North Dakota, a few miles from Walhalla, resides Mr. Earnest Sulzer; a man of sterling integrity, whose veracity cannot be doubted. He says:

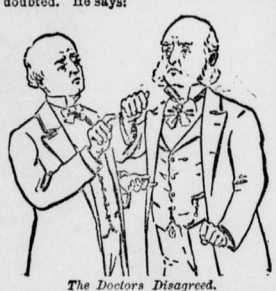

The Doctors Disagreed.

"I became seriously ill three years ago. The doctor gave me medicine for indigestion, but I continued to become worse. I had several physicians at intervals who gave me some relief, but the disease would return with all its accustomed severity.

"I read in the newspapers articles regarding the wonderful curative powers of Dr. Williams' Pink Pills for Pale People, and finally concluded to try the pills. Five months ago I bought six boxes. The first box gave me much relief, and after using four boxes I was cured."

These pills are recognized everywhere as a specific for diseases of the blood and nerves. For paralysis, locomotor ataxia, and other diseases long supposed incurable, they have proved their efficacy in thousands of cases.

It will take a snail 14 days and 5 hours to travel a mile.

Just the Time.

This is just the time of the year we feel the muscles all sore and stiff, and then is just the time to use St. Jacobs Oil to relax them and to cure at once.

Dawson City has two newspapers, weeklies; 50 cents a copy.

Beauty Is Blood Deep.

Clean blood means a clean skin. No beauty without it. Cascarets, Candy Cathartic clean your blood and keep it clean, by stirring up the lazy liver and driving all impurities from the body. Begin to-day to banish pimples, boils, blotches, blackheads, and that sickly bilious complexion by taking Cascarets,—beauty for ten cents. All druggists, satisfaction guaranteed, 10c, 25c, 50c.

The Baltimore & Ohio South Western Railroad has just received from the Baldwin Locomotive Works 10 new freight locomotives for use on the Ohio division from Cincinnati to Parkersburg. This portion of the road has some rather heavy grades and these are the first heavy engines to be used on the line. It is expected they will increase the train haul about 40 per cent.

The simple locomotives have 21x28 inch cylinders and the compound 15½ and 26x28 inch cylinders. The locomotives were built from designs furnished by Superintendent of Motive Power Neuffer. Eight are simple and two are compound.

SNAKES IN PACIFIC ISLANDS.

Hawaii, Samoa and New Zealand Entirely Free from Reptiles.

For the most part the Pacific islands are destitute of snakes. That is absolutely the case in Hawaii. In New Zealand, equally free of these reptiles, the only knowledge which the Maoris had of snakes may be found in a legend of a monster called the taniwha, concerning which the authorities differ as to whether it is the ancestral and dim recollection of a snake or of an alligator. All the eastern islands of Polynesia between these two outposts are snakeless. Westward from Hawaii, down among the Gilberts and the Marshalls and the Carolines, the square-bodied water snake begins to make its appearance in the lagoons and harbors. By the time the Phillipines are reached the water snake becomes both common and deadly and the jungle of those islands are abundantly supplied with snakes. From the Phillipines as one follows down the chains of islands snakes are found both abundant and venomous. In the wild lands of the western Pacific the reptiles are frequently objects of worship, and in some legends are credited with the creation of the world. Samoa seems to lie just on the boundary line of snakes in the Pacific. In the eastern islands of the archipelago no snakes are to be found; in Upolu a few are seen at rare intervals. In Savaii only a few miles to the westward they are common and attain great size, in the case of some kind at least. None of them is venomous and the islanders neither fear them nor exhibit any of that repugnance to their presence which is commonly called instinctive. This indifference to the reptiles is made most markedly manifest at the hamlet of Iva on the northeast coast of Savaii. Here are to be found small snakes of the most brilliant red color. They are so common that a basketful may be easily picked up in any banana patch. The dancing girls of this town are in the habit of employing these gaudy snakes for personal adornment in their dances. They tie them about their necks, their ankles, and their wrists, festoon them in their headdresses, and tuck a few extra ones in their belt in readiness to replace such as escape in the dance. At their best these sivas danced by the Samoans are either dull or revolting shows of savagery. It can be easily imagined that they are made no more attractive when the taupou or village maid and her crew of attendant girls go careering about with an assortment of writhing red snakes. Still the Samoans, who have no stock of snake prejudices, look upon this as one of the most successful and artistic dances in their islands.

The Eskimo's Boat.

There is no craft so difficult to handle as the Eskimo kayak. The only boat familiar to us which in any way resembles it is the racing shell, but if a crack oarsmen of one of our colleges were tied into a kayak and told to shift for himself he would have a hard time of it. It is entirely covered except for a round hole, into which the owner slips, pushing his feet underneath the skin deck in front, the hole being fitted to the person for whom the boat is designed, so that his thighs fill it completely. When he is seated in it, with his waterproof jacket tied securely around the edge, he is able to defy waves or rain. The most expert are apt to be sometimes overturned, either by a careless movement or an unexpectedly large wave, and, if he does not right himself at once, is inevitably drowned.

A Prediction Eighty Years Old.

The poet Keats wrote to his brother George in Kentucky in 1818 as follows: "Russia may spread her conquest even to China; I think it a very likely thing that China itself may fall. Turkey certainly will. Meanwhile European north Russia will hold its horns against the rest of Europe, intriguing constantly with France."

Forty per cent of the heat of an ordinary fire goes up the chimney.

While You Sleep.

Do not have too much air blowing through your room at night, or neuralgia may creep upon you while you sleep. But if it comes, use St. Jacobs Oil; it warms, soothes and cures promptly.

New York hop pickers get from 75 cents to $1.25 a day.

Don't Tobacco Spit and Smoke Your Life Away.

To quit tobacco easily and forever, be magnetic, full of life, nerve and vigor, take No-To-Bac, the wonder-worker, that makes weak men strong. All druggists, 50c or $1. Cure guaranteed. Booklet and sample free. Address Sterling Remedy Co., Chicago or New York.

Russia, with her population of 129,000,000, has only 743 newspapers—but little more than half the number published in the State of Pennsylvania, which has 1,430.

Five Cents.

Everybody knows that Dobbins' Electric Soap is the best in the world, and for 38 years it has sold at the highest price. Its price is now 5 cents, same as common brown soap. Bars full size and quality. Order of grocer. *Adv*

The Board of Aldermen of Somerville, Mass., has passed a resolution in favor of the municipal ownership of the electric light plant.

No-To-Bac for Fifty Cents.

Guaranteed tobacco habit cure, makes weak men strong, blood pure. 50c, $1. All druggists.

Germany has 5,782 associations of turners, with 578,102 members.

Mrs. Winslow's Soothing Syrup for children teething, softens the gums, reduces inflammation, allays pain, cures wind colic. 25c a bottle

SINGULAR STATEMENT.

From Mrs. Rank to Mrs. Pinkham.

The following letter to Mrs. Pinkham from Mrs. M. RANK, No. 2,354 East Susquehanna Ave., Philadelphia, Pa., is a remarkable statement of relief from utter discouragement. She says:

"I never can find words with which to thank you for what Lydia E. Pinkham's Vegetable Compound has done for me.

"Some years ago I had womb trouble and doctored for a long time, not seeing any improvement. At times I would feel well enough, and other times was miserable. So it went on until last October, I felt something terrible creeping over me, I knew not what, but kept getting worse. I can hardly explain my feelings at that time. I was so depressed in spirits that I did not wish to live, although I had everything to live for. Had hysteria, was very nervous; could not sleep and was not safe to be left alone.

"Indeed, I thought I would lose my mind. No one knows what I endured.

"I continued this way until the last of February, when I saw in a paper a testimonial of a lady whose case was similar to mine, and who had been cured by Lydia E. Pinkham's Vegetable Compound. I determined to try it, and felt better after the first dose. I continued taking it, and to-day am a well woman, and can say from my heart, 'Thank God for such a medicine.'"

Mrs. Pinkham invites all suffering women to write to her at Lynn, Mass., for advice. All such letters are seen and answered by women only.

INSOMNIA

"I have been using CASCARETS for insomnia, with which I have been afflicted for over twenty years, and I can say that Cascarets have given me more relief than any other remedy I have ever tried. I shall certainly recommend them to my friends as being all they are represented." THOS. GILLARD, Elgin, Ill.

CANDY CATHARTIC **Cascarets** TRADE MARK REGISTERED REGULATE THE LIVER

Pleasant. Palatable. Potent. Taste Good. Do Good. Never Sicken, Weaken or Gripe. 10c, 25c, 50c.

... CURE CONSTIPATION. ...

Sterling Remedy Company, Chicago, Montreal, New York. 315

NO-TO-BAC Sold and guaranteed by all druggists to CURE Tobacco Habit.

P. N. U. 44 '93

PENSION JOHN W. MORRIS, Washington, D. C. Successfully Prosecutes Claims. Late Principal Examiner U.S. Pension Bureau. 3 yrs in last war, 15 adjudicating claims, atty since.

DROPSY NEW DISCOVERY; gives quick relief and cures worst cases. Send for book of testimonials and 10 days' treatment Free. Dr. H. H. GREEN'S SONS, Atlanta, Ga.

There are frauds in soaps as well as other things. Sometimes a grocer will offer you a substitute for Ivory Soap, because his profits are larger on the substitute. He and the purchaser are losers in this transaction. The dealer ultimately loses the customer, and the customer suffers from the mischief of the substitute. A person accustomed to Ivory Soap will not be satisfied with any other. Ask for Ivory Soap and insist upon getting it.

A WORD OF WARNING.—There are many white soaps, each represented to be "just as good as the 'Ivory';" they ARE NOT, but like all counterfeits, lack the peculiar and remarkable qualities of the genuine. Ask for "Ivory" Soap and insist upon getting it.

Copyright, 1892, by The Procter & Gamble Co., Cincinnati.

Fifty Cents a Year!

THE LEDGER MONTHLY

Is a richly illustrated and beautiful periodical, covering the whole field of popular reading.

ATTRACTIVE COVERS The covers of the LEDGER MONTHLY are elegantly printed or lithographed in colors, making them worthy of preservation as works of art, and each cover is alone worth the price of the magazine.

SERIAL and SHORT STORIES THE ORANGE GIRL, by Sir Walter Besant, is now running. The short stories in each number will be by the most entertaining and distinguished writers of the day.

FASHION DEPARTMENT Up-to-date fashions are a strong feature of the LEDGER MONTHLY. This department, with illustrations from original drawings by the best designers of fashions, is a true guide for every woman. *SPECIAL DEPARTMENTS* are devoted to *Embroidery, Decorative Art, Home Employments for Women, etc.*

PICTORIAL ILLUSTRATIONS The LEDGER MONTHLY is replete with pictorial illustrations appertaining not only to the reading matter, but with illustrations of special beauty and interest, appealing to the artistic taste and the desire for the beautiful, such as *"The Prayer,"* by Jean Paul Selinger, recently purchased for $800.

THE GREAT FAMILY MAGAZINE The LEDGER MONTHLY is the Great Family Magazine. For sale by all newsdealers, price 5 cents; yearly subscriptions 50 cents. Sample copies sent to any address on receipt of 5 cents.

This Magazine is Too Expensive to Send Sample Copies FREE.

A Sample Copy can be Seen at the Office of this Paper.

Address

ROBERT BONNER'S SONS, Publishers,

LEDGER BUILDING 104 WILLIAM STREET New York City

PAINT YOUR OWN WALLS & CEILINGS

MURALO WATER COLOR PAINTS

FOR DECORATING WALLS AND CEILINGS Purchase package of **MURALO** from your grocer or of your paint dealer and do your own decorating. This material is a HARD FINISH to be applied with a brush and becomes as hard as Cement. Milled in twenty-four tints and works equally as well with cold or hot water.

SEND FOR SAMPLE COLOR CARDS and if you cannot purchase this material from your local dealers let us know and we will put you in the way of obtaining it.

THE MURALO CO., NEW BRIGHTON, S. I., NEW YORK.

"East, West, Home is Best," if Kept Clean With

SAPOLIO

FITS STOPPED FREE Permanently Cured Insanity Prevented by DR. KLINE'S GREAT NERVE RESTORER

Positive cure for all *Nervous Diseases, Fits, Epilepsy, Spasms and St. Vitus' Dance.* No Fits or Nervousness after first day's use. Treatise and $2 trial bottle free to Fit patients, they paying express charges only when received. Send to Dr. Kline, Ltd., Bellevue Institute of Medicine, 931 Arch St., Philadelphia, Pa.

MITCHELLA COMPOUND Makes CHILDBIRTH safe, sure and easy. Mrs. NORA FALLS, Kent, Pa., writes:—I wish all suffering women knew of your wonderful medicine. I had been in very delicate health, but I began to gain strength as soon as I used MITCHELLA. Did all my work up to day baby was born; had a very easy birth; baby weighed 16 lbs. at 8 weeks old. The Dr. said he never saw anyone get along so well and be so strong after birth. Advice free. DR. J. H. DYE MED. INST., Buffalo, N. Y.

Top Snap Complete Bootie Breech Loader $9.99 **GUNS** FISH TACKLE SPORTSMEN'S SUPPLIES CHEAPEST ever ELEPHANT Send stamp for catalogue. POWELL & CLEMENT CO. 418 Main St., CINCINNATI.

FREE We give every girl or woman one rolled gold filled solitaire Puritan ring, diamond ring, solid gold pattern, for selling 3 packages GARFIELD PUP PEPSIN GUM among friends at 5 cents a package. Send name; we will send money; we will mail ring for you to sell for 5 cents a package. Unsold gum taken back. GARFIELD GUM CO., Dept. 21, Meadville, Pa.

IF YOUR income is small, and you want to make a large amount of money, send Ten Cents for "Gold Tips." No work. No canvassing. Legitimate, profitable and easy. HUGH BAUERLEIN, Box 1314, Denver, Colorado.

Farms for Sale! Send stamp, get full description and price of 40 cheapest farms in Ashtabula Co., O. Best state in the union; best county in the state. H. N. HANCHOFT, Jefferson, Ashtabula Co., Ohio.

The Best BOOK ON THE WAR BEAUTIFULLY bound and sumptuously illustrated, price $2, free to any body sending two annual subscriptions at $1 each to the Overland Monthly, SAN FRANCISCO. Sample Overland, 5c.

WANTED—Case of bad health that R·I·P·A·N·S will not benefit. Send 5 cts. to Ripans Chemical Co., New York, for 10 samples and 1000 testimonials.

PISO'S CURE FOR CURES WHERE ALL ELSE FAILS. Best Cough Syrup. Tastes Good. Use in time. Sold by druggists. CONSUMPTION

--PATENTS-- Procured on cash, or easy instalments. VOWLES & BURNS, Patent Attorneys, 237 Broadway, N. Y.

GOOD AS GOLD Send postal for list of Valuable Formulas; golden opportunity; most valuable secrets known for office, house, farm; everyone needs them. Circular, ROWLAND, office EATON & CO., 17 Union Square, New York City.