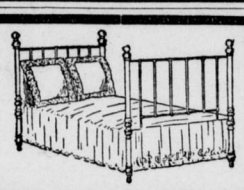

PRICE $2.25—READ ON!

No. 083. Brass Trimmed White Enameled Bedstead, made in 54, 48, 42 and 36 inch widths—length 75 inches. It has one-inch pillars, two inch brass vases and caps. This bed retails at from 5 to 6 dollars.

Buy of the maker and save the middleman's profits. Our Catalogues are mailed for the asking. Complete lines of Furniture, Draperies, Crockery, Pictures, Mirrors, Stoves, Refrigerators, Baby Carriages, Lamps, Bedding, etc., are contained in these books. Our Lithographed Carpet Catalogue showing all goods in hand-painted colors is also free; if Carpet samples are wanted mail us 8c. in stamps. Drop a postal at once to the money-savers and **remember that we pay freight this month on purchases of Carpets, Lace Curtains, Portiers and Rugs amounting to $9 and over.**

Julius Hines & Son

BALTIMORE, MD.

PLEASE MENTION THIS PAPER.

Flattery on Ice.

He told her she was stunning,
Her smile was very sweet;
Just then, somehow, in turning,
They slipped and lost their feet!
He fell, and she fell on him,
And, as in pain he lay,
"Ah, yes, indeed, you're stunning!"
Was all that he could say.

Never Too Sure.

Against the probability or possibility of mischance or accident we can never be too sure. But if we should stop to consider how great is the chance of sudden death, we would be made too timid and unhappy. Caution is needed not to be foolhardy, and precaution to know what is best to do when an accident happens. One day this winter two men were walking and one said: "We're too timid in treading on slippery places. I tread firmly and never think about them, and so escape a fall." "Never be too sure," said the other; "it is that that throws you off and makes the fall the harder." Just then they came upon a place covered with thin snow, where kids had been sliding. The first speaker slipped and came down with his foot turned and badly sprained his ankle. He was a cripple on crutches until a short time ago, having used many things without benefit. Up to that time he had not used St. Jacobs Oil, which, when used, cured him completely, so that he walks as usual. There is a probability that for the rest of the season he will walk cautiously, with the precaution of having this great remedy ready for use.

The largest bell in France has been hung in the belfry of the Church of the Sacred Heart in Paris. It weighs 25 tons, can be heard at a distance of 25 miles, and its vibration lasts six minutes.

To Cure A Cold in One Day.

Take Laxative Bromo Quinine Tablets. All Druggists refund money if it fails to cure. 25c.

It is alleged that the use of the pince-nez in the place of spectacles is apt to cause cancer. A gentleman recently died of this disease, brought about by pressure on the bridge of the nose.

Chew Star Tobacco—The Best.
Smoke Sledge Cigarettes.

Bottles Made of Paper.

A German paper-maker has recently obtained letters patent on bottles made of paper, for use on board of ships particularly. It has been a cause of much damage to steamer lines that in bad weather a large number of bottles of wine and other liquors are broken in the storerooms, in spite of every precaution. The new bottles are made of a composition which, with the solution in which they are made water tight, is still the inventor's secret. After being impregnated with this fluid the paper bottles are slowly dried in gas stoves, and this process of drying must be watched carefully, for otherwise the bottles would remain porous and allow the fluid to leak out. These bottles can be handled roughly without the least apprehension; neither the pitching nor the rolling of a great steamer during rough weather nor the breaking down of a truck upon which they are loaded loosely would be apt to damage a single paper bottle.—New York Herald.

CONSULTING A WOMAN.

Mrs. Pinkham's Advice Inspires Confidence and Hope.

Examination by a male physician is a hard trial to a delicately organized woman.

She puts it off as long as she dare, and is only driven to it by fear of cancer, polypus, or some dreadful ill.

Most frequently such a woman leaves a physician's office where she has undergone a critical examination with an impression, more or less, of discouragement.

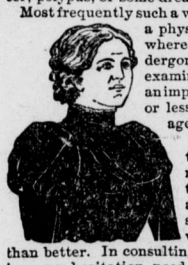

This condition of the mind destroys the effect of advice; and she grows worse rather than better. In consulting Mrs. Pinkham no hesitation need be felt, the story is told to a woman and is wholly confidential. Mrs. Pinkham's address is Lynn, Mass., she offers sick women her advice without charge.

Her intimate knowledge of women's troubles makes her letter of advice a wellspring of hope, and her wide experience and skill point the way to health.

"I suffered with ovarian trouble for seven years, and no doctor knew what was the matter with me. I had spells which would last for two days or more. I thought I would try Lydia E. Pinkham's Vegetable Compound. I have taken seven bottles of it, and am entirely cured."—MRS. JOHN FOREMAN, 26 N. Woodberry Ave., Baltimore, Md.

The above letter from Mrs. Foreman is only one of thousands.

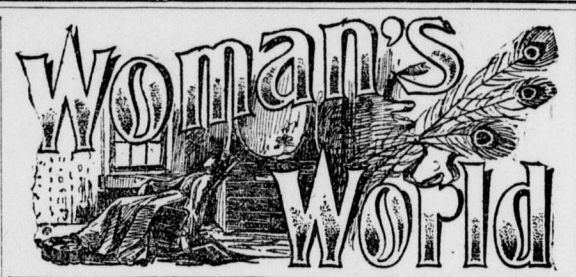

Miss Anthony's Medallions.

Plaster paris medallions about five inches in diameter of Susan B. Anthony are now being sold by the various woman's suffrage leagues for the purpose of swelling the funds with which to carry on their campaign work. Doubtless the suffrage pioneer would be quite horrified to learn that the little scheme for which she has posed is quite in accord with a social fad across the ocean which is accredited to the Duchess of Marlborough.

Superstition About the Turquoise.

An ancient superstition connected with the turquoise is even to-day believed in. If it is given with love it carries with it happiness and good luck. If the well-being of the giver is in peril the faithful turquoise pales; if, on the other hand, the giver proves faithless, the stone turns dark. It is an emblem of prosperity and is also dedicated to December. A cluster composed of diamonds, loadstones and sapphires combined is guaranteed by the ancient faith to render the wearer almost invincible and altogether irresistible.

New Jersey's Woman Lawyer.

Somerville, N. J., has the honor of possessing the first woman Commissioner of Deeds in the State. Miss Mary M. Steele, daughter of former Congressman W. W. Steele, was able, in 1895, after a persistent struggle, to secure the passage of a bill permitting women to be appointed Commissioners of Deeds in New Jersey. This bill was approved by Governor Werts, who appointed Miss Steele the first incumbent of that office under the new law. While not in active practice Miss Steele has passed a legal examination, received her certificate as an attorney-at-law and has been appointed Master in Chancery, and has appeared in several important cases in the local courts.—New York Tribune.

A Woman Archæologist.

Mrs. Cornelius Y. Stevenson, prominent in fashionable society, has left Philadelphia for a two months' tour of investigation of the Upper Nile. It is understood she goes as the representative of the University of Pennsylvania and that she will conduct her researches in company with Flanders Petrie. Mrs. Stevenson comes of an old Quaker City family, although she was born in Paris. Reared in the household of Achille Jubinal, as a girl she imbibed from the noted antiquarian a thirst for archæological study. When the university department was created by Provost Pepper in 1889 the choice of manager promptly fell upon Mrs. Stevenson. She is the only feminine member of the Oriental Club, and has lectured publicly on a number of Egyptian themes. Mrs. Stevenson is secretary of the department of archæology and paleontology at the University of Pennsylvania and honorary curator of the Egyptian and Mediterranean section of the museum.

Rose Leaf Wishes For the Bride.

A St. Louis belle, Miss Nellie Lee Hull, introduced a unique feature on the occasion of her marriage to William H. Wissing. After the ceremony, while the bridal party were making their preparations for traveling, the bridesmaids were not idle. They obtained several rose jars full of the dried petals of all the American Beauty roses which the groom had sent the bride three times each week during the period of their engagement—six months. These numbered 1000 roses in all, and made a vast quantity of rose petals. As the bride and groom walked from the stairway to the door, they were vigorously pelted with these fragrant missiles, instead of the usual rice. The costliest and most unique gift which the bride received was a square box of heavy glass, mounted in gold and set on a standard. Within it were five and ten-dollar gold pieces to the amount of $700, and in one corner was a small card, which read: "Pin money from Grandpa Hull."—St. Louis Republic.

Wearing the Hair.

There are two ways to wear the hair. The way you like it best and the way that is most fashionable. The fashionable way depends upon your hat. With the front tip-tilted hats the hair is worn a little under the back of the hat in the medium space that is so uncomfortable with all other hats. With the front tip-tilted hats the hair worn a little under the back of the hat in the medium space that is so uncomfortable with all other hats. With the hat that is worn way back the hair is dropped to the back of the neck. It is never scraped up under the hat. That is a Bowery style not to be tolerated on Fifth avenue. Yet there are women who do it.

The hair, with a hat, is never worn very high. The style of piling it up on top of head and setting the hat over it is an abomination. The only way, positively, in which it can be worn on top, is when the hat is open and the hair is allowed to stick through the top of the hat. This is sometimes the case where a becoming bandeau is worn. But it is never seen otherwise. Of course the bandeau is only for very full dress.

The prettiest way to wear the hair is medium low. But with women with regular features who wave the hair, this has the curious look of a fashion-plate. An easy mode is the Langtry. This is a low knot either loose or braided and fastened so low in the back of the neck that it seems to be falling off. Doctors recommend this, with as few hairpins as can be used consistently with keeping the hair in place.

The hats turned up in front allow only one style, and that is the low coiffure. There is a side puff that looks quite pretty but it is hard to arrange and so is rarely successful.—Trenton (N. J.) American.

The Women of Burmah.

Women in Burmah are perhaps freer and more contented than they are anywhere else in the world. Although Burmah is bordered on one side by China, where women are held in contempt, and on the other side by India, where they are kept in the strictest seclusion, Burmese women have achieved for themselves and have been permitted by their men to attain a freedom of life and action that has no parallel among oriental peoples. The secret lies probably in the fact that the Burmese woman is active and industrious, while the Burmese man is indolent and often a recluse. Becoming, therefore, both by taste and habit, the money earner, the bargainer and the financier of the household, she has asserted and obtained for herself the right to hold what she wins and the respect due to one who can and does direct and control. Things are strangely reversed in Burmah. There man is the religious soul of the Nation and woman its brain. Burmese women are born traders, and it is more often the wife than the husband who drives the bargain with the English buyer for the paddy harvest, or at any rate she is present on the occasion and helps her easy-going husband to stand firm. So highly is trading esteemed that the daughter of well-to-do parents, and even a young married woman, will set up a booth in the bazaar, and gowned in a bright skirt and white jacket, with a flower jauntily stuck into her coiled black tresses, she will start every morning with a tray of sweetmeats, fruit or toys on her head, and, with a gayety and grace born of the sunshine and the bounteousness of the land, will push a brisk trade all through the short and sunny day. The earnings made thus are the woman's, and cannot be touched by her husband.—Chicago Times-Herald.

Fashion Notes.

The latest ties for women are the sailor knots of silk with broad ends, sometimes trimmed with tiny plaited frills.

Wide stock bands of white mousseline de soie with huge bow knots are worn around the throat, recalling old portraits.

In fine buttons for bodices and jackets some handsome novelties are shown in celluloid, jet, steel and porcelain. The latter are especially lovely, and often look like miniatures, so exquisitely are ideal heads painted upon them.

In fine buttons for bodices and jackets some handsome novelties are shown in celluloid, jet, steel and porcelain. The latter are especially lovely, and often look like miniatures, so exquisitely are ideal heads painted upon them.

Blouses of brown velvet, trimmed with mink or sable, and showing appliques of Russian lace, may be seen ready-made in some of the large retail stores. Different colors may be seen, but brown, in its many lovely shades, seems to be the favorite.

Poplin waists are fashionable, and make a pretty, serviceable garment for ordinary street and house wear. They are made up in Norfolk style, with box pleats in the front and back, and a belt two inches wide. They can also be made in regular shirt-waist style.

Black crepe de chene gowns are very much worn, and very prettily trimmed with narrow ruffles of the same, edged with black guipure or Chantilly lace. Bands of lace insertion, with frills of narrow lace on either edge, stripe the blouse bodice.

The belt craze is on the increase, and the most beautiful specimens are shown made of leather, silk, velvet and metal. Many of the latter have jewels set irregularly in the large links, and the enamelled belts are things of real beauty. The buckles are also handsome.

An exquisite white velvet gown seen at an afternoon reception was trimmed with pearl passementerie. The blouse front was of white net embroidered with small pearls and silver threads. Full ruchings of white chiffon finished the edges of the blouse, and were worn at the wrists and throat.

A very large number of evening dresses are made with transparent sleeves reaching to the wrist. The bodice proper may have a transparent yoke, or guimpe to correspond, or be cut low, or in three-quarter style, either form being without doubt fashionable; nevertheless, a low bodice with long sleeves in Victorian fashion looks extremely odd, and it is rarely if ever becoming.

FIGHT IN THE AIR.

Battle Royal Between a Gray and a Bald Eagle.

A man sat on the sands at Capron Inlet, opposite Fort Pierce, and admired the graceful flight of an osprey, says the Jacksonville Florida Citizen. About fifty yards above the blue water, he wheeled on widespread pinions, directing his course by a motion of his tail or a curve of the wing. Presently he balanced himself, the wings shut on the body and he plunged into a long swell and rose with a fish in his talons. With a scream of exultation he shook himself free of moisture, like a dog, and circled to attain sufficient altitude to clear the woods.

But a fishing eagle, twice his weight, had seen the performance, and answered the scream. He mounted to strike, and the osprey, burdened as he was, gave up the contest and dropped the fish. With a swing, the fisher turned and caught it and flew low to regain the blasted pine and feast.

But out of the blue came another scream and a dim spot detached itself from a cloud and moved straight on the scene of action. The fisher heard the cry of battle, and he knew he was lost if the bald eagle struck him with a swoop. Hastily he turned and flew almost directly upward, still holding his prize. The osprey soared back with shrill whistlings, as if he mocked the efforts of the robber.

The bald eagle screamed again and was answered by the gray. The bald came with leveled head, like an arrow from the bow—the fisher still struggled for an equal position. Then the bald curved the forward edge of his great vans and started downward. The gray dropped the mullet and turned upside down in midair, with beak and talons ready. The osprey caught the mullet and sailed homeward.

Then the two great birds struck with a thud, distinctly heard below, though they must have been half a mile in the air. Feathers flew as if you had ripped a pillow in a strong breeze, and as the two fell, it could be seen that the talons of the bald straddled the body of the gray and were buried at the roots of the wings. But the gray's beak tore at the throat of the bald, while his claws were busy tearing like the paws of a wolf who fights a bulldog. Their wings beat each other as a goose fights, and they tumbled over and over, slantingly to the sea. As they touched the water each broke its hold and made for the shore. The gray fell on the edge of the woods, the bald landed on a tree, nearly fell, and leaned against the trunk for support as it sat on the crotch.

An Overworked Brain.

From the Record, Pierceton, Ind.

Determined to rise in his chosen profession as an educator, Ernest Kemper, of Pierceton, Ind., overtaxed himself mentally and physically. He was ambitious, his mind was always on his work. From early morn until late at night he continually pored over his books.

Few persons, even with the strongest constitutions, can keep up under such a strain.

In addition to his studies, Mr. Kemper was teaching a school some three miles from his home. Finally, his excessive study and the exposure of going to and from school in all kinds of weather undermined his health.

He was taken to his bed with pneumonia and his overworked brain almost collapsed. For several weeks he was seriously ill.

Catarrh had taken root in his system and his mind was in a delicate condition. He was sent to Colorado where he spent three months without receiving any benefit. Then a noted specialist from Cleveland treated him without avail, and then a hospital in Chicago was tried, but all absolutely without benefit. Finally his physician recommended Dr. Williams' Pink Pills for Pale People, and from the first box he began to improve. When he had taken nine boxes he was *completely cured*. This famous blood and nerve medicine had accomplished what all his former expensive treatment failed to accomplish. Mr. Kemper says his catarrh has entirely left him; he is strong again and weighs nine pounds more than he ever did. He gives the pills the entire credit. He is starting teaching again and feels abundantly able to continue the work. To prove that the above is true in every respect, Mr. Kemper made an affidavit as follows:

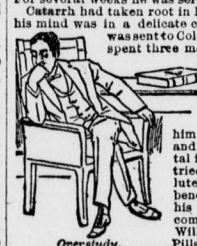

Overstudy.

Subscribed and sworn to before me this the 10th day of September, 1897.

R. P. WATT, *Notary Public.*

We doubt if these pills have an equal in all the range of medicine, for building up a run down and debilitated system.

Shrewd Young Man.

The young man approached the elderly capitalist with a confident air.

"Sir," he said, "I love your daughter. I ask you for her hand."

The old man turned pale with rage.

"You want my daughter," he snarled. "Well, you'll get my foot." And he made a sudden advance on the youth. The latter did not quail. On the contrary he leaped in the air. He waved his arms. He yelled "Kill him! kill him! robber! robber!" He jumped at the old man, who trembled and shrank back. He cowered before the savage onslaught. "Kill him! Kill him!" roared the youth.

"Wait, wait!" screamed the old man. "I'll reverse my decision!"

"For it appears that the young man had in some way learned the fact that in his early years the aged capitalist was a base-ball umpire.

More Deer than Sheep in Maine.

Twenty-five years ago there were very few deer in Maine, especially in Franklin and Oxford Counties. They were there unknown. In fact, I never saw a deer track in the State till about 1880. Since that time they have increased very fast. I have no fear for deer in the future. They are to-day in every county of the State. Indeed, I may safely say, I am sure that there are more deer than sheep in the State to-day. And that this is so is due, in my opinion, to protection afforded them.—Boston Herald.

America's Greatest Medicine

The following is a characteristic Hood's Sarsaparilla testimonial. Facts like these have made Hood's Sarsaparilla America's Greatest Medicine and endeared it to thousands of homes scattered all over this broad land.

"We like to tell what Hood's Sarsaparilla has done for us. Our four children had diphtheria. From the very first our little boy Ralph, then seven years old, was very sick and for several days it seemed as if he would never be any better. After a while he began to improve and in a few weeks was able to go out, although weak and miserable. Then, gradually

All Strength in His Limbs

gave out. The physicians told us it was paralysis, which sometimes follows an attack of diphtheria. We did everything for him, but he grew worse until he was in a pitiful condition. He suffered terribly at night and complained continually of his head, and in what little sleep he was able to get, moaned unceasingly. He lost all control of the muscles of his body and limbs. He had no appetite and complained of feeling sick at his stomach all the time. After we had tried many different remedies and had about given up all hope we commenced giving him Hood's Sarsaparilla. In a short time he ceased to complain, his appetite improved and at the end of three months he was able to attend school part of the time. Now he is well and quite a strong and rugged boy. You are at liberty to use this testimonial if you desire, as we feel we cannot say too much in praise of Hood's Sarsaparilla as a blood purifier and building up medicine." MRS. R. E. ANDERSON, Cumberland, Maine.

Economy is also a characteristic of Hood's Sarsaparilla. Every bottle contains 100 Doses, and hence there is a solid fact concisely stated in the familiar line, 100 Doses One Dollar.

Hood's Sarsaparilla

Is America's Greatest Medicine because it accomplishes wonderful cures when all other medicines fail. Sold by all druggists. $1, six for $5. Prepared only by C. I. Hood & Co., Apothecaries, Lowell, Mass.

$100 Reward. $100.

The readers of this paper will be pleased to learn that there is at least one dreaded disease that science has been able to cure in all its stages, and that is Catarrh. Hall's Catarrh Cure is the only positive cure now known to the medical fraternity. Catarrh being a constitutional disease, requires a constitutional treatment. Hall's Catarrh Cure is taken internally, acting directly upon the blood and mucous surfaces of the system, thereby destroying the foundation of the disease, and giving the patient strength by building up the constitution and assisting nature in doing its work. The proprietors have so much faith in its curative powers that they offer One Hundred Dollars for any case that it fails to cure. Send for list of testimonials. Address

F. J. CHENEY & CO., Toledo, O.

Sold by Druggists, 75c.
Hall's Family Pills are the best.

Oh, What Splendid Coffee.

Mr. Goodman, Williams Co., Ill., writes: "From one package Salzer's German Coffee Berry costing 15c I grew 200 lbs. of better coffee than I can buy in stores at 30 cents a lb." A. C. 5.

A package of this coffee and big seed and plant catalogue is sent you by John A. Salzer Seed Co., La Crosse, Wis., upon receipt of 15 cents stamps and this notice.

Fits permanently cured. No fits or nervousness after first day's use of Dr. Kline's Great Nerve Restorer. $2 trial bottle and treatise free Dr. R. H. KLINE, Ltd., 931 Arch St., Phila., Pa.

Mrs. Winslow's Soothing Syrup for children teething, softens the gums, reducing inflammation, allays pain, cures wind colic. 25c. a bottle.

Piso's Cure for Consumption has saved me many a doctor's bill.—S. F. HARDY, Hopkins Place, Baltimore, Md., Dec. 2, 1894.

The colored people of the United States maintain 7 colleges, 17 academies, and 50 high schools.

A Consoling Thought.

Even the best of mirrors is a libelous affair. The reflection we see there does not accurately portray our likeness. The hair is wrong in tone, the eyes are not correct in color, and as for the complexion—well, if the looking-glasses spoke the truth, the sale of various complexion washes would decrease to half, for any fair skin looks gray and pallid in the glass. You may be certain that however plain your face seems, it is by no means so plain as it appears in the telltale mirror. Secondly, you cannot assume your natural expression while peering in the looking glass. The eye must be in a certain position before you can see at all, and the eye, so far as expression is concerned, governs the face. The consequence is that you can see only one of your expressions in the glass, and that expression is one of attentive examination. All the other expressions by which your friends know you, favorable or unfavorable, you have never seen and never will see.

Founded 1,000 Years Ago.

The present year is said to be the thousandth anniversary of the foundation of the British navy.

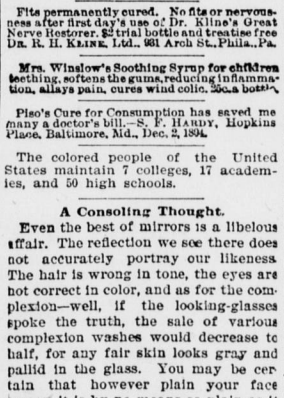

ONE ENJOYS

Both the method and results when Syrup of Figs is taken; it is pleasant and refreshing to the taste, and acts gently yet promptly on the Kidneys, Liver and Bowels, cleanses the system effectually, dispels colds, headaches and fevers and cures habitual constipation. Syrup of Figs is the only remedy of its kind ever produced, pleasing to the taste and acceptable to the stomach, prompt in its action and truly beneficial in its effects, prepared only from the most healthy and agreeable substances, its many excellent qualities commend it to all and have made it the most popular remedy known.

Syrup of Figs is for sale in 50 cent bottles by all leading druggists. Any reliable druggist who may not have it on hand will procure it promptly for any one who wishes to try it. Do not accept any substitute.

CALIFORNIA FIG SYRUP CO.

SAN FRANCISCO, CAL.
LOUISVILLE, KY. NEW YORK, N.Y.

Columbia Chainless Bicycles.

STANDARD OF THE WORLD. **Price $125.**

The Columbia chainless bicycle has already passed harder tests than any bicycle ever made, and has proved itself the best. Other makers may decry the Columbia chainless, yet they offer you an untried imitation in the same breath.

REMEMBER THIS—We make but one quality of Columbias, and that is the very best. There is no varying of material, construction or quality. All Columbias are made of 5 per cent. Nickel Steel Tubing which costs twice as much and is 30 per cent. stronger than any other tubing known.

Columbia Chain Wheels, - - - Price $75
Hartford Bicycles, - - - - - " 50
Vedette Bicycles, - - Price $40 and 35

POPE MFG. CO., Hartford, Conn.

Catalogue free from any Columbia dealer, or by mail for one 2-cent stamp.

PAINT YOUR OWN WALLS AND CEILINGS

MURALO WATER COLOR PAINTS

FOR DECORATING WALLS AND CEILINGS Purchase a package of **MURALO** from your grocer or paint dealer and do your own decorating. This material is a HARD FINISH to be applied with a brush and becomes as hard as Cement. Milled in twenty-four tints and works equally as well with cold or hot water. **SEND FOR SAMPLE CARDS** and if you cannot purchase this material from your local dealers let us know and we will put you in the way of obtaining it.

THE MURALO CO., NEW BRIGHTON, S. I., NEW YORK.

WE HAVE NO AGENTS

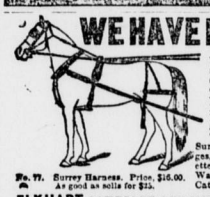

but have sold direct to the consumer for 25 years at wholesale prices, saving him the dealer's profits. Ship anywhere for examination. Everything warranted. 118 styles of Vehicles, 55 styles of Harness. Top Buggies, $36 to $70. Surreys, $90 to $125. Carriages, Phaetons, Traps, Wagonettes, Spring-Road and Milk Wagons. Send for large, free Catalogue of all our styles.

No. 77. Surrey Harness. Price, $16.00. As good as sells for $25.

No. 600 Surrey. Price, with curtains, lamps, sunshade, apron and fenders, $100. As good as sells for $90.

ELKHART CARRIAGE AND HARNESS MFG. CO. W. B. PRATT, Sec'y, ELKHART, IND.

RHEUMATISM

Permanently cured by using DR. WHITEHALL'S RHEUMATIC CURE. The surest and the best. Sample sent FREE on mention of this publication. THE DR. WHITEHALL MEDICINE CO., South Bend, Indiana.

"DON'T BORROW TROUBLE." BUY

SAPOLIO

'TIS CHEAPER IN THE END.

Established 1780.

Baker's Chocolate,

celebrated for more than a century as a delicious, nutritious, and flesh-forming beverage, has our well-known

Yellow Label

on the front of every package, and our trade-mark, "La Belle Chocolatiere," on the back.

NONE OTHER GENUINE.

MADE ONLY BY

WALTER BAKER & CO. Ltd.,
Dorchester, Mass.

PISO'S CURE FOR CURES WHERE ALL ELSE FAILS. Best Cough Syrup. Tastes Good. Use in time. Sold by druggists. CONSUMPTION

BUY NORTHERN GROWN SEEDS. FARM SEEDS. Salzer's Seeds are Warranted to Produce. E. Walter, LeRayville, Pa., astonished the world by growing 250 bushels Salzer's corn; J. Breider, Minhcott, Wis., 173 bush. barley, and P. Sinnot, Randolia, Iowa, by growing 195 bush. Salzer's oats per acre. If you doubt, write them. We wish to gain 150,000 new customers, hence will send on trial

10 DOLLARS WORTH FOR 10c.

11 pkgs of rare farm seeds, Hog Pea, Sand Vetch, Velvet Wheat, Sheep Rape, Jerusalem Corn, etc., including our mammoth Seed Catalogue, telling all about the $500 gold prizes for best name for our new marvelous corn and oats, "Predigies," also sample of same, all mailed you upon receipt of but 10c. postage, positively worth $10, to get a start. 100,000 bbls. Seed Potatoes at $1.50 a bbl. 35 pkgs. earliest vegetable seeds, $1.00.

Please send this adv. along. Catalog alone, 5c. No. A. C. 5.

JOHN A. SALZER SEED CO. LACROSSE, WIS.

SEEDS Garden & Flower with a world-wide reputation. Catalog free to all. JAMES J. H. GREGORY & SON, Marblehead, Mass.

PATENTS E. HUME TALBERT, Attorney at Law and Solicitor of Patents, 501 F St., Washington, D. C. Correspondence Solicited.

OPIUM and Liquor Habit cured in 10 to 20 days. No pay till cured. Dr. J. L. Stephens, Dept. A, Lebanon, Ohio.

FOR SALE—A 2-revolution Babcock Optimus Book and Newspaper Press, as good as new. Address, 56 Tower St., Allegheny, Pa.

If afflicted with sore eyes, use **Thompson's Eye Water**