West Haven, Conn.

THE PICTURE OF HEALTH

Hood's Sarsaparilla Made Her Strong and Healthy.

"Hood's Sarsaparilla has been of great benefit to our little girl, and also to myself and husband. When she was 3 years old Mabel was seized with stomach trouble, like cramps or inflammation. I was taking Hood's Sarsaparilla for my blood, and as the doctor's prescription did not help her, I occasionally gave her a little of my own medicine. I soon realized that Hood's Sarsaparilla was

Doing Her Good,

so gave it to her regularly. It has helped her wonderfully, entirely curing her stomach trouble, and making her strong and healthy. Our friends say she is the picture of health. Myself and husband were both troubled with

Hood's Sarsaparilla Cures

malaria, and Hood's Sarsaparilla built us up and keeps us healthy and free from sickness. We cordially recommend Hood's Sarsaparilla." MRS. WILLIAM EVANS, West Haven, Conn.

Hood's Pills are the best family cathartic, gentle and effective. Try a box. 25 cents.

P N U 17 '94

WANTED.—A position on a farm or near a suburban residence as an ornament, and to pump water, sprinkle lawns, carry water up stairs, cut wood, cut feed, run a dynamo for electric light purposes, and do a great variety of odd jobs. For a week I have been a galvanized-after-completed Aermotor; previous to that I was only Steel, Zinc and Aluminum, unalloyed and unmade up. My services can be had very cheap, if taken now, during the slack season. Apply to my parents, the Aermotor Company, 12th, Rockwell and Fillmore streets, Chicago. N.B.—I am always at home and steady. Ours is the largest family of its kind in the world, and never has one of us gone wrong. We are also a most powerful family, with marvelous endurance. We have iron constitutions (or rather Steel ones) but are very sensitive, being visibly affected by a breath of air. We stand high and have great influence, being able to persuade water to run uphill. In fact, we are superior beings, having been placed by our creator between the earth and heavens. Our Steel has been tried in many a tilt and towers above everything everywhere. We are industrious beyond anything ever known, since we work 24 hours a day and more than 365 days in the year. We are untiring in our vigilance—we stand over you day and night. We are economical beyond anything on the earth or in the heavens, as we take into our systems absolutely nothing but thin air. Write quick, we are going fast.

SUBURBAN JOBS

Like this which delight the eye and add innumerable comforts to any home, are furnished at prices within reach of all. Cypress, Pine or Galvanized Steel Tanks, with graceful galvanized steel substructures a specialty. We furnish galvanized steel stock tanks that do not leak and make mud holes at less than wooden ones cost.

The Aermotor Co. proposes to distribute

$500 CASH

IN PRIZES, for the best essay written by the wife, son or daughter of a farmer or user of a windmill answering the question "WHY SHOULD I USE AN AERMOTOR?" For conditions of competition and amounts and numbers of prizes send for particulars to the Aermotor Co., Chicago, or to its branches, at San Francisco, Kansas City, Lincoln, Neb., Sioux City, Iowa, Minneapolis, Buffalo, or 65 Park Place, N. Y. City.

"COLCHESTER"

SPADING BOOT

For Farmers, Miners, R. R. Hands and others. The outer or tap sole extends the whole length of the sole down to the heel, protecting the shank in ditching, digging, &c. BEST Quality Throughout.

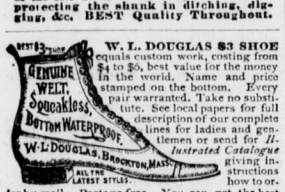

W. L. DOUGLAS $3 SHOE equals custom work, costing from $4 to $5, best value for the money in the world. Name and price stamped on the bottom. Every pair warranted. Take no substitute. See local papers for full description of our complete lines for ladies and gentlemen or send for *Illustrated Catalogue* giving instructions how to order by mail. Postage free. You can get the best bargains of dealers who push our shoes.

January	2,	12 per cent.
"	15,	10 "
February	1,	11 "
"	15,	15 "
March	1,	9 "
"	15,	8 "
	TOTAL,	65 per cent.

We have paid to our customers in 75 days.

Profits paid twice each month; money can be withdrawn any time; $20 to $1000 can be invested; write for information.

FISHER & CO., Bankers and Brokers, 18 and 20 Broadway, New York.

PENSION JOHN W. MORRIS, Washington, D. C. Successfully Prosecutes Claims. Late Principal Examiner U.S. Pension Bureau. 3 yrs in last war, 15 adjudicating claims, atty since.

PATENTS TRADE MARKS. Examination and advice as to patentability of invention. Send for Inventors Guide, or how to get a patent. PATRICK O'FARRELL, WASHINGTON, D.C.

PISO'S CURE FOR CURES WHERE ALL ELSE FAILS. Best Cough Syrup. Tastes Good. Use in time. Sold by druggists. CONSUMPTION

The Bullfrog's Stolen Dinner.

Here is the queerest bullfrog story on record: A youth who lives at High Shoals says that his father's cows frequently came up at night with the appearance of having been milked. His father got tired of it and sent him to the pasture with the cows to catch the thief. He spent the day near enough to the cows to watch them, he thought, but at night it was still evident that the cows had been milked again. He was scolded and sent back with them the next day. About 11 o'clock, he says, this cow went into the canes near a small lake and lowed. He crept through the brush and caught the thief in the act, and he proved to be a bullfrog as large as a hat. The frog was hanging on to the cow's udder and seemed to be enjoying his dinner immensely.—Savannah News.

Color Cure for Insanity.

In the hospital for the insane at Allessandria, Italy, two special rooms have been arranged, one fitted up with windows of red glass and red paint on the walls, the other in blue throughout. A violent patient is first taken to the "blue room" and left to see what effect that color will have on his nerves. One maniac was cured in less than an hour; another, raving and furious, was at perfect peace after passing a day in the calming shades of his cerulean surroundings. The "red room" is used for the commonest forms of dementia, especially melancholy and refusal to take food. The first patient was one who had fasted seven days. After only a three hours' stay in the red room he became quite cheerful and asked for food.—St. Louis Republic.

IN Japan a man can live like a gentleman on $520 a year. This sum will employ two servants, pay the rent of the house and supply plenty of food.

A House in a Fret.

Let the mother become sick and helpless, and the house is all in disorder. When both father and mother are down, you may as well close the shutters. Order is brought out of chaos often very easily, and Mrs. John Malin, of South Butte, Mont., Feb. 17, 1893, found an easy way out of her difficulties, as she writes thus:—"My husband and I took very bad rheumatism from severe colds, and my arms were so lame I could not raise them to help myself. I sent at once for a bottle of St. Jacobs Oil, and before the bottle was half empty, I could go about my work. My husband became so lame he could not get out of bed. Two and a half bottles completely cured him. I will always praise St. Jacobs Oil and you may use this as you see fit." This is a clear case of what is best at the right moment, and how every household can be made happy where pain abounds.

A human skull as large as a bushel basket has been found in Sicily.

Dr. Kilmer's SWAMP-ROOT cures all Kidney and Bladder troubles. Pamphlet and Consultation free. Labratory Binghampton, N.Y.

It is said that there never is an odd number of rows on an ear of corn.

How's This!

We offer One Hundred Dollars Reward for any case of Catarrh that cannot be cured by Hall's Catarrh Cure.

F. J. CHENEY & Co., Props., Toledo, O.

We, the undersigned, have known F. J. Cheney for the last 15 years, and believe him perfectly honorable in all business transactions and financially able to carry out any obligation made by their firm.

WEST & TRUAX, Wholesale Druggists, Toledo, Ohio.

WALDING, KINNAN & MARVIN, Wholesale Druggists, Toledo, Ohio.

Hall's Catarrh Cure is taken internally, acting directly upon the blood and mucous surfaces of the system. Price, 75c. per bottle. Sold by all Druggists. Testimonials free.

Half the world's population die before the age of 16.

Shiloh's Cure

Is sold on a guarantee. It cures Incipient Consumption; it is the Best Cough Cure; 25c., 50c., $1

FOR STRENGTHENING AND CLEARING THE VOICE use "*Brown's Bronchial Troches.*" "I have commended them to friends who were public speakers, and they have proved extremely serviceable."—*Rev. Henry Ward Beecher.*

KNOWLEDGE

Brings comfort and improvement and tends to personal enjoyment when rightly used. The many, who live better than others and enjoy life more, with less expenditure, by more promptly adapting the world's best products to the needs of physical being, will attest the value to health of the pure liquid laxative principles embraced in the remedy, Syrup of Figs.

Its excellence is due to its presenting in the form most acceptable and pleasant to the taste, the refreshing and truly beneficial properties of a perfect laxative; effectually cleansing the system, dispelling colds, headaches and fevers and permanently curing constipation. It has given satisfaction to millions and met with the approval of the medical profession, because it acts on the Kidneys, Liver and Bowels without weakening them and it is perfectly free from every objectionable substance.

Syrup of Figs is for sale by all druggists in 50c and $1 bottles, but it is manufactured by the California Fig Syrup Co. only, whose name is printed on every package, also the name, Syrup of Figs, and being well informed, you will not accept any substitute if offered.

"The Best is, Aye, the Cheapest." Avoid Imitations of and Substitutes for

SAPOLIO

THE MERRY SIDE OF LIFE.

STORIES THAT ARE TOLD BY THE FUNNY MEN OF THE PRESS.

A Mystery Explained—Answered Correctly—Point of Contact—The Joys of a Bridegroom, Ect., Etc.

Although her new spring bonnet cost
A fortune in its way,
Her husband seemed not to be crossed,
Nor had a word to say,
I know you'll think this is a lie,
It's hard to overcome,
Until you know the reason why;
Her husband—he was dumb.

ANSWERED CORRECTLY.

Teacher—"What color hair had the old Anglo-Saxons?"

Pupil—"Gray."—Hallo.

POINT OF CONTACT.

"Johnson always hits the nail on the head."

"Yes—his thumb-nail."—Life.

WHAT DID HE MEAN?

Chumpton—"I hope you don't doubt my intelligence."

Stryker—"My dear fellow, that is a matter that is not at all a subject to doubt."—Boston Transcript.

ONE HUNDRED PER CENT.

"Well," said Johnson, puffing away at his pipe, "all I have to say is that only one girl ever refused me."

"How many girls have you proposed to?" asked Tomson.

"One."

COULDN'T READ THE FUTURE.

Hobkins (petulantly)—"Say, Dobkins, when are you going to pay me that ten dollars you owe me?"

Dobkins (aggrieved)—"Now, do I look like a fortune-teller, Hobkins?"—Browning's Monthly.

PATERNALISM.

Dodge—"Have you heard of the latest demand of the Anarchists?"

Lodge—"What is it?"

Dodge—"That the Government supply them with dynamite bombs free of expense."—Puck.

THE JOYS OF A BRIDEGROOM.

Mr. Troomer—"Where on earth is my silk hat? I've looked everywhere for it."

His Bride (sweetly)—"You said you wanted it ironed, dear, so I sent it to the laundry."—Spare Moments.

A LACK OF JUDGMENT.

"Do you pretend to have as good judgment as I have?" exclaimed an enraged woman to her husband.

"Well, no," he replied, slowly, "our choice of partners for life shows that my judgment is not to be compared to yours."—Spare Moments.

A SLIGHT DELAY.

Customer—"Is the proprietor in?"

Waiter—"Yes, sir."

Customer—"Take this steak back and ask him to jump on it."

Waiter—"You'll have to wait a little while, sir. There are two other orders ahead of you."—Life.

TRUE TO NATURE.

Bustle—"What do you think of my latest picture?"

Palette—"Isn't that cow in the foreground a little bit rocky?"

Bustle—"Oh, I don't know. This is a morning scene, and the cow has been out all night."—New York World.

A BRAVE MAN.

"Did Mr. Saphead threaten to kill himself when you refused him?"

"Yes."

"Well, he didn't; he asked me to be his wife."

"The poor dear; then he was really braver than I thought."—Chicago Inter-Ocean.

CIRCUMSTANCES ALTER SITTINGS.

"Jack has finished my portrait."

"At last! I didn't think he ever would."

"Oh, yes! He's been at work on it only a year."

"Dear me! Isn't that a long time?"

"We didn't think so. We're engaged now."—Harper's Magazine.

THE ART OF ADVERTISING.

Museum Agent—"What's wrong with our new midget? He doesn't seem to draw."

Manager—"Of course not. See what a mess you've made of the advertisements. You've put his height at three feet. Make it thirty-six inches, and the people will come with a rush."—New York Weekly.

IN ANOTHER CLASS.

Mr. Delawanna—"I want to sell my farm in Jersey."

Real Estate Agent—"What is the price?"

Mr. Delawanna—"I'd like to get fifteen thousand."

Real Estate Agent—"That's pretty high for a farm. You'd better call it a 'country seat,' and ask twenty."—Life.

SOLITUDE PREFERRED.

"Leave me now, Lobelia," said Mr. McSwat, passing his hand nervously across his forehead. "I wish to be alone for the next hour or two."

"What is the matter, Billiger?" inquired Mrs. McSwat, with some anxiety.

"I have got to consult a railway guide!" groaned the unhappy man.—Chicago Tribune.

A SENSITIVE MAN.

Writer—"The editor of the 'Laughers' Own' is the most sensitive man I ever saw."

Friend—"In what respect?"

Writer—"He can't take a joke."

Friend—"I never observed it."

Writer—"Well, I have. I took a dozen good ones to him to-day and he rejected every one of them."—Detroit Free Press.

THEN TIME WOULD FLY.

"Well, Gushly's to be married at last, but his fiancee's mother has set the day three months off."

"Doesn't that suit Gushly?"

"No. He says it seems an age, and that the time will drag by on leaden feet."

"He does, eh? Well, if he should ask me, I'd tell him how to make it slip by with wings on."

"You would?"

"Sure. I'd say, 'Gushly, old man, put a ninety days' note in the bank.'"—Browning's Monthly.

'ROUND TOO MUCH.

Pale with suppressed indignation, Algernon McStab uncrossed his legs, rose stiffly and turned up his coat collar.

"Glycerine McCurdy," he howled, "you have seen fit to sneer at me. You have accused me of having a wheel in my head. If I have, false beauty, it is at least a wheel that has run true to you!"

"Ah, yes," replied the young woman, with a pensive, faraway look in her soulful eyes, "and yet I hardly want you for a hub, you know!"—Chicago Tribune.

IT WAS HIS CALLING.

"Are you going on this train?" asked the solemn-looking man of the bustling man on the platform.

"I am, sir," replied the bustling man.

"May I ask you where you are going?" said the solemn man.

"I am going to smash, sir!" exclaimed the bustling man, hurrying forward.

"Heavens! is that man crazy?" cried the solemn man, gazing after him.

"Oh, no!" said the leisurely man in blue clothes and brass buttons. "He's the baggage master."—Browning's Monthly.

A PSYCHOLOGICAL EXPERIENCE.

Professor—"Did you ever have any psychological experience?"

Mrs. Eyeglass—"Indeed I have—a most remarkable one."

"Prophetic!"

"Yes?"

"I should greatly like to hear it."

"One night I dreamed that the sky suddenly blazed with light; the heavens were filled with a thronging host, a trumpet sounded, the dead rose from their graves and then a voice shouted, 'Something terrible is going to happen!'"

"Well?"

"Well, the very next day our cook left."—New York Weekly.

NOT TO BE DISCONCERTED.

"Yes, madam," said the cement seller, holding up a plate whose fragments had been glued together, "you will observe that Stickum's Patent Family Comfort Cement holds anything firmly and lastingly. To this plate, for instance, I now suspend by a wire a twenty-five-pound weight, and the cement holds firm. I increase the weight to thirty pounds and—"

Here the plate broke along its cracked lines.

"And you will observe, madam, that the plate breaks with ease, thus giving an opportunity to cement the edges more evenly whenever it is desirable to do so."—Chicago Record.

WELL PREPARED.

The organizer of an arctic expedition was approached by a delicate-looking fellow who wanted to join the party.

"You don't look as if you could stand it," ventured the organizer.

"You'll find me a kind of a singed cat fellow," he returned confidently.

"Have you ever been in the arctic regions?"

"No, not exactly."

"Have you had any experience in that line at all?"

The applicant got a brace on himself.

"Well," he responded, "I should say I had. I was engaged for two years to a Boston girl," and the organizer accepted that as a recommendation.—Detroit Free Press.

The World's Plants.

Hippocrates, 500-400 B. C., placed the number of plants at 234; Theophrastus, 310-225 B. C., at 500; Dioscorides, 77 A. D., at 600; Pliny, 23-79, at 800; Caspar Bauhin, 1650, at 5266; Linnaeus, 1771, at 8551; Steudel, 1824, at 70,000. An Italian botanist, P. A. Saccardo, estimates the number of species known in 1892 at about 174,000, divided into 105,000 Phanerogams (flowering plants) and 69,000 Cryptogams (flowerless plants). From certain data, Saccardo computes further that the number of plants in existence in the world cannot be far from 250,000 species of fungi and 135,000 of other groups, or a total of 385,000, or perhaps 400,000. The vast recent increase in the number known (the addition appearing to be 104,400 species since 1824) has resulted largely through researches with the microscope.—Trenton (N. J.) American.

A Voracious Enemy of Fruit.

A Northern paper says: If anything on earth is more voracious than the vedalia cardinalis, the enemy of the fruit scale, it is yet to be discovered. From the cradle to the grave it does nothing but eat, and when the board is cleared of the scale, it turns in and eats its own relatives, until at last there is left but one big fat vedalia, with the concentrated blood in his veins of billions of insect victims.—San Francisco Chronicle.

HOUSEHOLD AFFAIRS.

THE HAY QUILT.

About the latest addition in bed covering is the hay quilt. It is made of flannelette, cretonne or wool and an armful or two of hay. The goods are sewed strongly across the top and bottom and down one side, and quilted across from side to side at distances of about fourteen inches. The hay is put in lightly and the remaining side sewed down. When the hay becomes limp hang the quilt before the fire, and it soon becomes crisp again. The warmth of these quilts cannot be realized except by those who have tried them. In making these quilts they should be made quite as wide as the beds they are intended to cover. They are equal in warmth to two or three blankets.

Such quilts are much used by the peasantry in the Swiss mountains, who appreciate the warmth they afford.—Detroit Eree Press.

STRAWBERRY SUN PRESERVES.

It is a curious fact, but well known both to scientific folk and to experienced housewives, that the direct action of the sun is at once surer and more satisfactory than that of any other known heat. So when we learn it is a tradition of old Virginia cookery to preserve strawberries in the sun in place of over the stove there is little occasion for surprise, but only an opportunity to realize how much those famous cooks can teach us.

The berries treated after the following recipe are both richer and more perfect than those prepared in any other way. The object of the glass is of course only that of concentrating the heat, and the effect is not dissimilar to that known to every child who has played at the old trick of burning the skin by catching one of old Sol's rays upon a bit of broken glass.

The peculiar purity of the sweetness combined with the succulent redness in this sun-cooked preserve gives a suggestion of some oriental conserve. The berries seem to be permeated with the sun's sweetness in addition to their own, and the syrup become rich, pure and clear as syrup can be. The berry retains its shape and comes unbroken from the jar, which alone is cause sufficient for recommending this especial preserve.

I trust enough has been said to insure a trial by every woman who loves a toothsome dainty; certainly those who know the luxuries with which a Virginia dame of the old school fills her closet will realize how lucky she is who finds these secrets out.

The Virginia rule requires three-quarters of a pound of sugar to a pound of strawberries. The sugar is mixed with just enough water to wet it and put on to boil. It is to be taken off before it thickens and poured over the strawberries. Then the berries are set in the sun two days, covered with a pane of glass. They are occasionally stirred.

On the third day pour off the syrup and boil it again—it will be found much thinned by the juice of the fruit. While boiling drop in a lump of alum the size of the tip of your little finger. Pour the hot syrup over the berries and set in the sun again, under glass. The next day pour all into the preserving kettle and boil until the berries plump up. Then set in the sun again for a day. The next morning seal the preserve in small jars with brandied paper on top.

Strawberries preserved in this manner never mold or ferment. They are delicious for roll pudding, for filling tarts, for layer cake and to serve with glass custards, but most toothsome of all with Old Dominion "beaten buscuit."

SEASONABLE RECIPES.

Rhubarb Pudding—Butter a deep dish and spread thickly with bread crumbs; over this put a layer of rhubarb, sliced but not peeled; sprinkle thickly with moist sugar and repeat the layers until the dish is full, letting the top layer be of crumbs and being careful that the sides of the dish are well lined with the same. Bake for an hour, until well done.

Flame Pudding—Beat two ounces of butter to a cream and add two of sugar and two of flour, the yolks of five eggs beaten, and the whites whipped stiff; flavor with grated lemon peel and thicken to a batter with crumbs of stale sponge cake. Boiling in a mold for one hour and serve with any nice pudding sauce, making a delicious dish.—American Agriculturist.

Curried Veal—Slice one onion and an apple and put into a saucepan with an ounce of butter and a clove or garlic; stir until they become nicely browned; add a tablespoonful of curry powder and half as much flour; when smooth pour in a pint of boiling water. Add two pounds of lean veal cut in pieces an inch square; simmer until tender, season with lemon juice and salt, and serve with rice on a separate dish.

Poached Eggs With Onions—Variety in cooking is never more welcome than in spring. A very appetizing lunch or supper dish is made by frying half a dozen medium-sized sliced onions in a little butter, or mixed butter and drippings, until nicely browned. They should not be reeking with fat when done, and what little there is on them must be drained off; season with salt and pepper; lay on six poached eggs, sprinkle with a very little cayenne and give just one squeeze of lemon juice over the top. A nice sauce to pour over poached eggs is made by simmering four tablespoonfuls of any good gravy with four of water and two of good vinegar; season with salt and pepper; stir in very slowly, so as not to curdle, two well-beaten yolks of eggs, and as soon as it thickens pour over some poached eggs. Do not allow the sauce to boil, or it will not be at its best.

Housekeepers Should Remember.

The Government Chemists, after having analyzed all the principal brands of baking powder in the market, in their reports placed the "Royal" at the head of the list for strength, purity and wholesomeness; and thousands of tests all over the country have further demonstrated the fact that its qualities are, in every respect, unrivaled.

Avoid all baking powders sold with a gift or prize, or at a lower price than the Royal, as they invariably contain alum, lime or sulphuric acid, and render the food unwholesome.

Large "Gobblers."

The American bronze is the largest of all turkeys. Some of the weights attained by it are almost fabulous. Birds have been known to reach more than fifty pounds, and a "gobbler" was imported some time ago by the secretary of the Turkey Breeders' Club of Peterborough which weighed forty-five pounds and was a magnificent specimen of his race. The records of the great Birmingham show tell of old turkey cocks exhibited there weighing nearly forty pounds, of hens thirty pounds, of young cocks twenty-nine pounds, and of young hens nineteen pounds; but these are birds fed up for the purpose, and are exceptional

A house that was built at Canton, Conn., in 1760 is still occupied as a dwelling.

Preserving Timber from Insects.

Experiments made in France have shown that the reason the sap-wood in timber is worm-eaten is because of the existence of starch in it. It is the starch that the insects are after, and they do not attack the hard wood because it contains no starch.

The experimenters have devised a method of preserving timber from such attacks. In the spring they cut a ring through the bark around the upper end of the trunk, and suppress all buds that are developed there. By autumn the starch has disappeared from the sap-wood and the tree is ready to be felled. Timber thus prepared, it is said, does not become worm-eaten.

The nations richest in horses are the Argentine Republic and Uruguay.

If your nearest, best and most esteemed neighbors had written the following letters they could be no more worthy of your confidence than they now are, coming, as they do, from well known, intelligent and trustworthy citizens who, in their several neighborhoods, enjoy the fullest confidence and respect of all.

Mrs. F. L. Inman, of Manton, Wexford Co., Mich., whose portrait heads this article, writes as follows: "I began taking Dr. Pierce's Favorite Prescription about a year ago. For years I have suffered with falling and ulceration of the womb, but to-day, I am enjoying perfect health.

I took four bottles of the 'Prescription' and two of Dr. Pierce's Golden Medical Discovery. Every lady suffering from female weakness should try the 'Prescription' and 'Golden Medical Discovery.'"

Miss Mary J. Tanner, North Lawrence, St. Lawrence Co., N. Y., writes: "I was sick for four years. For two years I could do no work. I had five different physicians, who pronounced my case a poor or impoverished condition of the blood, and uterine trouble. I suffered a great deal with pain in both sides, and much tenderness on pressing over the womb. I bloated at times in my bowels and limbs; was troubled with leucorrhea. I could not sleep, and was troubled with palpitation of the heart. Suffered a great deal of pain in my head, temples, forehead and eyes. I had a troublesome cough, raised a great deal and at times experienced a good deal of pain in my chest and lungs. My voice at times was very weak. I suffered excruciating monthly, periodical pains. Since taking seven bottles of Dr. Pierce's Favorite Prescription some time ago, I have enjoyed better health than I have for more than four years previously; in fact, for several months past I have been able to work at sewing. I have gained in weight thirty-nine pounds since taking your medicines; the soreness and pain have disappeared." Yours truly,

Mary J. Tanner

Mrs. Alex. Robertson, of Half Rock, Mercer Co., Mo., writes: "For twenty years, I suffered with womb disease and most of the time I was in constant pain which rendered life a great burden. I cannot express what I suffered. I had eight doctors and all the medicine I had from them failed—the one after the other.

I was nervous, cold hands and feet, palpitation, headache, backache, constipation, leucorrhea and no appetite, with bearing-down pains. I got so weak I could not walk around. I had to keep my bed, thinking I would never get any better.

One day my husband got one of your little books and read it to me. He said there was nothing doing me any good. I said I would try Dr. Pierce's Favorite Prescription. I did try it. After the first few weeks my appetite was better; I was able to sit up in bed. I wrote to the World's Dispensary Medical Association, at Buffalo, N. Y., and described my case; they sent me a book on woman's diseases. I read carefully and followed the directions as near as I could and took the medicine for two years. With the blessing of God and your medicines, I am entirely cured. That was three years ago."

Yours truly,

Mrs Alex Robertson

"Favorite Prescription" is a positive cure for the most complicated and obstinate cases of leucorrhea, excessive flowing, painful menstruation, unnatural suppressions, and irregularities, prolapsus, or falling of the womb, weak back, "female weakness," anteversion, retroversion, bearing-down sensations, chronic congestion, inflammation and ulceration of the womb, inflammation, pain and tenderness in ovaries, accompanied with "internal heat."

The Book (168 pages, Illustrated) referred to above, is sent *sealed secure from observation in plain envelope* for ten cents in stamps, to pay postage. Write for it. The Book points out the means of successful Home Treatment for all the peculiar weaknesses and distressing diseases incident to women. Address World's Dispensary Medical Association, Invalids' Hotel and Surgical Institute, Buffalo, N. Y.

Young Mothers

We Offer You a Remedy Which Insures Safety to Life of Mother and Child.

"Mothers' Friend"

Robs Confinement of Its Pain, Horror and Risk.

"After using one bottle of 'MOTHERS' FRIEND,' I suffered but little pain, and did not experience that weakness afterward usual in such cases.—MRS. ANNIE GAGE, Baxter Springs, Kas.

Sent by express, charges prepaid, on receipt of price, $1.50 per bottle. Sold by all Druggists. Book to Mothers mailed free.

BRADFIELD REGULATOR CO., Atlanta, Ga.