FREELAND TRIBUNE.

Published Every Thursday Afternoon

—BY—

THOS. A. BUCKLEY,

EDITOR AND PROPRIETOR.

TERMS, - - $1.00 PER YEAR.

Address all Communications to

FREELAND TRIBUNE,

FREELAND, PA.

Office, Birkbeck Brick, 3d floor, Centre Street.

Entered at the Freeland Postoffice as Second Class Matter.

FREELAND, PA., APRIL 23, 1891.

THE present controversy going on in this State and New York over the personal tax bills at Harrisburg and Albany will contribute largely to the education of both the farmers and editors on the question of taxation.

AN opportunity to do a great injustice to merchants is by falsely reporting their business standing to a mercantile agency. An Illinois firm has sued Bradstreets agency for $200,000 damages for misrepresenting their financial standing.

THE Italian difficulty has taken a lull. Jawing back at Uncle Sam by cable cost Rudini thirty-seven and one-half cents per word. He considered that "Silence is Golden," or there would be a bankrupt treasury across the water.

THE monopolists who caused the Coke workers to strike, by continuously reducing their wages to the starving point, ought to be held equally responsible with the strikers for any acts of violence that has or may be committed.

SIX MONTHS of McKinleyism and no signs of the working people becoming millionaires, as was promised by our high tariff friends. Perhaps a little more protection is necessary to inaugurate the era of prosperity predicted last summer. If it's a good thing, give the country more of it.

ONCE upon a time a conspicuous figure in the ranks of the G. O. P. was a person named Levi P. Morton. The almanacs state he is now Vice President; but what have the Republicans done with the man himself? Did they drain his "bar'l" to buy the Presidency and then, ungratefull things, cast him overboard?

IN an interview at Pittsburg Tom Cooper, ex-Chairman of the Republican State Committee, opposes any tinkering with the Constitution in relation to ballot reform. No one has yet accused him of favoring any kind of ballot reform. Being a Republican machine boss, his position was already known without substantiating it by his own word.

THE Republicans who were anticipating the pleasure of seeing a factional fight between the adherents of the Cleveland and the Hill Democrats find themselves confronted with the prospects of a war in their own party, which seems destined to shatter the remains in that defunct organization of plunderers. Blaine and Benny are both in the field, and there's fun ahead for the Democrats.

AN iron mill in New Haven has put up its shutters after six months life under the increased duty on scrap iron—the raw material used in its busines. The duty of $6.72 per ton on an article which cannot be obtained in sufficient quantities in this country made the work of 125 men unprofitable, and the McKinley bill claims another industry as a victim of protection. High tariff and no work will furnish food for thought to those 125 unemployed.

THE tactics of obstruction, used to prevent the consideration of the Anti-Discrimination bill at Harrisburg on Friday, were successful, and railroads can continue in their flagrant abuse of the State Constitution. Pennsylvania has never been represented by a body of men more in sympathy with corporations, more antagonistic to public opinion and more derelict to their duty. The majority are perjurers, pure and simple. To the credit of Representative Jeffrey, however, it must be said he is one of the few who have remained faithful to their constituents.

CONSIDERABLE speculation is being indulged in by employers in this section of the country as to what will be done by the miners in regard to the eight hour movement which is about being inaugurated on the first of May. Had the workingmen of the Anthracite region been organized as they should be, even if they had no intention to strike, this worry on the part of the operators would be more severe than it is at present. While the miners of this section of the Anthracite region have taken no part in the movement for an eight hour day at this time, the movements and actions of their fellow workmen in the west will be watched with great interest.

—United States Marshal Barring has made 25 arrests in Northumberland and Lackawanna counties within the last few weeks for illegal liquor selling. The violators are chiefly Huns and Poles.

Subscribe for

the "Tribune."

The Light is Spreading.

The question is frequently asked, "Is the Single Tax idea of taxing land up to its full rental value gaining adherents?" The best illustrations of progress the movement is making can be had by observing the tendency many leading metropolitan newspapers have of advocating systems of taxation, all of which can be seen to have for a basis those principles which constitute the single tax doctrine. The *Ledger* calls attention to the vacant lots of that city in an editorial, part of which reads:

As to all such lots well within the built up part of the city the owners' valuation of them should be taken as a basis for assessing taxes, and then, perhaps, he would be disposed to sell to some one who would build upon them instead of holding them—at the city's expense—to get for himself an unearned increment. Every such vacant lot compels the city to extend its municipal improvements further towards the suburbs to accommodate the population. If, for example, the vacant lots in the heart of the city cover a space of one square mile, then the city by reason of the want of use made of said lots is compelled to provide municipal improvements for another square mile somewhere else and is also put to extra expense for lighting and protecting that territory. A vacant lot in the built up parts of the city, and for which there is a large demand at a fair price, should be fully taxed, because it ought to be producing a revenue. If it does not, it is the fault of the owner.

Justice, of Philadelphia, thinks the above comment contains much gospel truth and when this method of taxation is put into practical operation the benefits accruing will be more far-reaching than the *Ledger* prophesises. It remarks that "when the editor of one of the most conservative and orthodox protectionist papers in the country recommends the taxation of land to the owner's full valuation and gives for the reason that the owner of it would (?) be disposed to sell the land to some one who would build upon it; he advocates a measure which contains far more true religion than probably he is aware of. His object for such a method of taxation is his anxiety for the municipal treasury, which in reality is but a trivial matter. The real good which such a system of taxation would accomplish is more far-reaching in effect than to save the city a little money. It would much more benefit the individuals who comprise the community by enabling men and women to receive the full earnings of their labor. It would abolish poverty by giving unto all an opportunity to labor, who now are compelled to live in idleness because of lack of opportunities for employment. It would partially abolish crime by abolishing poverty.

The justice of the Single Tax on land values lies in the fact that it will compel all holders of vacant land to improve or let others improve. It takes the holders for the natural privileges he monopolizes—not for the use he makes of it."

The *Record* is entirely too modest to answer that it has "seen the cat," but enough has been said by it to let the public know that "pussy" has concluded to make herself at home there very soon. It is not easy to overthrow past prejudices in an instant, and the *Record* may yet be considered a little off color, but the publishing of articles like the one printed below, which appeared in its great ten-page issue of Saturday, is sufficient to cause the average single taxer to congratulate every *Record* reader. May they have more like this:

The value of real estate depends upon the value of the personal property placed upon it, and the use to which it may be put by the owners of the personality. This being undisputed, it follows that a tax imposed upon the value of the real estate grows larger or less with the increase or decrease of the value of the personal property put upon it, and of the uses to which it may be in consequence devoted. A tax on realty follows and adjusts itself to the growth of personal estate. The great bulk of mortgages, stocks and bonds are but representative of property in land or of fixtures placed upon land which are classed as realty. Land taxes, consequently, easily adjust themselves and distribute themselves to all other holdings. As everything rests upon the land, everything feels the jar when the land is shaken; everybody feels the pressure for sustenance when the land is insufficient; everybody enjoys a portion of the resulting ease and comfort where land is plenty and living cheap. The farmer in Sullivan county, on top of the mountains, pays no more tax on his blackberry patch, in proportion to its value, than the owner of real estate on Chestnut street, in Philadelphia. No other tax could be so fair as a land tax.

In the State of Massachusetts every species of personal property is taxed except debts secured by mortgages when the real estate is within the Commonwealth.

The farmers in Pennsylvania, who are shouting for a change to the Massachusetts system of taxing everything, should make a mental note of the working of the system where it has been tried. By driving personal property out of the reach of the tax-gatherers the farmers have driven away agricultural prosperity. Go where you will in Massachusetts, a little distance from the populous towns, and you will find a large percentage of the farming lands abandoned. Capital, instead of flowing into the State, is flowing out of it. A movement is on foot to counteract the tide of depression by abolishing the tax on personal property altogether. The tax-layers and taxpayers of Massachusetts are beginning to see their mistake at the moment when the tax-layers of Pennsylvania are asked to butt their heads blindly against a stone wall.

The South and Its Enemies.

Since the recent visit of the Presidential party through the South nothing more should be required to disprove the calumnies published continually by Republican newspapers about sectional feeling. Everywhere the party was shown the greatest honor—States and individuals vied with one another in their endeavors to accord them some of their unbounded generosity. The man Harrison, his contemptible Force bill and his low life partisan actions were forgotten. The South thought of him only as the representative of a united nation, and honored him as such. The episode should serve as a lesson to those narrow-minded bigots of the North, who, by their blatant misrepresentations and falsehoods, would try to keep ablaze forever the fire of sectional hatred.

The citizens of the South make no parade of their patriotism, but their reverence for the star spangled banner, their allegience to their country and their loyalty to those principles which are for the best interests of all, contain more of the full ring of genuine patriotism than can be found in the actions of numbers of their Northern brethren. Let the libelers of the South relegate the "bloody shirt," etc., if they wish to keep step with the progressive and liberal sentiments of those who have the honor of residing in Dixie.

Drunkenness, or the Liquor Habit, Positively Cured by administering Dr. Haines' Golden Specific.

It is manufactured as powder, which can be given in a glass of beer, a cup of coffee or tea, or in food, without the knowledge of the patient. It is absolutely harmless, and will effect a permanent and speedy cure, whether the patient is a moderate drinker or an alcoholic wreck. It has been given in thousands of cases and in every instance a perfect cure has followed. **It never Fails.** The system once impregnated with the specific, it becomes an utter impossibility for the liquor appetite to exist. Cures guaranteed.

48 page book of particulars free. Address

GOLDEN SPECIFIC CO., 185 Race St., Cincinnati, O.

Financial Statement

—OF THE—

AUDITORS OF FOSTER TWP. ON ROADS.

Jacob Fox, collector of road tax, in account with Foster Township.

DR.

To amount of road duplicate		$7907 35
To am't of supplemental tax		74 12
Total		$7981 47

CR.

By am't of exonerations	$ 580 18	
" " abatements	65 16	
" " seated land tax returned	357 66	
By am't of abatements of unseated land tax	117 32	
By amount of errors in assessment	25 40	
Paid treasurer	6511 05	
Collector's commission	324 70	
		$7981 47

Wm. Gallagher, treasurer, in account with Foster Township.

DR.

To amount received from Jacob Fox, collector of 1890:		
Regular tax,	$3830 05	
Special tax, by order of court to pay debt,	1632 00	
Due Supervisors of 1889,	1149 00	
From County Treasurer, for license account,	1519 25	
From County Treasurer, unseated land tax,	503 54	
Total,		$8533 84

CR.

New Orders. Hugh Brogan, Supervisor,	$2935 73	
New Orders. Wm. Jenkins, Supervisor,	2596 54	
Old Orders. Patrick O'Donnell, Supervisor,	$219 00	
Old Orders. Joseph Iles, Supervisor,	395 10	
Old Orders. John Cartwright, Supervisor,	263 75	
Old Orders. Robert Bonner, Supervisor,	479 66	
Paid marshalled indebtedness,	$1098 78	
Treasurer's commission,	239 65	
		$8228 21
Balance due township,	$ 305 63	

Time worked on roads of Foster Township, Hugh Brogan, Supervisor.

Names.	Days.	Rate.	Am'ts.
Hugh Brogan	303	@$2 00	$606 00
" " horse,	254½	2 00	509 00
Wm. Brogan	260	1 25	325 00
Bernard Brogan	62	1 25	77 50
Jos. Iles	201½	1 25	251 87
Jas. Cartwright	205½	1 35	277 42
Edward Brogan	41	1 25	51 25
John McNulty	5	1 25	6 25
Pat'k Maloney	148	1 25	185 00
Thos. Brogan	172	1 00	172 00
Robt. Rinker	4	1 25	5 00
Condy McGill	9	1 25	11 25
Denis O'Donnell	3	1 25	3 75
Barney Gallagher	12	1 00	12 00
John Ferry	19½	1 25	24 38
Jacob Berry	¾	1 25	94
" " horse,	1	2 00	2 00
Robert Handlong	1	1 25	1 25
Fred Black	1	1 25	1 25
John Metzgar	34	1 25	42 50
" " team	4	4 00	16 00
George Wise	11	1 25	13 75
Fred Metzgar	13	1 25	16 25
H. Markes, team	½	4 00	2 00
Daniel Purcell	2	1 25	2 50
Frank Kock	5	1 25	6 25
" " team	1	4 00	4 00
Abel Letenstein	6	1 25	7 50
John Murrin	3	1 25	3 75
John Metzgar, team	9	4 00	36 00
Richard O'Connor	6½	1 25	8 13
John Evarts	4	1 25	5 00
H. Hegetschweiler	1½	1 25	1 88
Wm. Wise	4½	1 25	5 63
Chas. Miller	10½	1 25	13 13
Samuel Miller	3	1 25	3 75
John Waldron	6½	1 25	8 12
George Gower	4½	1 25	5 62
John Falcon	3	1 25	3 75
Albert Wagner	2	1 25	2 50
Rob't Handlong	6	1 25	7 50
Wm. Mason	2¾	75	2 04
John Fairchilds	2	1 25	2 50
Z. Fairchilds, team	½	4 00	1 00
Owen Moyer	7	1 25	8 75
Fred Haiges	2	1 25	2 50
Abe Bush	2	1 25	2 50
" " team,	1	4 00	4 00
Harry Blakeslee	2	1 25	2 50
" "	2½	1 00	2 50
" " team,	1	4 00	4 00
Chas. Boger	1	1 25	1 25
			$2,772 16

Lumber, supplies and other expenses, account of Hugh Brogan, Supervisor.

Expense of auditing last year	$ 55 50	
John D. Hayes, costs paid by in suits against twp.	23 80	
T. A. Buckley, publishing notice	3 00	
John D. Hayes, part salary	37 50	
Alfred Widdick, witness in regard to special tax levy	3 00	
Jos. Birkbeck, witness in regard to special tax levy	3 00	
W. B. Koons, witness in regard to special tax levy	3 00	
W. B. Koons, part salary	10 00	
Frank Sweeney, writing duplicate	26 00	
Wm. Williamson, supplies	14 62	
Upper Lehigh Coal Co., lumber	38 03	
Sandy Run Coal Co., lumber	49 87	
J. P. McDonald, supplies	1 00	
Jacob Fox, blacksmithing	18 80	
Alderman Parsons, cost of suit, Baskin vs. Foster twp.	38 00	
Joseph Shatzle	2 15	
		$ 327 27

Time worked on roads of Foster Twp., Wm. Jenkins, Supervisor.

Names.	Days.	Rate.	Am'ts.
Wm. Jenkins	297	@$2 00	$594 00
" " horse.	263	2 00	526 00
Jas. Wilson	252	1 35	340 20
Harry Jenkins	105	1 25	131 25
Robert Jenkins	256½	1 00	266 50
Fisher Bros., team.	7	4 00	28 00
Theophilus Gibbon,	3	1 25	3 75
John Kehoe	30	1 25	37 50
John Ferry	64	1 25	80 00
Wm. Smith	171¼	1 25	214 06
Benj. Gibbon	93⅞	75	70 12
Pat'k Boner	2	1 25	2 50
Condy McGeehan	8	1 25	10 00
Jos. Birkbeck	2	1 25	2 50
John Metzgar	57½	1 25	71 87
" " team.	6	4 00	24 00
" " "	1½	3 00	1 50
Robert Handlong	24	1 25	30 00
John Fairchilds	1	1 25	1 25
Charles Boger	9½	1 25	11 87
John McGinley	79½	1 25	99 38
John Iles	61	1 25	76 25
John Tully	36	1 25	45 00
Pat'k McFadden	11½	1 25	14 37
John Evert	3	1 25	3 75
Fred Metzgar	15½	1 25	19 38
John Felton	5¼	1 25	6 56
Ziba Meixell	3	1 25	3 75
Isaac Moyer	7	1 00	7 00
Adam Deckart	4¾	1 25	5 96
W. H. Davis	2½	1 00	2 50
Fred Mitchell	2½	1 25	3 12
Daniel Horn	7	1 25	8 75
Thomas Wise	2	1 25	2 50
George Wise,	10	1 25	12 50
William Davis	2	1 25	2 50
George Wise	3	1 25	3 75
Jos. McDonald	8	1 25	10 00
Richard O'Connor.	5	1 25	6 25
Chas. Lilly, team	2	4 00	8 00
" "	3	1 25	3 75
Wm. Meyers	3½	1 25	4 38
Pat'k Campbell	4½	1 25	5 63
Owen Fowler			3 00
			$2,794 98

Lumber, supplies and other expenses, Wm. Jenkins, Supervisor.

Paid to Mrs. Peter Burns balance commission due Peter Burns, ex-Treas.	$ 48 19	
To rent of room	6 50	
John D. Hayes, part salary	37 50	
Freeland TRIBUNE, publishing audit	30 00	
W. B. Koons, part salary	65 00	
W. B. Koons, books and stationary	7 23	
C. L. and A. S. Keck, slabs	60	
C. O. Stroh, taking testimony in regard to special tax	6 00	
John Quigley, serving subpœnas	3 00	
G. B. Markle, lumber	3 42	
David P. Jones, supplies	5 22	
T. A. Buckley, order book	1 50	
Jacob Fox, blacksmithing	22 75	
Upper Lehigh Coal Co.	13 24	
C. D. Rorhrbach, supplies	2 55	
Coxe Bros. & Co., lumber	1 90	
Wm. Eckert, supplies	4 34	
Wm. Diehl, water trough	5 00	
James Evert, water trough	5 00	
Lewis Stringers	1 00	
Joseph Shatzle, blacksmithing	2 15	
		$ 272 09

OUTSTANDING ORDERS.

Outstanding Orders of Hugh Brogan:		44	4 00
Order No.—		56	10 00
26	$ 5 00	67	10 63
42	1 88	73	6 57
49	3 75	77	$ 2 50
50	12 50	87	10 62
61	25 62	94	3 12
62	29 02	95	2 50
72	42 45	110	4 00
73	7 42	118	46 00
83	1 25	121	5 00
85	2 50	130	4 38
88	2 50	134	3 42
112	28 35	140	50 00
118	3 75	141	16 25
120	6 55	145	1 50
125	16 25	146	7 50
129	5 25	147	8 00
130	38 00	148	5 75
137	2 15	150	5 00
138	2 50	153	44 00
142	9 37	157	46 00
		158	1 00
	$246 06	159	48 00
		162	45 00
Outstanding Orders of Wm. Jenkins:		163	11 25
Order No.—		164	6 25
34	46 00		2 15
43	5 00		$459 39

OBJECTIONS FILED.

Objections were filed by representatives of Coxe Bros. & Co., of Drifton, to the following items but they were not allowed by the Auditors:

Object to all pay incurred relating to special levy as ordered by court 4th day of June 1890.

To C. O. Stroh to witness in said case and to all expenses therein included, viz:

C. O. Stroh, commissioner,	$6 00
John Quigley,	3 00
Joseph Birkbeck,	3 00
Alfred Widdick,	3 00
W. B. Koons,	3 00

To pay of Auditors of last year as excessive to the amount of $18.

To pay of Supervisors as being excessive to the amount of 50 cents per day, and receiving pay for the work done by their own horses, also the pay of same as excessive to the amount of 50 cents per day. To pay of Supervisors Jenkins and Brogan for the months of December, January and February.

To any one man working as laborer to receive more pay than any other.

To the making out of the road duplicate by Frank Sweeney, $26.00.

To pay of any of the minor sons of any of the Supervisors.

Recapitulation of the financial condition of Foster Township.

DR.

By am't of debt at close of last audit		$ 3785 43
By am't expended on roads by Hugh Brogan, supervisor		3099 43
By am't expended on roads by Wm. Jenkins, supervisor		3067 07
		$9,951 93

CR.

By am't paid out as per vouchers presentdd	$8228 21	
Cash in hands of Treasurer	305 63	
		$8533 84
Total debt including the outstanding orders of Supervisors Brogan and Jenkins		$ 1502 44

We, the undersigned Auditors of Foster Township, being duly sworn according to law, do certify the foregoing statemett to be true and correct.

ALFRED WIDDICK, FRANK DEVER, JOS. BIRKBECK, } Auditors.

ONE A YEAR!

LET ALL ATTEND

The Annual Ball

under the auspices of the

KNIGHTS OF LABOR,

at

Yannes' Opera House

Freeland, on

FRIDAY EVENING,

MAY 1st, 1891.

DePierro's Full Orchestra will furnish the dancing music.

Refreshments of all kinds will be for sale in the hall.

ADMISSION, - - 50 Cents.

☞ Tickets can be procured from the members.

FOR SALE.—One lot on Chestnut Street, South Heberton, size 60x150. For terms apply to T. A. BUCKLEY, Freeland, Pa.

TWO LOTS FOR SALE, SITUATED ON Washington Street, Five Points, Freeland. For terms apply to PATRICK MCFADDEN, Eckley, Pa.

FOR SALE—A house and lot situated at Alvanton, near Freeland, house 28 feet 7 inches by 22 feet 6 inches; lot 40x150. For terms apply to FRED YOST, on the premises.

FOR SALE.—A property in South Heberton consisting of a lot 60x100 feet with a dwelling of six rooms and large store room thereon; also a large barn and all necessary outbuildings. Will be sold on reasonable terms. Inquire at this office.

PROPOSALS.—Propositions for furnishing the Hazleton State Hospital with supplies from June 1, 1891, to June 1, 1892, will be received by the undersigned during the month of April. A copy of specifications will be furnished on application.

HENRY M. KELLAR, Superintendent.

Hazleton, April 6, '91.

FOR SALE.—One lot 43 feet, 9 inches front by 150 feet deep, containing one large double block of buildings and out-houses 28x32 feet, also one house on rear of lot 14x24 feet and stable 14x14 feet, all in good condition and fenced, situated on lower Main street, near the Cottage Hotel. The property of Frank McShea, a good title guaranteed. For further particulars and terms apply to T. A. BUCKLEY, Freeland, Pa. Birkbeck Brick

BURGESS' PROCLAMATION.

TO WHOM IT MAY CONCERN:—By virtue of the authority vested in me as Chief Burgess of the Borough of Freeland, I hereby notify all persons owning property, or residents in the Borough, to clean up their premises of ashes, garbage and all other refuse likely to become injurious to the public health, so as to comply with Article 28, pages 46 and 47 of the Borough ordinance, relating to public health.

I ask that this be complied with before the 15th day of May, 1891, otherwise steps will be taken to enforce the above.

JOHN M. POWELL, Chief Burgess.

Freeland, April 15, 1891.

NOTICE IS HEREBY GIVEN THAT AN application will be made to the Governor of Pennsylvania on Friday, the first day of May, A. D., 1891, by Charles Dushek, John Dushek, August Wolf, Alois Heinsel and Albert Clauss, three of whom are citizens of Pennsylvania, under the Act of Assembly entitled "an Act to provide for the incorporation and regulation of certain corporations" approved April 29th, A. D., 1874, and the supplements thereto for the charter of an intended corporation to be called "The Freeland Exploring Company," the character and object of which are the mining of precious metals, and preparing the same for market, leasing, purchasing and holding real estate by purchase or lease, and disposing of the same for purposes connected with such business, and for these purposes, to have, possess and enjoy all the rights, benefits and privileges, conferred by the said Act of Assembly and the supplements thereto.

JOHN D. HAYES, Solicitor.

Washington House,

11 Walnut Street, above Centre.

A. Goeppert, Prop.

The best of Whiskies, Wines, Gin and Cigars. Good stabling attached.

ARNOLD & KRELL'S

Beer and Porter Always on Tap.

DANIEL J. KENNEDY,

DEALER IN

FINE CIGARS AND TOBACCO, TEMPERANCE DRINK, CONFECTIONARY, ETC.

Centre Street, Freeland, Pa.

Where to Find Him!

Patrick Carey has removed from the American hotel to John McShea's block, 95 and 97 Centre Street, where he can be found with a full line of Medical Wines, Gin, Brandies, Rum, Old Rye and Borbon Whiskey. Any person who is dry and wants a cold, fresh large schooner of beer will be satisfied by calling at Carey's.

Good Accommodation For All.

SIX DIFFERENT KINDS OF BEER ON TAP.

HENRY STUNZ,

Boot and Shoemaker

Cor. Ridge and Chestnut Sts., Freeland.

Having purchased a large stock of

BOOTS & SHOES

I am prepared to sell them at prices that defy competition.

Repairing a Specialty

Call and examine my stock.

Cor. Ridge and Chestnut Sts.

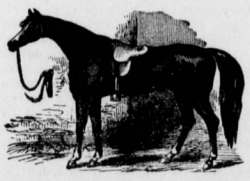

WINTER IS GONE

—BUT—

Wise's Harness Store

Is still here and doing business on the same old principle of good goods and low prices. The season changes, but

GEO. WISE

Does not change with the seasons. He is no winter friend, but a good all the year round friend to everybody who needs

HORSE : GOODS.

Blankets, Buffalo Robes, Harness, Whips, Dusters, Fly Nets and in fact everything needed by Horsemen.

Good workmanship and low prices is my motto.

GEO. WISE,

Jeddo, and No. 35 Centre St., Freeland, Pa.

THE EARTH CONTINUALLY MOVES

And so do all kinds of

Ready-Made Clothing, Dry Goods, Carpets, Hosiery, Gents' and Ladies' Furnishing Goods, Notions and all Kinds of Fancy Goods.

We keep the largest stock in town and in the region, at

JOSEPH NEUBURGER'S BRICK STORE,

FREELAND, PA.

GOODS MUST SELL

At the prices we make to all that deal with us.

WE BUY FOR CASH ONLY

And we are therefore enabled to get large discounts for the benefit of our patrons. To sell for cash is no mystery, but to sell cheap for cash we can do, because we buy for spot cash only. Our prices will compare favorably with city cash buyers' prices.

Dry Goods Department.	Clothing Department.
Yard wide unbleached muslin, 5 cents per yard.	Good suits for men, $5.00.
Lancaster Gingams, best quality, 7 cents per yard.	Boys' Suits, $4.00.
Small checked bonnet gingams, 5 cents per yard.	Children's Suits, $1.00.
Good calicoes, 5 cents.	Children's knee pants, 25 cts.
Shirting flannel, 20 cents.	Undershirts and drawers in all sizes, 40 cents.
White checkered flannel, 12½.	Sweet. Orr & Co.'s Cveralls as cheap as the inferior make can be bought for elsewhere.
¾ yard wide Cashmeres, 12½.	
Velvet and Velveteens from 40 cents per yard upwards.	
Taped lace curtains, $1.00 per pair and upwards.	

CALL AND EXAMINE OUR STOCK BEFORE BUYING ELSEWHERE.

JOS. NEUBURGER,

BRICK STORE,

Centre Street, - - Freeland, Pa.

BOOTS AND SHOES.

A Large Stock of Boots, Shoes, Gaiters, Slippers, Etc. Also

HATS, CAPS and GENTS' FURNISHING GOODS of All Kinds.

A Special Line Suitable for This Season.

GOOD MATERIAL! LOW PRICES!

HUGH MALLOY,

Corner Centre and Walnut Sts., Freeland.

We Are Headquarters

—FOR—

TINWARE, STOVES,

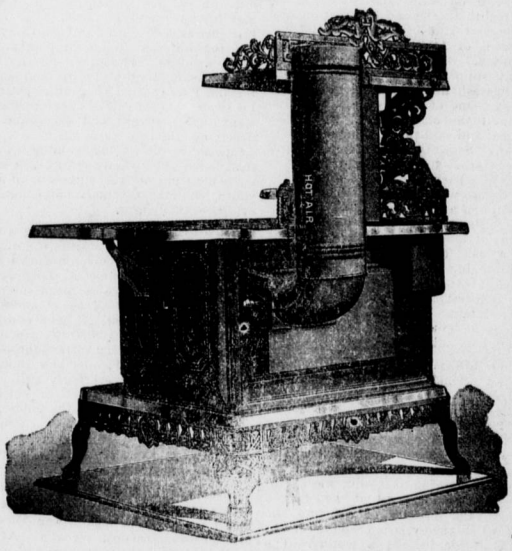

Othello Ranges, Heaters,

And Hardware of Every Description.

REPAIRING DONE ON SHORT NOTICE.

We are prepared to do roofing and spouting in the most improved manner and at reasonable rates. We have the choicest line of miners' goods in Freeland. Our mining oil, selling at 20, 25 and 30 cents per gallon, cannot be surpasssed. Samples sent to anyone on application.

Fishing Tackle and Sporting Goods.

BIRKBECK'S,

CENTRE STREET, FREELAND, PA.