ADDITIONAL SPORTS

. . . Pigskin Pickins

By Our ROVING SPECTATOR

THURSDAY, OCT. 23
Franklin dumps over Meyersdale

FRIDAY, OCT. 24
Ebensburg vs. Barnesboro. Ebensburg!
Patton romps over Gallitzin
Shade Twp. remains unbeaten over Cresson
Conemaugh pushes aside Johnstown Catholic
Roaring Spring over Everett.
Boswell defeats Somerset
Conemaugh Twp. downs Bedford.
Ramsey proves too much for Richland Twp.
DuBois clips Ferndale
Forbes over Laurel Valley

SATURDAY, OCT. 25
Carrolltown gets another win over Southmont.
Hastings edges past Nanty-Glo
Bellwood passes up Portage Jt.
Indiana routs Westmont
Windber downs Adams Twp.
Commodore over Homer City
Armaght stays undefeated over Washington Twp.
Johnstown fires back to down Jeanette
Altoona Catholic over Juniata Valley
Ligonier upsets Youngwood

TUESDAY, OCT. 28
Southmont a victim of Dale

WEDNESDAY, OCT. 29
Portage Jt. over Conemaugh

•

Down the Alley

(By R. D. BEUNIER)

Well, folks, here it is— last week's results of the Patton Fraternal Bowling League.

To starts things off, the Eagles and Legion crossed bats Monday with the FOE taking a 3-1 decision by 142, 78 and 123 total pins. The Legion took the third set by 98. Welsko paved the way for the Eagles, rolling a neat 180 and 499 series. The Eagles also had the big single of the evening a 184, while Rosian headed the Legion with his 176 and 481 series.

STANDING OF THE CLUBS

	Won	Lost
Sons of Italy	10	2
Fraternal Order Eagles	9	3
Veterans Foreign Wars	8	4
Joe's Kids	3	11
Slovak Citizens Club	4	12
American Legion	4	12

Tuesday night turned out SOH 4-0 over Joe's Kids by 20, 59, 21 and 100. Fiasco topped the winners (he didn't lead them, he drove them since he was in the back seat) with a 533 series for last week's honors, with games of 185, 177 and 171. Passeretti had the best single of the week—187. Parks rolled 172 for the Kids single high and Hoover had a 469 series. Chuck Solomon, being all out of whack after taking his physical last Tuesday, cost the Kids a couple of points.

To end the week's activities it was the Vets 4, each Slovaks 0. The Vets topped them by 84, 115, 56 and 255. We might say the Vets were paced by the Endler Brothers, as Reggie rolled 478 series and Gough S. 475. Reggie also rolled a neat 194 to be followed by his teammate Gregorek. Nine-head had high single for the losers, a 152 and John Hudak showed a 371 series. What happened, Johnny?

The Eagles-Slovak match scheduled for Friday, Oct. 24, has been postponed due to the Patton-Gallitzin game at Cresson on that date.

NEXT WEEK'S SCHEDULE
Oct. 27—Eagles vs. SOH
Oct. 28—Vets vs. Joe's Kids
Oct. 29—American Legion vs. Slovak Club

LAST WEEK'S RESULTS
Eagles—4 Legion—1
Eagles 142 78 123 — 343
Legion 98 [illegible] [illegible] — 310
SOH—4 Joe's Kids—1
SOH 185 177 171 — 533
Joe's Kids 100 59 21 — 180
Vets—4 Slovaks—0
Vets 115 56 255 — 426
Slovaks 31 [illegible] [illegible] — 342

HERE'S THE TRICK

to good party-line telephone service

Try a moment of simple consideration. Remember the time. It's party-line courtesy—be reasonable about how long you talk, release the line for emergencies when asked, lighten the receiver gently when you find the line in use.

If you are always courteous on the telephone, you're sure to find your party-line neighbors the same. Happy results: better telephone service for everybody concerned!

THE BELL TELEPHONE COMPANY OF PENNSYLVANIA

Carrolltown's Graders Double Gallitzin Lads

Coach Andy Ceschini's St. Benedict's Parochials of Carrolltown racked up their fourth victory in seven starts last Sunday afternoon when they defeated Gallitzin, 26-13, in a Cambria County Boys League football game at John Carroll Stadium in Carrolltown. Parochial halfback Tony Wentz scored three touchdowns and passed for his team's other six-pointer.

Taking the opening kickoff on the SBS 42, the winners used only two plays to make a TD. On the first play from scrimmage Buddy Mangold took a reverse and raced all the way to the Gallitzin 7-yard stripe before being tackled. On the next play Wentz went around his right end and into the end zone for the TD. The extra point pass failed and St. Benedict's was ahead, 6-0.

The Parochials margin was short-lived as the Gallitzin boys came fighting back for their first TD. After taking the ensuing kickoff on their own 44, McTavish on the first play from scrimmage, raced right through the center of the line and all the way for the touchdown. The seventh-point failed and the score was tied at 6-6 before half of the first period was played.

St. Benedict's recovered a Gallitzin fumble on the losers 47 yard line on the final play of the first quarter. In only six plays the winners advanced to the Gallitzin one, where they were held for downs. Biggest ground gainer of this drive was Bobby Bradley who skirted his right end on the second play of the drive to advance the ball to the Gallitzin 20. After holding on downs, the losers punted to their own 38, where the winners took over and started another TD drive. On the first play from scrimmage Wentz went to the Gallitzin 33. Bobby Kelly then carried to the losers 23 and Bradley took his turn and went to the losers 9. A 15-yard holding penality pushed the winners back to the Gallitzin 25. On the next play Kelly advanced the ball to the losers 10 and Bradley then moved it to the 8, where Wentz went around his right end for the TD on the fourth down to give the winners a 12-6 lead. Bob Kelly blocked out two Gallitzin defenders on this TD run to clear a path for Wentz.

The Parochials charged back in the third period to score two more touchdowns. Gallitzin took the second half kickoff and went to their own 28 where they fumbled and SBS recovered. On the first play from scrimmage Wentz passed 20 yards to Mangold who took the ball on the Gallitzin 10 and ran into the end zone standing up for the TD. Bob Kelly's plunge for the seventh point was good as the winners boosted their margin to 19-6. On the first play following the ensuing kickoff, Wentz jumped into the air and intercepted a Gallitzin pass on the losers' 40 yard line and sprinted all the way for the score. Kelly again made good his extra point plunge and the home team boosted the score to 26-6.

In the opening minutes of the final round, Nichol passed 10 yards to McTavish on the SBS 10, the latter running for the TD. Nichol made good the seventh point and the score read, 26-13. Gallitzin's final TD drive began on their own 48 yard line and only 10 plays were needed to cover the distance.

The winners held a 6-2 edge in first downs and gained 239 net yards rushing, compared to 132 for Gallitzin. The winners completed 2 of 4 passes for 40 yards and Gallitzin made good 2 of 9 aerials for 15 yards. Each team intercepted one pass, but all three of Gallitzin's fumbles were recovered by St. Benedict's. The summary:

St. Benedict's—26	Gallitzin—13
LE—Romani	Gray
LT—Peters	Schmitz
LG—Kelly	Schmitz
C—Kenney	Squeglia
RG—Kenney	Perry
RT—Kenney	Christy
RE—Kenney	Reilly
QB—McKuis	Romani
LH—Wentz	McTavish
RH—Bradley	Seipino
FB—Kelly	Nichol

St. Benedict's	6	6	14	0	—26
Gallitzin	6	0	0	7	—13

Substitutions: St. Benedict's—Lieb, Burskey, Boslett, Luther, Arble, Kilraine, T. Bender, M. Bender, Bender, D. Koterwas, T. Koterwas, Gray, Gaul. Gallitzin—Ratchford, Buffy, Koeck, Murphy.

Touchdowns—Wentz 3, Mangold, McTavish 2.

Extra Points—Kelly 2 and Nichol (plunges).

•

St. Vincent Pins Frankies, 26-6, In Battle Sunday

Halfback Sam Liburdi scored three TD's to lead St. Vincent to a 26-6 Homecoming Day victory over St. Francis College at Latrobe last Sunday.

The Bearcats scored twice after intercepting Red Flash passes, once after a blocked punt and again on a 51-yard drive. St. Francis drove 79 yards for its only tally late in the game.

Liburdi opened the scoring with a six-yard sprint around end in the first quarter after teammate John Moore intercepted a Frankie pass to put the ball in scoring position. Moore returned the toss from the SFC 33 to the 9, with Patton's Ralph Litzinger picking up 3 yards through the line before the scoring play. Chauncey White converted.

The score jumped to 13-0 in the third frame when Stan Banasick intercepted a SFC pass on the losers 40. Litzinger cracked the line three times to reach the Frankie 22 and then the former Patton High standout grabbed a pass from quarterback Ray Warbley on the 17. Another pass moved the ball to the 6, from where Litzinger picked up 2 more yards before Liburdi crashed for the score.

In the last period, the home team took over after Ken Sossong punted out of bounds on the Bearcat 49. On the first play, Wrabley raced 20 yards to the SFC 31. He then completed two passes in a row to reach the Red Flash 18 before running again to the seven. A 15-yard penalty set SVC back to the St. Francis 22, but Wrabley took charge with a pass to Moore in the end zone.

After the ensuing kick off, St. Francis was forced to punt and Joe Mucci broke through the line, blocked John Schimminger's punt and recovered the oval only one yard from the end zone. It took Liburdi just one try to net his third tally. White converted.

With a 26-0 score against them the Flashes drove 79 yards with the next kickoff—using only 8 plays to cover the distance. The payoff was Henry Stossel's one-yard plunge. The Frankies saw two other scoring chances cut short of the goal. They were halted on the one-yard line in the first quarter and on the four in the second frame.

The Frankies held an 18-11 edge in first downs and gained 301 net yard rushing compared to 136 for St. Vincent's. The winners made 53 yards on passes and St. Francis made 45 yards on aerials.

•

Hunting Practice

This is Hunt Safely Week. The purpose of this special designation is to draw attention to the need for hunting preparations in advance of season, for firearms training and precautions to be used in the field with guns. These are of great value in reducing and keeping hunter casualties at the lowest possible figure.

Guns should be checked for any needed repairs, and clothing offering the greatest color protection should be obtained. Of great importance, too, are firearms instruction and range practice for those new to hunting, so that safety habits acquired calmly at practice will be the rule under the excitement of hunting thrills.

•

Basketeers Of Frankies Facing Tough Schedule

Hughesmen Have 102 Wins In 157 Contests

Rev. John J. Walsh, TOR, St. Francis College Athletic Director, recently released the Frankies 1952-53 basketball schedule. The Red Flash will meet 17 opponents four of them in return engagements, to complete a 21 game slate.

Dr. William T "Skip" Hughes will be entering his eighth campaign as boss of Frankie hardwood fortunes when the Loretto men life the lid in an exhibition encounter with the Quantico Marines on Nov. 29. The former Pitt great has guided the Flash to 102 victories in 157 starts since he took over the helm midway through the 1945-46 campaign when he tutored a thitherto winless combination to a pair of wins in 11 starts. Since then, the Hughes-coached crew has never turned in a losing record.

The Frankies, endeavoring to better last season's mark, will have a tough road to hoe since the 1951-52 quintet was responsible for the greatest court season ever accomplished by a Loretto five. Last year's club, sparked by the tremendous work of 6 feet, 6 inch Freshman Maurice Stokes, garnered 23 conquests in 30 battles, including three in the National Catholic Invitational Tournament. The post-season affair, staged in Troy, N. Y., last March, saw the needed Red Flash advance to the final round before succumbing to a powerful Marquette University contingent. The inimitable Stokes copped six awards in the tourney.

Despite the loss of five performers from the powerful outfit, few observers will venture to say that the current edition of the Frankies will be unable to equal or better the mark set by their counterparts of a year ago. Graduation claimed Seniors John Bodner, George Banchansky, Larry Chernauskas and Ed Sharick while Freshman Marion Lampkins is unable to continue his education and was forced to withdraw from the Loretto institution. However, only Sharick and Bodner could be classified as starters. Then too, Coach Hughes has five experienced basketballers to form the nucleus of this year's team. Besides the fabulous Stokes, the Dentist Mentor can call upon Senior Guard John Clancy, Junior Forward Ed Dugan, Junior Guard Pat Farace and Sophomore Guard Gene Phelps. All five are court-wise, and constitute one of the most seasoned outfits in the history of the round ball sports at the Northern Cambria Franciscan school. Clancy, Phelps and Farace will give Hughes ample front court protection since they are three of the smoothest ball handlers ever assembled. Sharp-shooting Dugan will combine with Stokes to give the Red Flash an extremely potent one-two scoring punch. The angling 6 foot, 3 inch native of Wilmington, Del., placed runnerup to Stokes in team scoring and led the club in percentage shooting from the floor.

To spell his five starters, Dr. Hughes has at his command Emil Wandishin, transferee from Long Island University, and Freshmen Bill Saller of Altoona; Bobby Ford of Pottsville, Pa.; Art Swartz of Long Island, N. Y., and Tommy Warbel of Daisytown, Pa. The 1952-53 schedule follows:
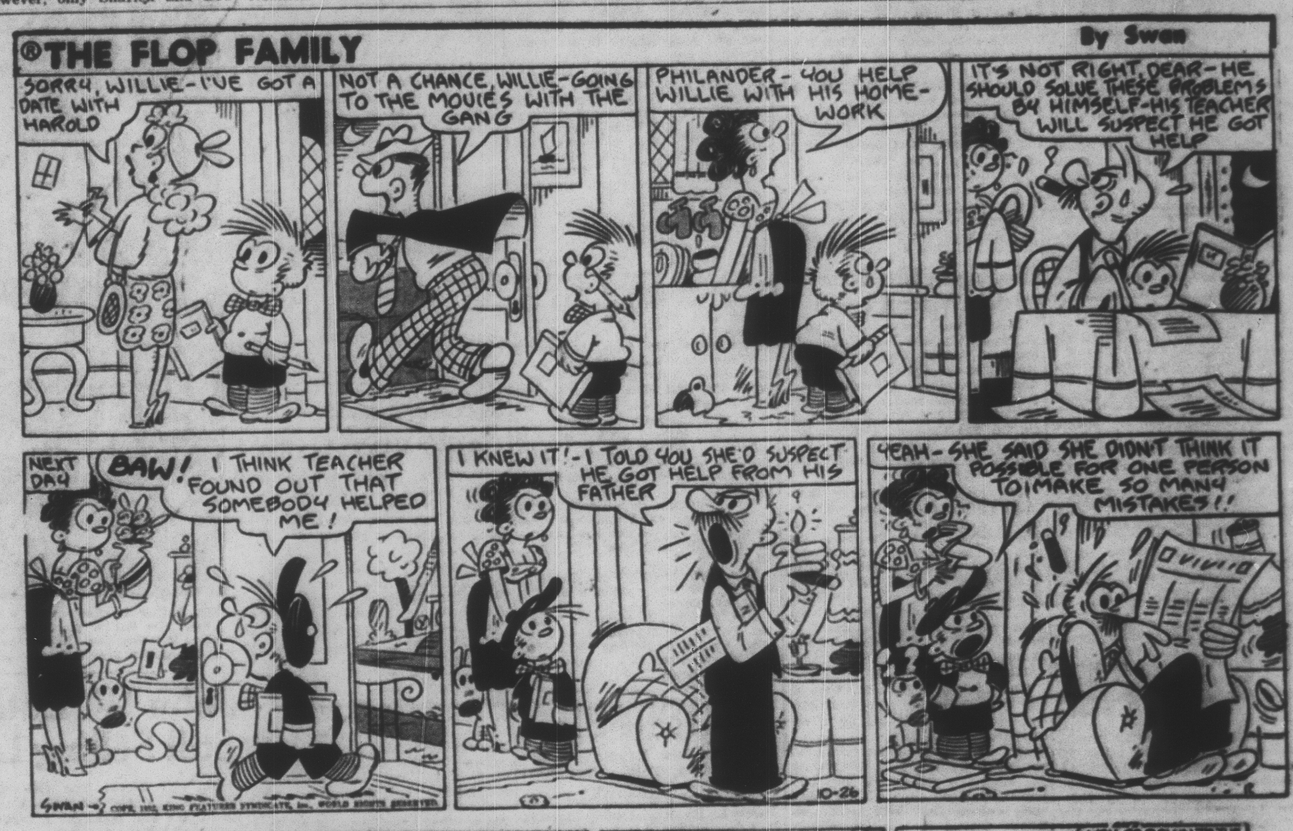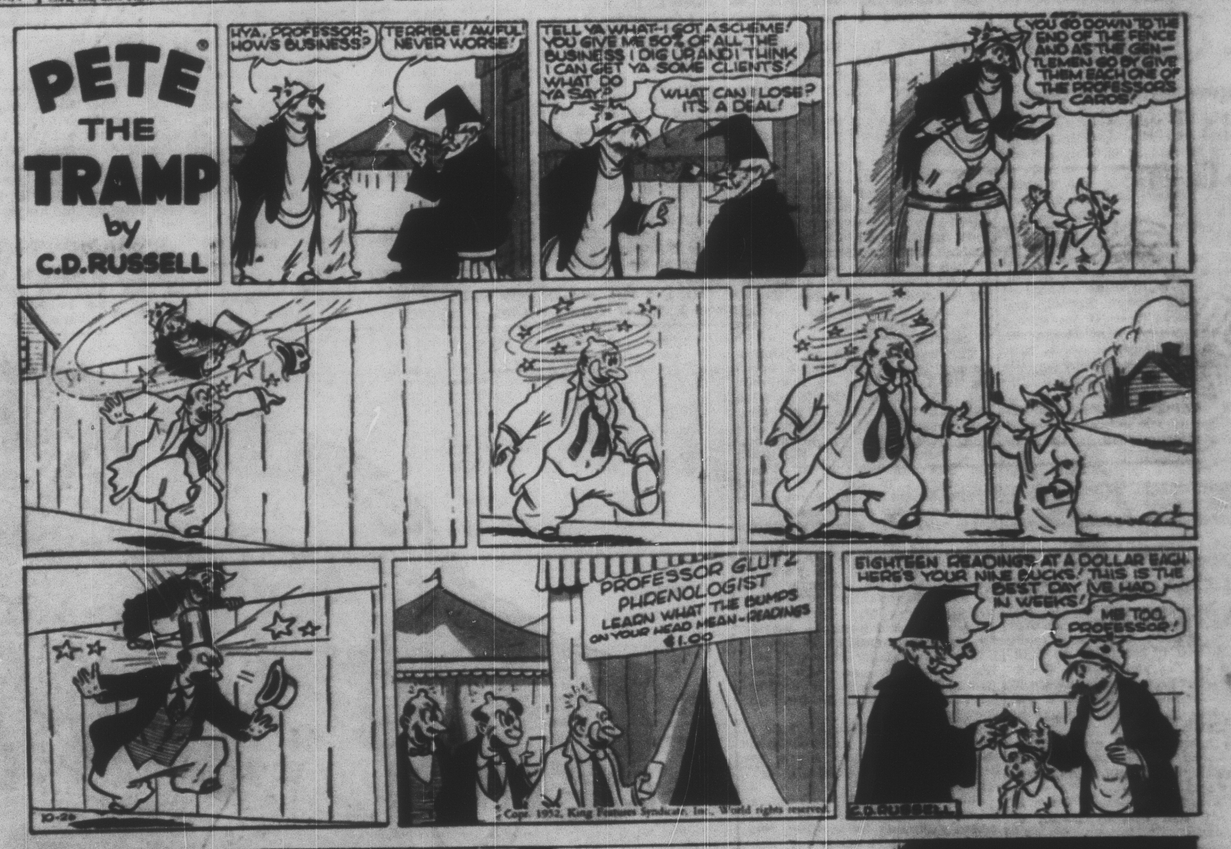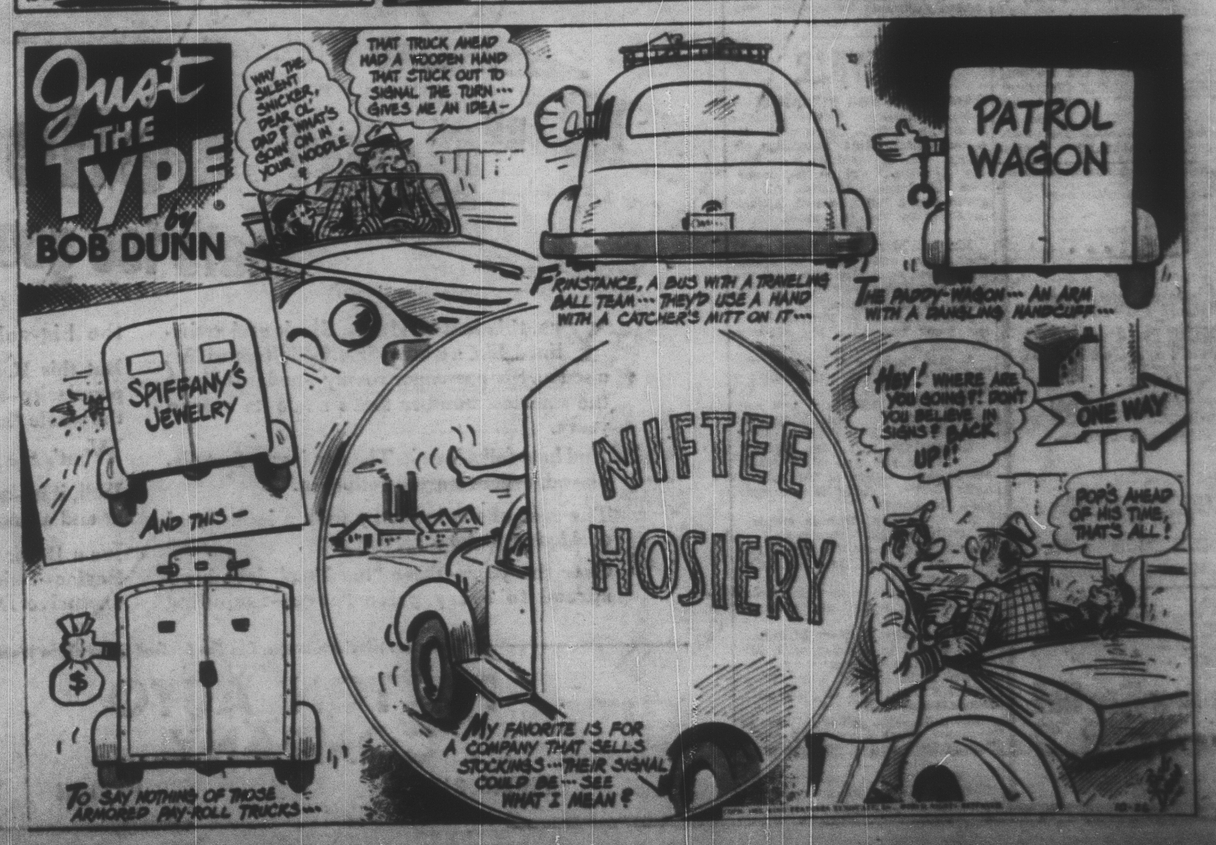
Nov. 29—at Quantico Marines, exhibition game
Dec. 8—at Duquesne University
Dec. 10—at Akron Goodyear, exhibition game
Dec. 13—at Villanova
Dec. 16—Westminster at Doyle Hall
Dec. 19—Waynesburg at Doyle Hall
Jan. 6—at Lock Haven STC
Jan. 10—at Wayne University
Jan. 16—Lock Haven STC at Doyle Hall
Jan. 19—Wayne University at Jaffa Mosque, Altoona
Jan. 20—at Westminster
Jan. 23—Maryland State at Doyle Hall
Feb. 4—at Waynesburg
Feb. 7—Lawrence Tech at Jaffa Mosque, Altoona
Feb. 8—Kings College at Doyle Hall
Feb. 11—at St. Francis in Brooklyn, New York
Feb. 13—at Hofstra
Feb. 21—at Baldwin Wallace
Feb. 23—at John Carroll U.
Feb. 28—Washington & Jefferson at Jaffa Mosque, Altoona
Mar. 4—St. Joseph's of Philadelphia at Jaffa Mosque, Altoona.