Carrolltown, Barnesboro Add to Courier Trophy Points

Mountaineers Cross Double Stripe Twice to Top Patton

First TD Comes After 5 Plays Net 95 Yards; Patton's Litzinger Makes Long 60-Yard Sprint

The Mountaineers of Carrolltown High School rolled to their fifth straight victory and third consecutive Union Press-Courier Trophy League win last Friday night when they defeated Patton High School Panthers, 12-0, before more than 3,000 spectators at the John Carroll Athletic Field in Carrolltown. The Mountaineers of Coach M. J. Cicero scored in each of the last two periods to keep their record clean.

STANDING OF TEAMS IN UNION PRESS-COURIER TROPHY LEAGUE

	W.	L.	Pct.
Carrolltown	3	0	80
Barnesboro	2	0	70
Hastings	1	2	40
Patton	0	2	30
Spangler	0	2	30

Carrolltown is now pacing first in the Courier Tropny League with a 3-0 record for 80 percent and have one league game remaining against Barnesboro. Patton is tied up with Spangler in last berth with a 0-2 league rating for 30 percent. It was the second defeat for Coach Paul Kmetz's Panthers who have rolled to decisive victories over Southmont, Reynoldsville and Nanty-Glo. The Mountaineers have triumphed over Houtzdale, Spangler, Hastings, Lilly and Patton.

The Mountaineers broke the scoreless deadlock in the opening minutes of the third chapter when Quarterback Bobby Lane rammed through the center of the Panther line for 17 yards and into the end zone. The 17-yard plunge by Lane ended a 95-yard touchdown drive which began after the winners took a Panther punt on their own 5 yard line. Only five plays were needed to cover the distance. With a second down and 10 on the five, George Kotrick sprinted around his left end and up the sidelines for 55 yards to the PHS 45 yard line. Dick Kelly then legged the oval to the PHS 28. Eddie Sedlock then plowed through center to the PHS 19 and Kelly advanced the ball to the PHS 17 where Lane took over and made the TD. Kelly's plunge for the seventh point failed.

The second Mountaineer TD came on the next-to-last play of the game when Eddie Sedlock went into the end zone standing up on a six-yard off-tackle buck. Starting point of the drive was the Carrolltown 39, where the Cicеromen took over on downs. Only seven plays were needed this time to get a score. Sedlock carried first to the CHS 40 and Lane then pushed his way to the CHS 41. On the third scrimmage play Sedlock went 38 yards on an end around to the Patton 21. Kotrick then pushed to the PHS 20, Kelly to the losers 17 and Lane to the PHS 19. On a fourth down and five Kotrick reversed his field and raced to the PHS 6, where Sedlock went for the TD. Kelly again missed the extra point on a line buck.

Each team had two other scoring threats in the hard-fought game. A fumble on the Patton 22 in the opening quarter ruined a threat by Carrolltown. In the opening minutes of the second quarter the Mountaineers moved the ball from their own 28 on 12 plays to the PHS 19 where the Panthers held for downs. After taking the ball on the 19, the Panthers fought for a score. PHS fullback Dick Gooderham moved the oval to the PHS 20 and on the next play Patton's speedy halfback Jack Litzinger went off tackle and broke loose on a 60-yard sprin to the CHS 20 where he was brought down from behind by Carrolltown's George Kotrick. The Panthers went on the march again in the third period when they moved on 11 plays from their own 40 to the CHS 28, where Eddie Sedlock stopped the drive by intercepting a PHS pass.

Only three penalties were called in the hard-fought game between the bitter rivals—two for offsides and one for player illegally in motion. The Mountaineers held a 13-6 advantage in first downs and gained 304 net yards rushing against Patton's 126. The winners tried only three passes and none worked and Patton hit on 5 of 18 heaves for 33 yards, one being intercepted by the winners. One fumble occurred in the game when CHS fumbled in the first quarter and PHS recovered. The summary:

Carrolltown—12		Patton—0
LE—P. Tripodi		B. Harris
LT—J. Truman		J. Petrunyak
LG—J. Bassett		H. Miller
C —G. Messmer		P. Gabrielson
RG—B. Stockley		C. Weber
RT—P. Columbus		D. Gill
RE—D. Luther		B. Carretti
QB—B. Lane		C. Malkin
LH—D. Kelly		J. Litzinger
RH—G. Kotrick		K. Trexler
FB—E. Sedlock		D. Gooderham
Carrolltown	0 0 6 6	—12
Patton	0 0 0 0	—0

Substitutions: Carrolltown—J. Shaffer. Patton—Bloomberg, Krise, Yeckley, Semeisberger.

Touchdowns—Bob Lane and Eddie Sedlock.

'Glow' Materials Definite Asset To Safe Hunting

Many sportsmen have purchased hunting apparel with an eye to comfort and warmth, even to style, but in many cases little thought has been given to the garb that offers the wearers the greatest safety while hunting.

Some colored fabrics when wet or when worn in shade have been found to have little protective value, while "glow" materials, especially the orange and pinkish orange, show up bright under all conditions, particularly when visibility is poor.

Many hunters refuse to wear a bright or distinctive color for fear it might lessen their chances of bagging certain game. Whether it might is a debatable point not yet settled, but the wearing or non-wearing of bright clothing would probably affect the average hunters chances of success very little. The rabbit or ringneck hunter is a good example.

The paramount issue is: Shall I place more importance on the amount of game I may take or may not take while wearing a light-reflecting garment, or on my own safety by wearing clothing that immediately identifies me to other gunners as a human?

Brunner Cops Last Stock Car Event

Laird Brunner of Somerset, driving a Johnstown car, won the 50-lap feature in the final program of stock car races for the season at Ebensburg Fairgrounds Speedway Sunday afternoon before an estimated 3,400 fans.

Of the 20 cars that qualified for the 25-mile grind over the half-mile oval, only seven finished. Tim McFarland of Tyrone, winner of seven feature races at Ebensburg during the season, had a commanding lead when he was forced to withdraw because of a flat tire.

Jim Dunn of Tyrone was second, followed by Em Engleman of Altoona. Heat winners were Dunn, Brunner and Don Replogle of Altoona. Winners of two consolation races were Lorenz Alwine of Altoona and George Taylor of Bellwood.

Hunting Season Reminders

Small game hunting season is only 10 days away—two weeks from this coming Saturday. Time now to get that 1952 hunting license (available at most hardware stores) and buy that box of shells while you can still get the kind you want.

Indications are that more than 250,000 resident licensed hunters and about 20,000 nonresidents will scour the woods and hills in pursuit of their game during the small and big game seasons, reports the Game Commission.

Pennsylvania will have 3 deer seasons—archery for bucks which opens Monday of this week and continues until Oct. 25; regular "buck" season Dec. 1 through Dec. 12, and "doe" season, for which a special license must be obtained, on Dec. 15 and 16.

Word from many farmers in this area is that the rabbit supply this year seems to be somewhat better than last season. At least that is the way it appears to them. Some other folks may disagree.

No monetary value can be put on the recreation hunting offers. Remember this when you cross a farm fence or think about taking a shortcut through a young grain field. If the fence is broken or the field trampled, you can't blame a farmer if he puts up the "Private Property" signs. That spoils it for you—and for everyone else.

NORTH CAMBRIA SPORTS

• Highlights • Comment

by FRED OWENS & LEO GRIMME

Nanty-Glo Trims Gallitzin 25-0 In Mud On Saturday

Eddie Brusko scored three touchdowns as Nanty-Glo High School Rams topped Gallitzin High Gremlins, 25-0, last Saturday afternoon on a mud-soaked field at Gallitzin. The invaders of Coach Joe Gates scored a touchdown in each quarter as they won their third game in five starts.

Nanty-Glo held a 6-5 edge in first downs. Brusko broke loose on the first play from scrimmage for 5 yards and a TD. He also contributed payoff runs of 10 yards in the second and 9 yards in the third. Lakewa plunged into the end zone from the 2 for the fourth-period TD. Brusko plunged for the extra point.

Nanty-Glo picked up 275 yards on the ground to 210 for the Gremlins. The visitors completed 4 of 7 passes for 87 yards compared to Gallitzin's 7 completed tosses in 15 tries for 54 yards. The summary:

Nanty-Glo—25		Gallitzin—0
LE—Shuman		Short
LT—Travis		Bashner
LG—Bender		Laeche
C —Swartz		Duffy
RG—Martin		Knee
RT—Sharpe		May
RE—Schife		Geisbrecht
QB—Leonard		Quinn
LH—Brusko		Salpino
RH—Normand		Remel
FB—Lakewa		Sylvester
Nanty-Glo	6 6 6 7	—25
Gallitzin	0 0 0 0	—0

Substitutions: Nanty-Glo — Leonard, Woodring, Brich, Cavanaugh, W. Smiddy, Katchik; Gallitzin—Onapp, Regalis, Feathers, Cooper, Owszar, Decoskey, Ratchford, Giblock.

Touchdowns—Brusko 3, Lakewa.

Extra point—Brusko.

Jim Cook's Ebensburg Boys Hurdle Hollidaysburg 40-19

Undefeated Red Devils Have 4 More Games

Ebensburg-Cambria High Red Devils of Coach Jim Cook pounded previously undefeated Hollidaysburg, 40-19, last Friday night to turn what was expected to be a close battle into a rout and thus remain undefeated in five consecutive games.

The Devils took command at the opening whistle and there was never any question that they would not rack up the victory.

The Devils took the opening kickoff on a 65-yard touchdown drive. Clair Duman plunged the final 4 yards to score. Two Hollidaysburg fumbles in the second period were turned into Ebensburg TDs. Ebensburg recovered the first bobble on its own 35 to stop a threatening drive and promptly started a march of its own which saw Duman go over from 3 yards out. The visitors fumbled again on the ensuing kickoff and the Devils recovered on the H-burg 40. Three plays later Francis Nagle took a double reverse around end for the final 20 yards and the score.

Hollidaysburg's first TD came on the next-to-last play of the first half. Hammaker counted on a short plunge to wrap up a 50-yard offensive following receipt of a punt.

Ebensburg turned one of two more Hollidaysburg fumbles into a TD in the third period. After recovering the first miscue, the Devils went to the 20 before losing the ball on downs. But on the second chance, they drove 45 yards to the payoff window, with Duman scoring from the 3.

Taking a kickoff to start the final quarter, the visitors finally rolled for 70 yards and a score. The payoff was a pass from Fox to Nash which covered 15 yards.

The Devils scored their fifth TD with little trouble a few minutes later when Nagle intercepted a Fox pass and trotted 45 yards into paydirt. Then, to add more insult to injury Cookie Tirabassi heaved a 20-yard pass to Nagle, who ran ten more to register.

The visitors' final TD came in the waning minutes of the game against the Red Devil reserves. The scoring play was a 15-yard pass from Fox to Nash. Coach Mike Durbin's gridders showed a 17-12 margin in first downs while losing their first game of the year. The summary:

Ebensburg—40		Hollidaysburg—19
LE—Rensboni		Straw
LT—Black		Peely
LG—Mitchell		Pringle
C —McCabe		Reed
RG—Haynes		Eling
RT—C. Andersen		Benson
RE—Detoma		Soyster
QB—Davidson		Fox
LH—Tirabassi		Nash
RH—Lajudice		Shaw
FB—Duman		McGinnis
Ebensburg	7 12 7 14	—40
Hollidaysburg	0 7 0 12	—19

Substitutions: Ebensburg — Shields, Rocha, Rager, Mellott, Manden, Nagle, Murtha, Makin, Brunig, Jones, Elota, Swope, F. Anderson, Snyder, Booth, Lewchusky, Byike, Bartucci, Tibbott, Sutilla; Hollidaysburg—Hamil, Fagan, O'Brien, Hammaker, McNeils, Gearhart.

Touchdowns—Duman 3, Nagle 3, Hammaker, Nash 2.

Extra points—Duman (plunge), Tirabassi 3 (placements), Nash (pass).

Sports Prevue

HIGH SCHOOL FOOTBALL

*—Denotes Night Games
†—Denotes Union Press-Courier Trophy League Games

THURSDAY, OCT. 16
Patton at Hastings * †
Adams Twp. vs. Ferndale at Point Stadium *
Johnstown Catholic JV vs Altoona Catholic JV

FRIDAY, OCT. 17
Nanty-Glo at Carrolltown *
Lilly at Cresson *
Spangler vs. Johnstown Catholic at Point Stadium *
Barnesboro at Somerset *
Hollidaysburg at Altoona Catholic *
Westmont at Ebensburg *
Johnstown at McKeesport *
Boswell at Portage Joint *
Blairsville at Indiana *
Hellwood at Black Lick Twp.
Huntingdon at Bedford *
Berlin at Confluence
Meyersdale at Everett *
Richland Twp. vs. Shade Twp. at Windber Stadium
Saltsburg at Laurel Valley

SATURDAY, OCT. 18
Green Twp. at Gallitzin
Franklin vs. Conemaugh at Point Stadium *
Beaverdale at South Fork
Conemaugh Twp. at Windber *
Southmont at Homer City
Armagh at Ligonier

WEDNESDAY, OCT. 22
Lilly at Spangler *
Dale vs. Beaverdale at Pt. Stadium

CAMBRIA CO. BOYS' FOOTBALL

SUNDAY, OCT. 19
Gallitzin at Carrolltown
Ebensburg Public at Lilly
Spangler at Revloe
Colver at Ebensburg Holy Name
Portage at Bakerton

COLLEGE FOOTBALL

FRIDAY, OCT. 17
Villanova at Boston College *
Lock Haven ST at West Chester *
Wilkes College at Hofstra *

SATURDAY, OCT. 18
Nebraska at Penn State
Pitt at Army
Brown at Holy Cross
Penn at Columbia
Cornell at Yale
Rutgers at Dartmouth
Colgate at Harvard
Lafayette at Princeton
William & Mary at Boston U. *
Drexel at F. & M.
Ursinus at Haverford
Moravian at P.M.C.
Swarthmore at Hamilton
Temple at Indiana
Muhlenberg at Albright
Bloomsburg ST at Scranton
Bucknell at Buffalo
Carnegie Tech at Allegheny
Dickinson at Western Maryland
Mansfield at East Stroudsburg ST
Gettysburg at Lehigh
W. & J. at Geneva
Indiana ST at Slippery Rock ST
Notre Dame vs. Purdue at Lafayette, Ind.
Navy at Maryland
Syracuse at Michigan State
Illinois at Minnesota
Wisconsin at Iowa
Michigan at Northwestern
Washington State at Ohio State
Arizona at Marquette *
Auburn at Georgia Tech
Alabama at Tennessee
Wake Forest at North Carolina
Washington & Lee vs. West Virginia at Cumberland, Md.
Duke at North Carolina State

SUNDAY, OCT. 19
St. Francis vs. St. Vincent at Pine Bowl, Loretto.

WJAC-TV FOOTBALL

SATURDAY, OCT. 18
Yale vs. Cornell, 1:45 p. m.

Gallitzin Public Defeats Spangler

Gallitzin Public School defeated St. Patrick's Parochial School, Spangler, Sunday afternoon, 27-0, in a Cambria County Boys Football League game at the Cresson High School Stadium.

McTavish of Gallitzin scored two of his team's four touchdowns and one extra point. Gallitzin's Nichol and Romani each scored one TD. All of the touchdowns came on end runs of between 60 and 70 yards. St. Patrick's began a sustained drive at the closing minutes of the contest and had the ball on the Gallitzin one yard line as the final whistle blew. St. Patrick's held a first down advantage of 12-6.

Pittsburgh Pirates Recall 2 West Coast Infielders

Two players who turned in identical batting averages with Hollywood, Pacific Coast League champs, were obtained by Pittsburgh Pirates Sunday in exchange for two infielders and a pitcher. Infielder Dick Cole and catcher Mike Sandlock batted .286 to help spark the Stars. The Pirates sent infielders Jack Merson and Lee Walls and pitcher Joe Muir to Hollywood.

SPORT SPOTS

By FRED OWENS

Well, the undefeated remained undefeated as the 1952 football season past the half-way mark last week end, but what fate has in store for these teams the remainder of the season remains to be seen. It was Carrolltown, Barnesboro and Ebensburg with five straight victories and four more games to be played.

Carrolltown—The Mountaineers have managed to pass up some very fine gridiron machines and have some rough opponents still to be played. The boys of Coach M. J. Cicero passed up Houtzdale and Lilly with no effort but really had their hands full in games with Spangler, Hastings and Patton. Tomorrow night the Carrolltown boys meet a tough Nanty-Glo squad at the John Carroll Athletic Field in Carrolltown.

Barnesboro—The Dragons of Coach George Magulick had considerably easy wins over their first four victims, but last Friday they really had to fight for the victory over a very stubborn Hastings squad. The Dragons had big wins over Hellwood, Roaring Spring and Altoona Catholic and saw a fighting Patton team pound their defense for 19 points but, they won the game with a fast offensive attack. Tomorrow the Dragons will go against a fairly rough Somerset outfit at Somerset.

Ebensburg—The Red Devils of Coach Jim Cook, we feel, are on their way to an undefeated season. The Devils only tough customer thus far this year has been Punxsutawney, but an even tougher opponent will be Indiana High, who have one tie and no defeats. The Devils trounced over Conemaugh, Cresson, Conemaugh Twp. and Hollidaysburg. The Ebensburg-Cambria boys meet Westmont tomorrow night at Ebensburg Stadium.

Tonight at 8:00 p. m. it will be Patton High Panthers against Hastings High Hawks in a Union-Press Courier Trophy League battle. Both of these squads are to be reckoned with, and the game promises to be a good one. The Panthers of Coach Paul Kmetz have victories over Southmont, Reynoldsville and Nanty-Glo and have bowed to Barnesboro and Carrolltown. The Hawks of Coach John Nevins downed Hellwood and Spangler and lost to Altoona Catholic, Carrolltown and Barnesboro. We feel both squads are evenly matched. Both have tough lines and fast backfields. Outcome?. We suggest you look at the Pigskin Pickins.

Spangler High Wildcats of Coach Ted Keenan will meet a fighting Johnstown Catholic outfit tomorrow night at the Point Stadium in Johnstown. The Cats have yet to post a victory, but that doesn't mean a thing. We will agree with the Spangler fans and say, look out. The Cats have tied Altoona Catholic and lost very close games to Carrolltown, and highly rated Cresson. What happened at Hastings we don't know. Another interesting feature of tomorrow night's contest at the Point will be the fact that all those purchasing tickets to the Johnstown Catholic-Spangler game will be given a free chance on a new Packard automobile.

It is interesting to note the Eligibility Rule of Scholarship under Article IX, Section 1, of the Pennsylvania Interscholastic Athletic Association Constitution. It reads as follows— "Must Pass Three Full-Credit Subjects: To be eligible for interscholastic competition a pupil must pursue a curriculum approved by the principal and must maintain for the current semester or term a passing grade in at least three, one-hundred and twenty-four, full credit subjects, or the equivalent, approved by the Pennsylvania Department of Public Instruction. Evaluation of subject credits shall conform with the standards established by the Pennsylvania Department of Public Instruction." In Section 3 of the same Article IX the PIAA Constitution states: "In order to be eligible for interscholastic athletic competition, a pupil must have passed at least three full-credit subjects, or the equivalent, during the preceding semester. Back work may be made up providing it is done in accordance with regular rules of the school." (Full-credit subjects according to Pennsylvania Department of Public Instruction are subjects of English, history, mathematics and science).

Notes from a soiled cuff—This Saturday afternoon at 1:45 o'clock WJAC-TV, Channel 6, Johnstown, will televise the Yale-Cornell college game direct from New Haven, Conn. Football score board will follow the game. . . Several North Cambria men really received their money's worth last Saturday when they attended the Notre Dame-Pitt game at South Bend, Ind. They were numbered among several hundred persons who made the trip by chartered train from Pittsburgh. . . . College games across the national attract huge crowds but high school games throughout the nation are witnessed by even more people due to the simple fact that they are more localized. Throughout the United States this year approximately 750,000 high school boys are playing football. . . . The coaches and players participating in the Patton-Carrolltown game last Friday night, surely should be congratulated. Only three penalties were called during the entire contests, two for offsides and one for a back illegally in motion. The game was hard-fought all the way to the final gun and not one player received a serious injury. . . . Charles "Chuck" McCombie, who recently signed up with Brooklyn Dodgers as a pitcher, said last week that all Dodger hurlers, in both the major and minor Leagues, will be called to Vero Beach, Florida, several weeks earlier than their teammates for spring training next year. Chuck, a native of Bakerton, played several seasons in Canada with a minor league club and was forced out of action when he fractured his leg. . . Be sure and glance at the "Pigskin Pickins" by our Roving Spectator. It's another new feature and will continue each week for the remainder of the season. We hope you like it.

. . . Pigskin Pickins

By Our ROVING SPECTATOR

THURSDAY, OCT. 16

Hastings vs. Patton — ? A close bruising battle all the way.

Adams Twp. downs Ferndale. A rough one.

FRIDAY, OCT. 17

Nanty-Glo vs. Carrolltown—? Comparing scores doesn't mean a thing!

Cresson routs Lilly. Easy pickins.

Spangler over Johnstown Catholic. The Cats move into the win column with power and speed.

Barnesboro laces Somerset by at least two touchdowns.

Hollidaysburg smashes Altoona Catholic

Ebensburg remains undefeated over Westmont

McKeesport vs. Johnstown. Another ?. It's sure to be a rough, tough game.

Portage Joint over Boswell

Indiana keeps the pace by defeating Blairsville

Hellwood downs Black Lick Twp. by a close margin.

Huntingdon powers its way over Bedford

Berlin goes to Confluence, returns with a win.

Everett dumps over Meyersdale

Richland Twp. and Shade Twp. Still another ? You pick it!

Saltsburg rips apart Laurel Valley

SATURDAY, OCT. 18

Green Twp. smacks Gallitzin.

Conemaugh bows to Franklin

South Fork will shut-out Beaverdale for revenge.

Homer City keeps winless Southmont winless

Armagh rolls to an easy win over Ligonier

WEDNESDAY, OCT. 22

Spangler takes its second victory by defeating Lilly

Beaverdale shaves past Dale

Coach Magulick's Lads Do All Scoring In Second Half

Long Runs By Barnesboro Contribute to 25-0 Score Over Hastings; Hawks Stopped On Two

Coach George Magulick's Barnesboro High Red Dragons remained in the undefeated class last Friday night when they pounced back in the second half to defeat Hastings High Hawks, 25-0, in a Union Press-Courier Trophy League game. A near-capacity crowd witnessed the contest at Barnesboro Municipal Stadium.

Barnesboro is still pacing second in the Courier League with 2-0 rating for 70 percent and Hastings is now third in the circuit with a 1-2 standing and 40 percent. The Dragons have been victorious over Hellwood, Patton, Roaring Spring, Altoona Catholic and Hastings. The Hawks of Coach John Nevins have defeated Hellwood and Spangler and lost games to Altoona Catholic, Carrolltown and Barnesboro.

Following a scoreless first half the Dragons broke away for three touchdowns in the third quarter and one in the closing round.

Four plays after the second-half kickoff, Fullback Eddie Sedlock romped 30 yards around his right end for the first Dragon score to wind up a 67-yard drive. Ted Pawlikowski and Rickie Rackovan contributed 18 and 19-yard runs, respectively in this drive.

Again in the third period it was Barnesboro for another TD. The winners blocked a Hastings punt on the Hastings 25 yard line to set the stage for the score. The payoff was a 16 yard sprint by Glen Craver after taking a pitchout from Quarterback Sam Frontino. Frontino then hit Sedlock with a pass for the seventh point.

The third score of the third quarter came when Ted Pawlikowski sprinted 11 yards to end a 64-yard march.

The final Barnesboro score came in the fourth quarter with a 72-yard run by Sedlock that put the ball on the Hastings 20. When Pawlikowski fumbled crossing the goal line a few plays later, guard Sam Rocco recovered for the touchdown.

The Dragons had one threat turned back in the first period when Rackovan sprinted 40 yards to the Hastings 20, but the Hawk line braced and held for downs at that point.

The Hawks played a very fine defensive and offensive game the first half. The Hawk's most serious threat carried to the Barnesboro two yard line, where the BHS line dug in and held on downs.

Each team had 10 first downs, but Barnesboro outgained the Hawks, 403 to 198 yards. The summary:

Barnesboro—25		Hastings—0
LE—Morley		LeBelle
LT—Kopas		Yeager
LG—Charney		Cavallo
C—Sydoe		J. Kolonay
RG—Rocco		E. Kolonay
RT—Duca		J. Kirk
RE—Romett		E. Schell
QB—Frontino		Hitts
LH—Rackovan		R. Kirk
RH—Pawlikowski		Routch
FB—E. Sedlock		R. Woodley
Barnesboro	0 0 18 7	—25
Hastings	0 0 0 0	—0

Substitutions: Barnesboro — Craver, Dolansky, Lee, A. Sedlock, Pavlick, Bobby, McCormick, Parcell; Hastings—Rubus, Beltowski, Donaldk, Smith, J. Woodley.

Touchdowns — E. Sedlock, Craver, Pawlikowski, Rocco.

Extra point—E. Sedlock (pass).

PERFECT GAME

Dick Marlowe of Buffalo faced 27 Baltimore batters to pitch a perfect no-hit, no-run game Aug. 15 of this year. It was the second such game in International League history.

ADDITIONAL SPORTS NOTES WILL BE FOUND ON PAGE 4-B, THIS SECTION

SALE! SAVE NOW!
MEN'S & BOYS'
CLOTHING — SHOES
HUNTING CLOTHES
LOWEST POSSIBLE PRICES!
FOR 10 DAYS ONLY!
Men's—Boys' Shoes, from $2.98
BUY NOW! . . . SAVE NOW!
JOE'S CUT-RATE STORE
Across from Vernon Theatre . . . . BARNESBORO

Cresson Cops 13-6 Decision Over Spangler High Squad

Cresson chalked up its fourth victory in five starts with a 13-6 nod over Spangler at Spangler on Wednesday night of last week. It was the third loss against a single tie for the Spangler lads.

The Indians of Coach Jack Hart drew blood on the fifth play of the second quarter when Jim Latterner galloped 25 yards to paydirt. The play highlighted a 99-yard drive. Bob Rightnour swept over right guard for the extra point which eventually proved to be the winning marker.

Only five plays after the ensuing kickoff with Cresson again in possession, Spangler's Rudy Uchaker "stole" the ball from Latterner at the Cresson 39 and raced for the home team's lone tally. When Dick Hutton's placement missed the uprights, Spangler still trailed by a single point at half time.

In the closing seconds of the game, Ron Rickens cracked over from the one-foot line for the game's last score. Mickey Latterner was stopped short on the attempt for the extra point.

Cresson held a wide 13-7 margin in first downs and gained a total of 225 yards to 162 for Spangler. The losers hit on two of four passes and had the other pair intercepted. Cresson made good on one of two aerials.

Coach Ted Keenan's charges play Catholic High on Friday of this week at Johnstown Point Stadium. Friday night's summary:

Cresson—13		Spangler—6
LE—Rightnour		Wargo
LT—Krug		Cheslum
LG—Bello		Faronish
C —Zelenski		Dunchock
RG—Carney		Clawson
RT—Stock		Lantry
RE—Rickens		B. Donatelli
QB—Latterner		J. Donatelli
LH—Brown		Stopp
RH—J. Latterner		Pugsley
FB—Sickens		Pelles
Cresson	0 7 0 6	—13
Spangler	0 6 0 0	—6

Substitutions: Cresson—Martynuska, Mosley, Murtosk, Mitz, M. Latterner, Magnotti, Mathers; Spangler—Uchaker, Hutton, F. Marsurio, F. Gray, J. Murcurio, DaSalla, Sampa, Tomalio, Weiland.

Touchdowns—J. Latterner, Uchaker, Rickens.

Extra points—Rightnour (plunge).

—Statistics occasionally show the number of autos junked—and the number is never high enough.

Save with this
FORD "GET ACQUAINTED" SPECIAL

Wax Treated Dusting Cloth
Used on car or furniture, this soft wax treated cloth removes and absorbs light surface dirt and applies wax—leaves finish clean and bright, "new" looking! During October it's yours together with our Change-over Service Special at a special low price.

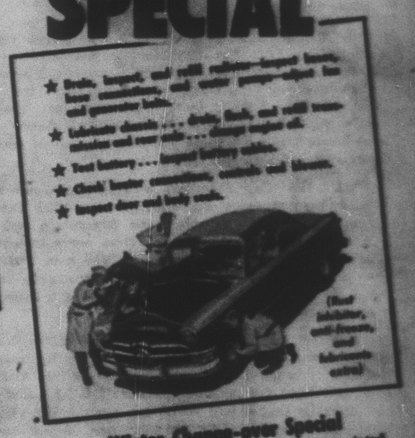

Winter Change-over Special
Get your Ford set for winter, and get acquainted with us too—you'll be thankful on both counts. Servicing Fords is our specialty. See us and discover that Ford Service performed by your Ford Dealer is your Ford's best friend!

Both for 30¢

ONE LOW PRICE at your FORD DEALER'S

ASK ABOUT OUR Budget-Service Plan!→
Our new Budget Service Plan makes it easy for you to keep your car in tip-top shape for as little as $2.50 a week—while you drive. We are qualified by experience and training to service your Ford best. No job too big . . . no job too small . . . we budget them all!

STOLTZ MOTOR COMPANY
PHONE 2161 Corner Fifth & Lang Aves. PATTON, PA.