17 Correspondents' Newsletters Printed In This Issue

UNION PRESS-COURIER

Serving Northern Cambria County

Your Favorite Comics Weekly In Union Press-Courier

Vol. 59 No. 24 — Two Sections — 16 Pages — PATTON, PA., THURSDAY, APRIL 17, 1952 — Single Copy — 7c — Subscription In Cambria Co., $3.00 Per Year Outside Cambria Co., $3.50 Year

Collection of Rare Stamps To Be Displayed Next Week

Tony Sunseri's Albums Include Many Rarities

North Cambria residents will have the opportunity of viewing a valuable assortment of both old and rare postage stamps each day of next week at Sunseri Wallpaper Store on Fifth Ave. in Patton.

The collection belongs to Tony Sunseri and is as complete a one as any in this section of the state. They will be placed in the window of the store from 9 a. m. to 7 p. m. daily, Apr. 21 through 26.

Mr. Sunseri has garnered the stamps from all parts of the world, and many of the rare and beautiful stamps came as trades with foreign collectors. Others were purchased, and some came in stamp mixtures.

Some of the stamp trades conducted by the Patton collector have involved as many as 50,000 stamps at a time. Mr. Sunseri has connections with collectors in several remote countries, including Nepal.

His entire collection numbers 25,000 different stamps, with a duplicate accumulations of over one-half million.

"Some of the stamps would be almost impossible to replace," said Mr. Sunseri.

The stamps will be shown on panels, and each day a new panel containing the rarest and scarcest stamps will be placed in the windows.

Just a few of the interesting and rare stamps are listed below:

United States stamps 100 years old; Confederate stamps; stamps of Afghanistan; valuable 100-year-old stamps of Lombardy, Venezia, a province of Italy, which came under the rule of Austria for a short time; old British stamps of Heligoland, a British colony until 1890, since 1892 a part of Schleswig, Holstein.

Stamps of 1850 of Hanover; a fine showing of Nevais, 1861, on an old 1862 stamp of Oldenberg, at that time a Grand Duchy, now a part of Germany; an old rarity of Parma, a former Duchy, now a province of Italy; 1861 stamps of Russia; stamps of Parta Delgada, a district of the old Roman Papal States, 1862 to 1868, now a part of Italy.

Stamps from Ronod, an island in the Mediterrpean Sea; stamps from Sardinia, an independent kingdom from 1855 to 1861, now a part of Italy; stamps from Saxony, formerly an independent kingdom from 1855 to 1856, now a part of Germany.

Stamps of Schleswig of Saxony of Tuyen Tsiva, an autonomous republic lying between Mongolia and Siberia; stamps of Tibet, seldom seen; valuable old stamps of Placany, a former Grand Duchy from 1851 to 1866, now a part of Italy.

Old 1859 stamps of Two Sicilies, a former kingdom comprising the island of Sicily and the southern part of Italy; stamps of Vatican City, beautiful Vatican City stamps; old varieties of Hawaii from 1851 on; 1855 stamps of Victoria; 1859 stamps of Wurtemberg with date of cancellation, March 28, 1859, very plain.

St. Lawrence Fire Tower Damaged By Lightning Bolt

The 11 observations towers in Gallitzin District of the State Dept. of Forests & Waters were manned for the spring forest fire season beginning Tuesday of this week.

Charles E. Zerby, district forester, said towers will be manned daily from dawn until dusk during the dry season.

He cautioned fishermen against carelessness when smoking along streams or building fires. He said that although forests are now well soaked, a spell of warm and windy weather would dry out the woods and make forest fires a serious threat.

Repair work was started Tuesday on the St. Lawrence fire tower, which was damaged Apr. 5 when struck by lightning.

The lightning struck the top of the tower, ran down a leg of the metal structure and blasted away a portion of the foundation. The bolts along the lower leg were sheared off and some electrical wiring was burned by the blast.

"If I hadn't been told that lightning had struck the tower," said Mr. Zerby, "I would have believed someone had used dynamite on the foundation.

The St. Lawrence tower operator is Mrs. Violet Leiden, one of the few women in the state to hold such a post.

Miss Roberta Noel Making Success Of Directing Career

The story of Miss Roberta Noel, a Patton girl formerly employed by Phillips-Jones Corp. here, could be termed "Local Girl Makes Good."

Miss Noel currently is directing the big variety stage show

MISS ROBERTA NOEL

"Shooting Star." The show has played at such places at Rowland, N. C.; Island and Lewisport, Ky., and Natrona, Kansas. Booked now are appearances in Texas and in Oklahoma. The show is rated as "tops" by the critics.

Miss Noel began her studies several years ago, and hold a number of certificates from the Empire Directing School of Kansas City. She has been interested in dramatics, little theatre and radio work, and also had special training on production.

The directress is a daughter of Mrs. Vincent Noel of McIntyre Ave., Patton.

Hastings Lady Dies Week After Crash

Mrs. Emma Lloyd Hurt In Accident On Apr. 4

Injuries sustained Friday, Apr. 4, in a two-car crash in Hastings last Friday resulted in the death of Mrs. Emma Lloyd, 65, of that community.

Mrs. Lloyd was admitted to the Miners' Hospital, Spangler, at 9:30 p. m. Apr. 4. Her injuries included possible fractures of the skull, and ribs and cuts of the forehead and right hand.

Authorities said Mrs. Lloyd was a passenger in a car driven by her son, Ruel Lloyd, of Hastings. The other car involved in the accident was operated by Anthony Renatt of Spangler. It was reported that Mrs. Lloyd was thrown clear of the wreckage by the impact.

Coroner Joseph Govekar is conducting an investigation in the death of the lady.

An inquest will be held at 7:30 p. m. this Friday in the Hastings Fire Hall.

Mrs. Emma Agnes Lloyd was born Aug. 24, 1886, in Hastings. Her husband, Joseph Lloyd, preceded her in death.

Surviving are three children—Ruel and Edward, both of Hastings, and Mrs. Edna Davidson of Claridge—and nine grandchildren.

Services were held at her late home at 1:30 p. m. Monday, with additional services at 2 p. m. in East Ridge Church. Burial was in the church cemetery.

Hastings Firemen Answer Two Alarms On Tuesday

Hastings Volunteer Fire Co. answered two alarms on Tuesday afternoon. The first was at about noon when a flue fire was extinguished without causing damage at the Oscar Link home. At 2 p. m. they were summoned by Irvona Fire Co. to aid in fighting a blaze in a two-story frame home in Thompsontown, Clearfield County.

Patton High Bandsmen Prepare for Spring Concert Apr. 29

(James Studio Photo, Patton)

Bill McHugh (front) looks on as PHS Band Director John Semonich and other band members go over the musical score for the band's Annual Spring Concert to be held Tuesday evening, Apr. 29, in Grand Theatre. Bruno J. Pino, Hastings High supervisor of music, will be guest conductor. In addition to Bill McHugh, others on the photo (left to right) are Bill Zumovitch, Mr. Semonich, Patty Costello, Mr. Pino, Dick Gooderham, Floyd Kelly and Gus Lenglet. All band students have tickets for sale.

Carrolltown High Choral Concert Set Sunday Evening

205 Voices Included; General Public Invited

The annual spring choral concert of the Carrolltown High School Music Department will be held this coming Sunday evening, April 20, at 8:15 o'clock in the Music Room of the school, according to an announcement made today by Joseph Boes, music supervisor at the school.

This year's choral program of the noted Carrolltown High chorus will feature 12 numbers with 205 voices being directed by Mr. Boes. Two solos, tenor and alto, also will be sung.

Mr. Boes said that all residents of Northern Cambria area are very cordially invited to attend Sunday's choral program. Admission 50 cents. Program is as follows:

Girls Chorus, 95 voices—Cradle Song (Brahms); I Thank Thee Lord, (Nelson), and Desert Song, (Romberg).

Tenor solo, Jerry Piance—If, (Myers).

Boys Chorus, 50 voices—Old Black Joe, (Foster), and Jack And Jill Modern (Adams).

Alto solo, Irene Puskar—Too Young, (Burns).

Mixed Chorus, 60 voices—O Sacred Head Now Wounded, (Bach); All In An April Evening, (Roberton); Skip To My Lou, (Griffith); Incline Thine Ear, (Himmel), and Alma Mater of CHS, (Boes).

Daniel M. Moriarty, UMW District Board Member, Expires

Daniel M. Moriarty, 78, Spangler, a board member of District 2, United Mine Workers of America, died Saturday morning at his home. He served as a member of the board for the past five years.

A retired coal miner, he was a member of the original Knights of Labor and had worked in Cambria and Clearfield County mines. He was born Dec. 27, 1873, in Hawk Run, a son of Daniel and Caroline (O'Neil) Moriarty.

Surviving are a son, Thomas, of Akron, O., and a daughter, Margaret, at home. He was a brother of Mrs. Nora Lutzenhiser, Butler; John, Hawk Run; Thomas, St. Mary's; Mrs. Margaret Vale, Byesville, O.; Mrs. Marie Mortin and Mrs. Alice Boothe, both of Akron, O.; Ellen, State College, and Dennis, Indianapolis.

He was a member of UMWA, Holy Name Society, and Loyal Order of Moose.

Funeral services were held at 9 a. m. Tuesday in St. Edward's Catholic Church, Barnesboro, with burial in Holy Cross Cemetery, Spangler.

Driver Training OKd By Hastings Board

Hastings School Board Monday night appointed a tax collector and authorized formation of an adult driver training course.

William Thomas was appointed tax collector to fill the unexpired term of Catherine Rodgers, resigned. The district levies a $5 adult persons tax in addition to its regular 35-mill school tax.

John Kopera, an instructor in the district, was named as instructor of a summer adult driver training program scheduled to begin at the close of school and continue until about mid-June. Grillo Brothers, Barnesboro garage, is providing the automobile.

The board also authorized purchase of 36 new chairs for the art department.

Youths Aid Easter Lily Sales In North Cambria District

Sale of fabricated lilies during the first annual Easter Lily Day Parade of the Cambria County Society for Crippled Children was a success in North Cambria communities according to preliminary reports.

The sale usually takes place on the Saturday before Easter but may be held when it is most suitable in each community. Returns among the community workers were:

Carrolltown—Mrs. Thomas A. Owens Sr. chairman; Dick Bradley, Bob Bradley, Ed Sharbaugh, Alfred Lieb Jr., Tim Wentz, Tom Cunningham, Bob Eckenrode, Bill Flynn, Don Ritchie and Leo Mohler.

Patton—Mrs. Plummer Harvey, chairman; Barbara Cogley, Rosemary Valaike, Katherine Swisher, Isabel Rhue, Winifred Harris, Cora Mae Simpson, and Sandra Lacey.

Spangler—Mrs. John Whalen, chairman; Regina Riva, Barbara Shaeffer, Ruth Daisley, Joan Chernisky, Connie Fees and Colleen Kelly.

Other chairmen included Mrs. John Vargo, Gallitzin and Mrs. Don Westover, Hastings.

Air Observer Classes Scheduled Next Week

Edwin Green, Portage, chief county air observer, announced today that three air observation classes will be held in Cambria County.

Classes will be held as follows: Johnstown, April 23; Barnesboro American Legion Home, 8 p. m., April 24, and Ebensburg Fairgrounds, April 25.

All members from Patton, Barnesboro, Blandburg and Dean air observer posts are urged to attend the Barnesboro meeting. Army officers will inspect the observation post in Patton April 24 at 2:30 p. m.

St. Benedict's 8th Graders Take Trip

Carrolltown Parochial Students In Pittsburgh

By CYRIL R. STEVENS

The eighth grade class of St. Benedict's Parochial School, Carrolltown, are enjoying a field trip to Pittsburgh today. The group, consisting of 40 members, are making the trip by chartered bus. Accompanying the students are Sister M. Angelica, OSB, school principal, and Sister M. Euphrasia, OSB.

The group was scheduled to leave at 6:30 a. m. today. The schedule calls for a visit at the zoo, the flower show at Phipps Conservatory, and the museum in the morning. Several weeks ago the class applied and received an appointment to appear on the "Brunch With Bill" program over Station KDKA from 12:15 to 12:45.

After lunch the eighth-graders will take in the sky show at the Buhl Planetarium at 2:15. This will be followed with a visit to the Allegheny County Airport before they return home.

The Parochial school students also are working hard for the annual one-act play tournament which is held for the schools of the Altoona Diocese. St. Benedict's School, diocesan winner last year, will meet its first competition next Thursday at Tyrone when Carrolltown will compete with three other schools. Sister Angelica is directing the play.

It also was announced that the eighth grade will take the diocesan examination on May 13.

Quota of $110,930 Reached Monday

Announcement that the quota for the 1952 drive for funds by Cambria County Chapter, American Red Cross, has been made by G. Fessler Edwards, general campaign chairman.

Volunteer workers have turned in $111,221. The original quota was $104,930, and this was increased to $110,930 when Cambria County Chapter was asked to raise an additional $5,340 as its share of $5 million the National Red Cross needed for disaster relief in the tornado-stricken South.

Mr. Edwards expressed his appreciation to the many volunteers who assisted in raising funds.

Jesse W. Cogley Jr., general chairman of the drive in branch areas, has submitted the following report on the amount colected to date:

Branch	Quota	Amount Given
Allegheny Ridge	$6,460	$3,700
Beaver Valley	3,240	1,750
Black Lick	3,330	1,830
Clearfield	3,770	1,800
Mountain	4,600	2,700
Susquehanna	4,800	3,600

Contributions in the branches totaled $15,380 against a combined quota of $25,000.

Susquehanna R. C. Branch Nearing $4,600 Drive Quota

Allport Family Thanks Chapter for Assistance

Susquehanna Branch raised a total of $3,540.20 as of last Monday in the annual drive for funds for the American Red Cross. However, this is more than $1,000 short of its quota of $4,600.

Leaders of the campaign announced that it is not too late to send in a contribution even though the drive officially ended on Tuesday.

In connection with the local benefits derived from the Red Cross, Miss Ethel Blair, branch chairman, released the following letter for publication:

"On March 19 our home in Allport was destroyed by fire. We lost all our possessions but fortunately no one was injured. The first 'good neighbor' to help was the Red Cross. From the Red Cross we received the things we needed right away—food, a complete outfit of clothes for each of the nine members of our family, blankets and other items.

"In order to help the Red Cross raise money for disaster relief I would be glad to have the contents of the above to be used for publicity purposes. I volunteer to make this statement to help others in need of help.

Mr. and Mrs. John Drotar
R. D. 1, Box 18
Barnesboro, Pa."

Also in connection with local benefits of the Red Cross, branch officials are asking cooperation in the blood recruitment for the visit of the Bloodmobile in Spangler on Friday, April 25. Those who wish to make appointments to give blood are asked to call Barnesboro 552.

In the drive for funds only three communities serviced by Susquehanna Branch met their quotas. They are Susquehanna Township including Emeigh), Spangler and St. Benedict. Funds given by the various communities follows:

Town	Quota	Amount Given
Bakerton	$600	$550.00
Carrolltown	550	461.25
Susquehanna Twp.	300	308.75
Barnesboro	2000	1146.70
Marsteller	300	230.00
Spangler	650	660.00
Nicktown	100	83.75
St. Benedict	100	100.00

Joseph H. Lilly, 69, Patton Carpenter, Claimed By Death

Joseph Henry Lilly, a lifelong resident of the Patton area, and one of our best known citizens, died at his home here last Friday, after an illness of about six months' duration. He was sixty-nine years of age.

The deceased was born in Clearfield Township, about a mile from Patton, a son of the late Thomas and Annie (Enlow) Lilly. When still a youth, he became apprenticed at the carpenter trade which he followed throughout his lifetime, and naturally took a prominent part in the construction of many of the buildings erected in the town of Patton.

He was united in marriage 46 years ago in St. Mary's Catholic Church, Patton, to the former Josephine Fitzpatrick, who survives him, with one son, Serenus Lilly, of this place. A member of a family of ten children, Mr. Lilly is survived only by a sister and three brothers—Mrs. Kathleen Walters, Patton, R. D.; George and Louis Lilly, of Altoona, and Thomas Lilly, Ashville.

Mr. Lilly was a lifelong member of St. Mary's Catholic Church, Patton, and of the Rosary Society of the church. He was also a member of the Knights of St. George, the Italian Club, and the Legion and Slovak Clubs, of Patton.

Funeral services were held with a Solemn High Mass on Monday morning in St. Mary's Catholic Church, with Rev. Father Rupert Stadtmiller, OSB, pastor, as the the church cemetery.

Kleman President Of Patton Eagles

Bernard Kleman was elected as the new president of Patton Aerie 1244, Fraternal Order of Eagles, during balloting Monday at the FOE Home here. He succeeds Michael Capko.

Other officers include Francis Weaver, vice president; William P. Leary, chaplain; Andrew H. Baranik, treasurer; Albert Wilshire Sr., conductor; Albert Wilshire Jr., inside guard; Thomas Daugherty, outside guard, and John Rennie, trustee for three years.

Delegates to the state convention in Allentown June 26-29 are Thomas Brown, Mr. Daugherty, and Edward Noel. Installation will be held Monday, Apr. 28.

COMPLETE RENOVATIONS

Extensive renovations recently were completed at the parsonage of the Glasgow EUB Charge. The Ladies' Aid Society of the church held a supper Tuesday evening in the Pleasant Hill Church at Glasgow. Proceeds will be used to help defray cost of the parsonage improvements.

Primary Election Day Tuesday of Next Week

Next Tuesday, April 22, will be Primary Election Day in Pennsylvania.

Polls will be open continuously from 7:00 a. m. until 8:00 p. m., Standard Time, at all polling places in the state.

To be nominated by each party in this district will be candidates for:

U. S. Senator, Judge of Supreme Court, Auditor General, State Treasurer, Congressman, State Senator, Assemblymen (3), national convention delegates and alternates (2 of each); man and woman for state party committee and for precinct party committeemen and women.

The Democratic Presidential column will be blank, while the GOP ballot will carry the names of Stassen and Eisenhower. All write-in votes for president will be counted.

Cootie Scratch Set For 2 P. M. Sunday

The activities committee of the Barnesboro Cooties Pup Tent 56, located at Spangler, requests all cooties to attend the third degree scratch to be held at the McDonald VFW Post 703, Spangler, this Sunday, April 20 at 2 p. m.

To date there are eight pup tents that have responded and pledged their presence. Refreshments will be served during the third degree activities.

Anthony (Goat) Fiasco's degree team promises several new interesting angles on degree work. The McDonald Ladies Auxiliary will serve the dinner. Entertainment has been arranged to fill in until Bob Ford's orchestra takes over for the evening's dance.

Bakerton Citizens Seeking Action On Paving, Speeding

John Polites Jr., was elected chairman and Cletus Lehmier was named secretary Tuesday evening of this week at the organization meeting of the Bakerton Citizens Committee.

Officers of the committee said the main function of this group is to try to have some improvements made on the highways in the community and also do something to reduce the speeding coal trucks which are currently endangering pedestrians in the town.

The committee passed a motion to appoint a committee to meet wih B. F. Forbes, district highway engineer in Hollidaysburg, to discuss the highway conditions in Bakerton.

Ted Tucker, road supervisor of West Carroll Township, was appointed to contact other supervisors for the purpose of obtaining traffic signs for the community.

P. F. Kirkpatricks, East Carroll Twp., Married 61 Years

Both Still Very Active In Doing Farm Chores

By CYRIL R. STEVENS

Mr. and Mrs. Phillip F. Kirkpatrick of East Carroll Township marked their 61st wedding anniversary on April 7. They spent the day quietly at the home of their son and daughter-in-law, Mr. and Mrs. Ivo J. Kirkpatrick.

Mr. Kirkpatrick and the former Charlotte Delozier were married on April 7, 1891 in St. Bernard's Catholic Church, Hastings. Since 1904 they resided on the Kirkpatrick farm in East Carroll Township which is now operated by Ivo Kirkpatrick. The elderly couple first lived on a farm near Hastings after they were married. After that they lived on the Delozier farm in Elder Township before moving to East Carroll Township.

Mr. Kirkpatrick was born in Elder Township on Jan. 22, 1869, a son of James and Catherine (Dillon) Kirkpatrick. His wife, a daughter of James and Ellen (Elder) Delozier, was born on May 9, 1870, also in Elder Township.

Ivo Kirkpatrick is the only surviving child of the aged couple. A son, Maurice, died in infancy. However, there are six grandchildren and seven great-grandchildren. A seventh grandchild is dead.

Both Mr. and Mrs. Kirkpatrick are in fairly good health. Mr. Kirkpatrick still likes to work around the farm although he retired from heavy farm work about five years ago. For 12 years he served as a school director in East Carroll Township.

Mrs. Kirkpatrick is active and likes to make quilts and rugs. She is a member of the Altar-Rosary Society of St. Benedict's Catholic Church, Carrolltown, and her husband belongs to the church Holy Name Society. They have been members of St. Benedict's Church since 1904 when they moved to this area.

Barnesboro K. of C. Unit Gaining In Membership

Dennis J. Keenan, general superintendent of the Sterling Coal Company, was in charge of the "Good of the Order" at a regular meeting of the Barnesboro Knights of Columbus Tuesday night of this week. A large attendance heard Mr. Keenan talk on international situations and the philosophy of the majority of men.

Since the beginning of the year 30 men were admitted to membership and 22 additional candidates were recorded for action. Ladies night will be held April 23. Plans have been made for square dancing and other entertainment.

HYMN SING SUNDAY

Cambria County Hymn Sing will be held Sunday, April 20, at Glasgow at 2 p. m. Christians of all denominations are invited to attend.

NORTH CAMBRIA PERSONALITIES—NO. 156

C. H. Forsberg Veteran Store Operator

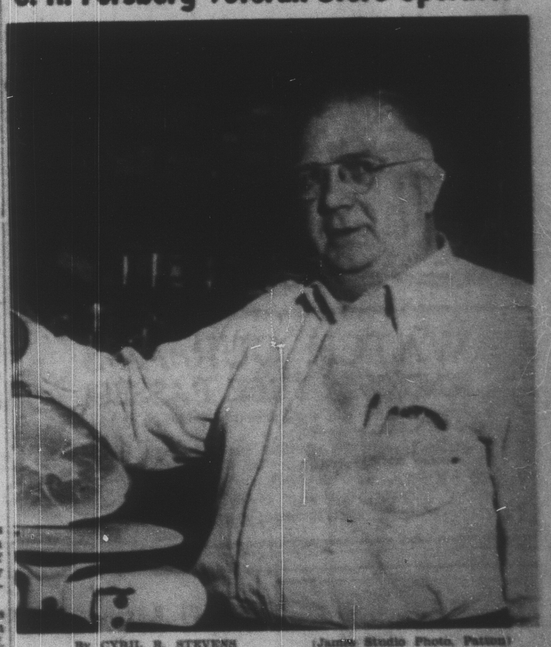

By CYRIL R. STEVENS — (James Studio Photo, Patton)

C. H. Forsberg has been operating the Fairlawn Store in Patton for the past 27 years. He is carrying on the family tradition as he took over the management of the store from his father in 1925.

For a time he worked in Akron, Ohio, where he was in the production control department of the Goodyear firm.

Mr. Forsberg has been active for many years in the various organizations in the community. He is a member of the American Legion, Veterans of Foreign Wars, Moose and Masons. He was the first commander of the Legion and for many years was finance officer in the organization.

The Patton merchant's greatest hobby is fishing. For the first time in many years he had the opportunity this year to engage in the sport on the first day of the season. Even though it is seldom that he gets out on the first day, he says he never misses a chance to go fishing.

Mr. Forsberg was born in Patton on August 4, 1895, a son of Carl Ludwig and Augusta (Larsen) Forsberg. He and Mary Dranchuck were married a few years ago in Virginia.

Mr. Forsberg said operating a store today is the hardest he can remember in his experience. He stated that government controls and prices are the reason for this.

Altoona Allocated 3 TV Channels, Johnstown 2

North Cambria Should Pick Up Wopsy Signal

North Cambria residents are virtually assured of being able to add Altoona (WFBG-TV) to their television viewing by next fall with the unfreezing of a 3½-year ban on the addition of new TV stations.

The Gable television station, provided it is unopposed for its channel assignment, will operate on Channel 10, a VHF channel that will need no converters.

In addition, Channels 19 and 25 in the ultra high frequency have been assigned to Altoona.

Johnstown also is allowed two channels instead of the present one. WJAC-TV will change to Channel 6 from its present 13 sometime this summer or fall and a UHF channel of 56 also has been allocated to that city.

WFBG-TV (Altoona) will have its transmitter located atop Wopsy, which is the Allegheny Mountain lookout, and according to George P. Gable, president of the station, plans to be on the air within 150 days, providing application is given approval by the Federal Communications Commission.

WFBG-TV Tower On Wopsy

Some equipment was bought by the Altoona station in 1951, and about $350,000 worth of it soon will be installed on top of Wopsy. This location should provide good reception in the North Cambria area since the tower will be located just east of Buckhorn Mountain.

Johnstown's WJAC-TV estimasononock lookout, and according tes it will take from 1½ to 6 months for it to make the change from Channel 13 to Channel 6. In addition, transmitting power will be boosted to 69 kilowatts, as compared to the present 9.3. The present programming will not be affected and the station will continue to carry programs from four major networks.

The only change needed in most area homes to get a clearer-cut picture from Johnstown will be to turn the knob from 13 to 6. In some distant areas it may be necessary for viewers to change their antennas.

Some of the equipment for the WJAC-TV change in channels already has been delivered and some is on order.

2,000 Stations May Be Built

Eventually some 2,000 stations may be built in the U. S. and its possessions due to the unfreeze order. Only 108 operate now. With the new stations nearly everyone in the country will be able to get TV, compared to about half the population now receiving it.

To handle the increased number of stations the FCC had to increase the number of channels from the present 12 to 82. This was done by moving to the ultra-high frequencies (UHF).

Despite this technical change, present sets will not become obsolete. To receive the new channels, however, a converter must be installed at a cost estimated from $10 to $50, depending on the set and the number of channels desired. Later new-type receivers will be built to cover varied reception needs.

The FCC intends to give first attention to grants in areas that never had any TV service and to communities which will pioneer on the UHF channels. Another 75 days will elapse before any grants are made. Actual processing of applications will start on July 1.

With new space made available by opening of UHF channels, FCC proceeded to adopt a final table of 2,053 local channel assignments compared to the maximum 400 outlets in 140 locations possible under the original 12 VHF channels. Some 242 assignments in as many communities covering 80 VFH and 162 UHF channels will be used for educational TV stations.

WJAC-TV to Change Frequencies By Fall

The station locations and channel assignments are spread out so there should be no interference with stations on the same channel in another section of the country.

State Has Only 7 Stations

This state now has seven TV stations, located at Erie, Johnstown, Lancaster, Philadelphia and Pittsburgh. There are 36 pending applications for additional outlets in the state.

The final allocation chart will require these station shifts:

WJAC-TV, Johnstown, Channel 13 to Channel 6; WGAL-TV, Lancaster, from Channel 4 to 8, and WDTV, Pittsburgh, from Channel 3 to 2.

In the city-by-city assignment table which follows, VHR channels are numbered 2 thru 13 and

(Please turn to Page 8-A)